

**Eisele**

EISELE **BASICLINE PROGRAM**

STANDARD COMPONENTS FOR PNEUMATICS

**E** QUALITY SOLUTIONS  
MADE BY EISELE



**BASIC**

## EISELE IS QUALITY MADE IN GERMANY

Over 30 patents, more than 3,500 standard articles, and 1,600 customized solutions impressively underline our top quality performance. Whether the solution is configured from standard components or individually customized: all EISELE products boast convincing quality, long lifetimes and sophisticated technology.

Our company is loyal to its philosophy and its roots. Germany is the place where we find our highly qualified employees – the workforce responsible for our company's output. With a manufacturing depth of almost 100%, and stock keeping at the production site itself, we can optimally supply our customers, and respond quickly to fulfill needs and technical specifications. EISELE is part of a global logistics network that guarantees the fast availability of our products on the global market.

DIN EN ISO 9001: 2008 – EISELE has been certified since 1994. We have continuously been updating this quality standard and will continue to maintain it with future certifications. The elements of our basic philosophy include sustainable quality, flexibility and continuous improvement.



**From EISELE connection components you may expect:**

- + Highest tightness and safety
- + Ruggedness and long lifetimes
- + Vacuum-compatible products
- + Easy mounting and disassembly
- + Special connections for a broad range of applications



Content overview		Page	Series	
EISELE BASICLINE		Screw joints with union nut Aluminum black anodized / plastic (brass / plastic)	9	10
		Screw joints with larger nominal width Aluminum black anodized / plastic (brass / plastic)	57	12
		Plug connectors with release sleeve and 1 seal Brass nickel-plated, sealings NBR (Perbunan)	77	14
		Plug connectors with release sleeve and 2 seals Brass nickel-plated, sealings FPM (Viton)	105	14A
		Plug connectors with release ring Brass nickel-plated, sealings NBR (Perbunan) or FPM (Viton)	117	15
		Plug connectors made of stainless steel Stainless steel 1.4301 / 1.4307, sealings FPM (Viton)	143	17
		Spigots for PU compressed-air hoses Brass / aluminum black anodized	157	18
		Quick-release couplings Brass / plastic black	171	20
		Functional screw joints Brass nickel-plated, sealings NBR (Perbunan)	181	25
		Accessories for connection systems Brass nickel-plated, sealings NBR (Perbunan)	211	30
		Blow guns, compressed-air valves, nozzles Aluminum anodized	235	40
	Shut-off valves, check valves, silencer Brass	239	50	
	Plastic hoses PE, PA, PU, Eisele ProWeld, PTFE/FEP, PVC, NBR	247	99	
	Index	256		
	General terms and conditions	276		

## STANDARD TYPES AT A GLANCE



### Type 1: Screw joint with union nut

The classic connection system for almost all pneumatic applications.

- For the safe and tight assembly of compressed air hoses
- Light in weight but tough in use
- No problem with frequent assembly/disassembly or very tight bending radii
- Especially suitable for installations affected by vibration
- Made of black, deoxidized aluminum
- For hoses made of PE, PA, PU, PTFE/FEP, textiles or fiber-reinforced PVC

### Type 2: Screw joint with union nut and larger nominal width

The connection system that combines simple handling with the full through-flow of high-quality connection systems.

- For the safe and tight assembly of compressed air hoses
- Hard hoses can also be easily assembled
- No problem with frequent assembly/disassembly
- Made of black, deoxidized aluminum
- For hoses made of PE, PA and PU





### Type 3: Plug connector

The connection system with rugged, proven technology for the fast assembly and disassembly of compressed air hoses in pneumatic installations.

- Made of stainless steel, aluminum or nickel-plated brass
- For hoses made of PE, PA, PU, PUR or PTFE



### Type 4: Plug connector with release sleeve

The connection systems with special technology for very fast and safe assembly and disassembly of lightweight compressed air hoses.

- The collet is positioned in a protective housing in front of the release sleeve
- Easy disassembly, even of very dirty connections
- Made of stainless steel, aluminum or nickel-plated brass
- For hoses made of PE, PA, PU, PUR or PTFE





## MANY SOLUTIONS FROM ONE MODULAR SYSTEM,

### EISELE BASICLINE

#### Standard components for pneumatics

EISELE **BASICLINE** gives our customers a wide choice of our stock of approx. 3,500 standardized connection components. We can therefore deliver at very short notice a complete range of screw joints, plug connectors, matching hoses and a wide spectrum of accessories.

Many of these EISELE products are authorized for use by the major automotive manufacturers like Audi, Daimler or Volkswagen.

### EISELE INOXLINE

#### Stainless steel connection solutions

Stainless steel connections are frequently called for systems in the food and pharmaceutical sectors – and they are essential for many applications.

Based on the design of our tried-and-tested standard components, we supply a broad range of media-resistant connections made of corrosion-proof and acid-resistant stainless steel. The connections are equally tough enough for aggressive production environments and cleaning products.



BASIC

## FROM STANDARDIZED TO HIGHLY INDIVIDUAL

### EISELE LIQUIDLINE

#### Connections for cooling water

The through-flow-optimized connections in the EISELE **LIQUIDLINE** are perfectly suited for applications with closed cooling-water cycles.

All parts in contact with media are made of a brass alloy not susceptible to dezincification. When combined with the hoses, connections with FPM seals are resistant to many media as well as high temperatures.

### EISELE MULTILINE

#### Multiple couplings for multiple media connections

From plant installations, to maintenance and repair, the couplings in the EISELE **MULTILINE** join separate components or complete modules in a safe, efficient and space-saving way with the simple, centralized, plug and screw joint connectors. In machines with combined air and liquid inlets, the connections discourage assembly mistakes. They can also be coupled and uncoupled under pressure thanks to the integrated shut-off valves.







## Screw joints with union nut

10



### Classical connection system

- Reliable, robust connection technology
- No damage to hose by union nuts

### Wide range of applications

- Suitable for applications with strong vibrations
- Secure connection even with strong hose movement

### Applications with special hoses

- Special solutions for the use of fabric tubes or hoses with metal braiding

The standard program already contains an extensive range of types.

## Range of application

The classical connection system for nearly all applications in pneumatics. Quick assembly and disassembly of compressed-air hoses made of PE (polyethylene), PA (polyamide), PU (polyurethane), PTFE (Teflon)/FEP, ProWeld (PUR) and PVC fiber-reinforced.

## Service conditions

Working pressure range: -0.95 to 15 bar  
 Allowable medium: Air  
 Temperature range: -15 to +70 °C

## Functional principle

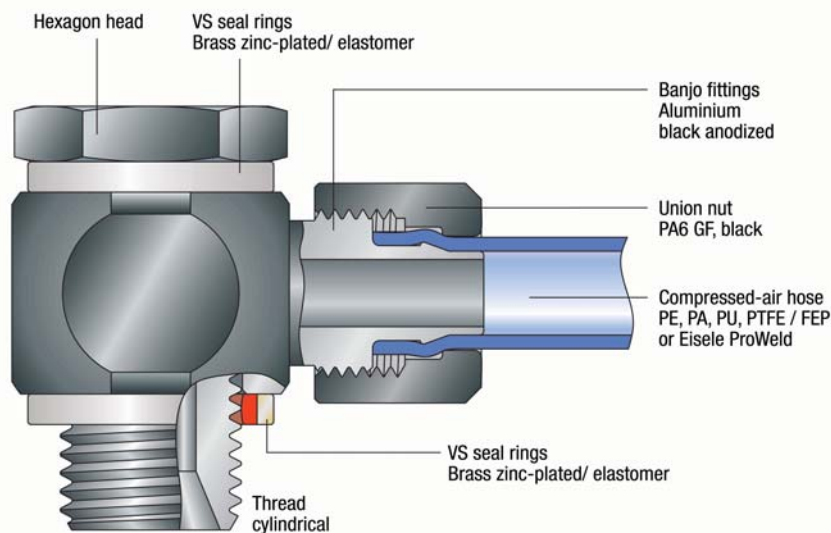

## Advantages

- Quick assembly and disassembly of compressed-air hoses
- No tools necessary but tightening of plastic union nuts possible with open-ended wrench
- Frequent assembly and disassembly possible
- Low weight
- Robust
- Swivel unions of short design
- With VS seal ring
- Suitable for vacuum

## Handling

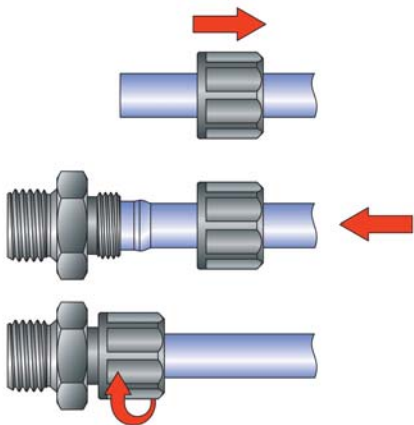

1. Pull union nut over the hose
2. Push hose over hose nipple until it hits the limit stop
3. Tighten union nut by hand

Plastic union nuts may also be tightened with an open-ended wrench. The open-ended wrench skips on the union nut to limit torque.

## Hoses

Hose dimension Outside Ø / Inside Ø	Polyethylene (PE) Temperature range -10 to +40°C		Polyamide (PA) Temperature range -20 to +80°C		Polyurethane (PU) Temperature range -35 to +60°C	
	R min.	P max. (bar)	R min.	P max. (bar)	R min.	P max. (bar)
4/2	15	8	25	15	15	8
4,3/3	15	8	25	15	15	7
5/3	20	8	30	15	20	8
6/4	30	8	40	15	30	8
8/6	45	7	55	12	45	7
10/8	60	6	75	12	60	5

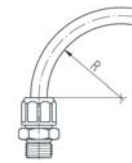

10

## Connection thread

Thread	Thread depth	Thread counterbore	Counterbore t2 max. (mm)	Torque max.		Thread standards
	t1 min. (mm)	ØD min. (mm)		Plastic seal rings (Ncm)	Al-, VS-Seal rings (Ncm)	
M5	4.5	10	0.5	95	150	Metric thread M: DIN 13 / ISO 965
M10x1	7	15	1	900	1100	
M12x1.5	9.5	18	1.5	900	1400	
M14x1.5	9.5	20	1.5	1100	2100	
M18x1.5	10.5	24	2	2300	3000	
M22x1.5	11.5	28	2.5	3200	4500	Pipe thread G: DIN ISO 228
G1/8	7.5	15	1	900	1100	
G1/4	11	19	1.5	1800	2100	
G3/8	11	23	2	2500	2800	
G1/2	12	27	2.5	3400	4800	

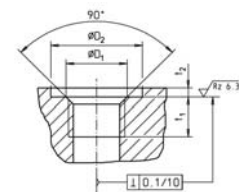

A counterbore is not necessary. However, the indicated values apply if a counterbore is applied.

## Male stud couplings

starting on page 14

10



Straight male stud couplings

page 14



Angled male stud couplings

page 17



T male stud couplings

page 22



L male stud couplings

page 26

## Hose connector

starting on page 26



Double screw joints

page 26



Elbow screw joints

page 27



T screw joints

page 27



Cross union

page 28



Bulkhead screw joints

page 28

Sealing nut with seal

page 29

Soldering screw joint

page 30

Screw joint for pressure gauge

page 30

## Banjo fittings

starting on page 31

Single banjo fittings

page 31

Double banjo fittings

page 34

## Accessories

starting on page 37

Banjo bolt	page 37
------------	---------

10

Banjo bolt, double	page 40
--------------------	---------

Banjo bolt, triple	page 41
--------------------	---------

Swivel distributor, double	page 42
----------------------------	---------

Swivel distributor, triple	page 43
----------------------------	---------

Seal rings	page 44
------------	---------

Distributor block	page 49
-------------------	---------

## Screw joints for compressed-air hoses made of PVC with fabric lining starting on page 52

 Straight male stud coupling	page 52
---	---------

 Single swivel screw joint	page 53
---	---------

Single banjo fittings	page 53
-----------------------	---------

## Screw joints for compressed-air hoses made of NBR with metal braiding starting on page 55

 Straight male stud coupling	page 55
---	---------

 Single swivel screw joint	page 55
---	---------

Single banjo fittings	page 55
-----------------------	---------



## Straight male stud coupling

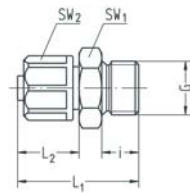

- Whitworth pipe thread
- Material Al black anodized or brass <sup>1)</sup>
- Union nuts PA6 GF, black
- Temperature range -10 to +70 °C
- Working pressure range -0.95 to 15 bar

Part no.	G	for hose	SW1	SW2	i	L1	L2	NW	g/piece Ms	g/piece
28-0243	<sup>2)</sup> G1/8	4,3/3	14	∅8	6,5	21	10	2,2	-	4
28-0203	<sup>2)</sup> G1/8	5/3	14	∅8	6,5	21	10	2,2	-	4
28-0204	G1/8	6/4	14	13	6,5	24	13	3,1	12	5
28-0206	G1/8	8/6	14	15	6,5	25	14	4,8	13	5
28-0208	G1/8	10/8	14	16	6,5	27	16	5,5	16	6
28-0209	G1/8	11,6/9	17	19	6,5	29,5	17	5,5	-	9
28-0404	G1/4	6/4	17	13	9	27	13	3,1	18	7
28-0406	G1/4	8/6	17	15	9	28	14	4,8	20	7
28-0408	G1/4	10/8	17	16	9	30	16	6,6	21	8
28-0409	G1/4	11,6/9	17	19	9	31	17	7,8	-	10
28-0604	G3/8	6/4	19	13	9	28	13	3,1	-	9
28-0606	G3/8	8/6	19	15	9	29	14	4,8	-	10
28-0608	G3/8	10/8	19	16	9	31	16	6,6	28	10
28-0609	G3/8	11,6/9	19	19	9	32	17	7,8	-	12
28-0610	<sup>3)</sup> G3/8	12,5/10	19	19	9	34,5	19,5	8,3	-	16
28-0612	<sup>3)</sup> G3/8	15/12	22	22	9	34,5	19,5	10	-	21
28-0613	<sup>3)</sup> G3/8	17,6/13	22	24	9	36	21	10	-	23
28-0804	G1/2	6/4	24	13	11	30	13	3,1	-	16
28-0806	G1/2	8 / 6	24	15	11	31	14	4,8	-	16
28-0808	G1/2	10 / 8	24	16	11	33	16	6,6	-	15
28-0809	G1/2	11,6/9	24	19	11	34	17	7,8	-	17
28-0810	<sup>3)</sup> G1/2	12,5 / 10	24	19	11	36,5	19,5	8,3	-	27
28-0812	<sup>3)</sup> G1/2	15 / 12	24	22	11	36,5	19,5	10,8	-	24
28-0813	<sup>3)</sup> G1/2	17,6 / 13	24	24	11	38	21	11,5	-	20

<sup>1)</sup> When ordering please add "MS" to Part No.

<sup>2)</sup> Union nut brass black

<sup>3)</sup> Union nut Al black anodized

## Straight male stud coupling

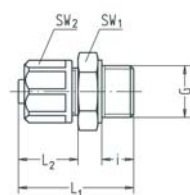

- Whitworth pipe thread
- Thread seal without additional seal
- Material PA6 GF, black
- Union nuts PA6 GF, black
- Temperature range -10 to +60 °C
- Working pressure range 0 to 10 bar

Part no.	G	for hose	Torque max. (Ncm)	SW1	SW2	i	L1	L2	NW	g/piece
28-0204KST	G1/8	6 / 4	130	14	13	6	25,5	13,5	3	3
28-0206KST	G1/8	8 / 6	130	14	15	6	25,5	13,5	4,5	4
28-0404KST	G1/4	6 / 4	250	17	13	8	28,5	13,5	3	5
28-0406KST	G1/4	8 / 6	250	17	15	8	28,5	13,5	4,5	5
28-0409KST	G1/4	11,6 / 9	250	17	19	8	33	18	7	6
28-0606KST	G3/8	8 / 6	500	19	15	10	34	17	4,5	5
28-0609KST	G3/8	11,6 / 9	500	19	19	10	35	18	7	6

## Straight male stud coupling

- M5 thread
- Material brass black
- Union nut brass black
- Temperature range -10 to +70 °C
- Working pressure range -0.95 to 15 bar

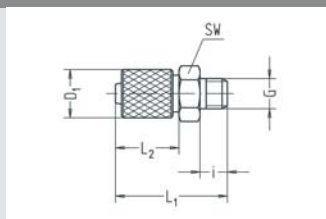

10

Part no.	G	for hose	SW	i	L1	L2	D1	NW	g/piece
29-5043	M5	4,3 / 3	8	4,5	18	10	8	2,2	5
29-5003	M5	5 / 3	8	4,5	18	10	8	2,2	4
29-5004	M5	6 / 4	8	4,5	18	10	9	2,2	5

## Straight male stud coupling

- Metric thread
- Material Al black anodized
- Union nuts PA6 GF, black
- Temperature range -10 to +70 °C
- Working pressure range -0.95 to 15 bar

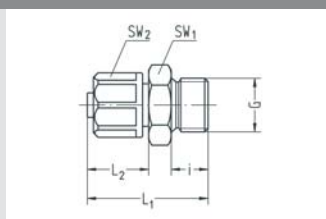

Part no.	G	for hose	SW1	SW2	i	L1	L2	NW	g/piece Ms	g/piece
29-5443	<sup>2)</sup> M10x1	4,3 / 3	14	ø8	6,5	21	10	2,2	-	5
29-5403	<sup>2)</sup> M10x1	5 / 3	14	ø8	6,5	21	10	2,2	-	4
29-5404	M10x1	6 / 4	14	13	6,5	24	13	3,1	-	5
29-5406	M10x1	8 / 6	14	15	6,5	25	14	4,8	-	5
29-5408	M10x1	10 / 8	14	16	6,5	27	16	5,5	-	6
29-5604	M12x1,5	6 / 4	17	13	9	27	13	3,1	-	7
29-5606	M12x1,5	8 / 6	17	15	9	28	14	4,8	-	7
29-5608	M12x1,5	10 / 8	17	16	9	30	16	6,5	-	8
29-5804	M14x1,5	6 / 4	17	13	9	27	13	3,1	-	7
29-5806	M14x1,5	8 / 6	17	15	9	28	14	4,8	-	8
29-5808	M14x1,5	10 / 8	17	16	9	30	16	6,6	-	8
29-6204	M18x1,5	6 / 4	22	13	10	29	13	3,1	-	11
29-6206	M18x1,5	8 / 6	22	15	10	30	14	4,8	-	12
29-6208	M18x1,5	10 / 8	22	16	10	32	16	6,6	-	12
29-6604	M22x1,5	6 / 4	27	13	11	30	13	3,1	-	19
29-6606	M22x1,5	8 / 6	27	15	11	31	14	4,8	-	18
29-6608	M22x1,5	10 / 8	27	16	11	33	16	6,6	-	19
29-6612	<sup>3)</sup> M22x1,5	15 / 12	27	22	11	36,5	19,5	10,8	-	27

<sup>1)</sup> When ordering please add "MS" to Part No.

<sup>2)</sup> Union nut brass black    <sup>3)</sup> Union nut Al black anodized

## Straight male stud coupling

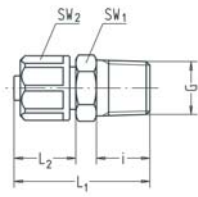

- NPT thread
- Seal in thread
- Material brass
- Union nuts PA6 GF, black
- Temperature range -10 to +70 °C
- Working pressure range -0.95 to 15 bar

Part no.	G	for hose	SW1	SW2	i	L1	L2	NW	g/piece
30-0204	1/8-NPT	6 / 4	11	13	10	27	13	3,1	11
30-0206	1/8-NPT	8 / 6	12	15	10	28	14	4,8	13
30-0208	1/8-NPT	10 / 8	14	16	10	30	16	5,5	17
30-0404	1/4-NPT	6 / 4	14	13	13	31	13	3,1	17
30-0406	1/4-NPT	8 / 6	14	15	13	32	14	4,8	19
30-0408	1/4-NPT	10 / 8	14	16	13	34	16	6,6	21
30-0604	3/8-NPT	6 / 4	17	13	13	32	13	3,1	29
30-0606	3/8-NPT	8 / 6	17	15	13	33	14	4,8	28
30-0608	3/8-NPT	10 / 8	17	16	13	35	16	6,6	29

## Screw joint with female thread

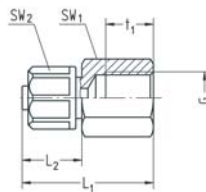

- Whitworth pipe thread
- Material Al black anodized
- Union nuts PA6 GF, black
- Temperature range -10 to +70 °C
- Working pressure range -0.95 to 15 bar

Part no.	G	for hose	SW1	SW2	L1	L2	t1	NW	g/piece
17-0143	<sup>1)</sup> G1/8	4,3 / 3	14	∅8	22	10	8	2,2	6
17-0103	<sup>1)</sup> G1/8	5 / 3	14	∅8	22	10	8	2,2	6
17-0104	G1/8	6 / 4	14	13	25	13	8	3,1	6
17-0106	G1/8	8 / 6	14	15	26	14	8	4,8	6
17-0108	G1/8	10 / 8	14	16	28	16	8	6,6	7
17-0304	G1/4	6 / 4	17	13	31	13	12	3,1	9
17-0306	G1/4	8 / 6	17	15	32	14	12	4,8	10
17-0308	G1/4	10 / 8	17	16	34	16	12	6,6	11
17-0504	G3/8	6 / 4	22	13	31	13	12	3,1	14
17-0506	G3/8	8 / 6	22	15	32	14	12	4,8	15
17-0508	G3/8	10 / 8	22	16	34	16	12	6,6	16
17-0509	G3/8	11,6 / 9	22	19	35	17	12	7,8	17
17-0510	<sup>2)</sup> G3/8	12,5 / 10	22	19	37,5	19,5	12	8,3	21
17-0704	G1/2	6 / 4	27	13	34	13	14	3,1	23
17-0706	G1/2	8 / 6	27	15	35	14	14	4,8	24
17-0708	G1/2	10 / 8	27	16	37	16	14	6,6	25
17-0710	<sup>2)</sup> G1/2	12,5 / 10	27	19	41,5	19,5	14	8,3	32
17-0712	<sup>2)</sup> G1/2	15 / 12	27	22	41,5	19,5	14	10,8	34

<sup>1)</sup> Union nut brass black    <sup>2)</sup> Union nut Al black anodized

## Elbow screw-in connector

- Whitworth pipe thread conical
- Seal in thread
- Material Ms
- Union nuts PA6 GF, black
- Temperature range -10 to +70 °C
- Working pressure range -0.95 to 15 bar

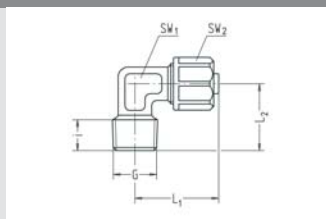

10

Part no.	G	for hose	SW1	SW2	i	L1	L2	NW	g/piece
61-0204	R1/8	6 / 4	10	13	6,5	23	17	3,1	17
61-0206	R1/8	8 / 6	10	15	6,5	24	17	4,8	18
61-0208	R1/8	10 / 8	10	16	6,5	26	17	5,5	19
61-0404	R1/4	6 / 4	10	13	10	23	20	3,1	21
61-0406	R1/4	8 / 6	10	15	10	24	20	4,8	22
61-0408	R1/4	10 / 8	10	16	10	26	20	6,5	22

## Elbow screw-in connector

- Whitworth pipe thread conical
- Seal in thread
- Material PA6 GF, black
- Union nuts PA6 GF, black
- Temperature range -10 to +60 °C
- Working pressure range 0 to 10 bar

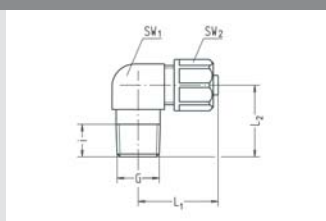

Part no.	G	for hose	Torque max. (Ncm)	SW1	SW2	i	L1	L2	NW	g/piece
61-0204KST	R1/8	6 / 4	130	12	13	8	23	18	3	4
61-0206KST	R1/8	8 / 6	130	12	15	8	25	18	4,5	5
61-0404KST	R1/4	6 / 4	250	12	13	11	24,5	22	3	5
61-0406KST	R1/4	8 / 6	250	12	15	11	26,5	22	4,5	6
61-0409KST	R1/4	11,6 / 9	250	17	19	11	26,5	25	7	10
61-0609KST	R3/8	11,6 / 9	500	17	19	11	27	24	7	11

## Single swivel screw joint, short model

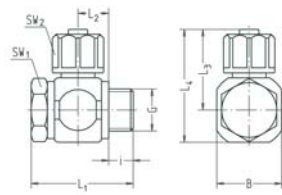

- Whitworth pipe thread
- VS seal rings
- Material Al black anodized or brass <sup>1)</sup>
- Union nuts PA6 GF, black
- Temperature range -10 to +70 °C
- Working pressure range -0.95 to 15 bar

Part no.	G	for hose	SW1	SW2	i	L1	L2	L3	L4	B	NW	g/piece
34-0243K	<sup>2)</sup> G1/8	4,3 / 3	14	∅8	5,5	28,5	9,5	18,5	26,5	16	2,2	15
34-0203K	<sup>2)</sup> G1/8	5 / 3	14	∅8	5,5	28,5	9,5	18,5	26,5	16	2,2	15
34-0204K	G1/8	6 / 4	14	13	5,5	28,5	9,5	21,5	29,5	16	3,1	15
34-0206K	G1/8	8 / 6	14	15	5,5	28,5	9,5	22,5	30,5	16	4,5	16
34-0208K	G1/8	10 / 8	14	16	5,5	28,5	9,5	24,5	32,5	16	4,5	17
34-0209K	G1/8	11,6 / 9	14	19	5,5	33	11,7	24,5	32	20	4,5	20
34-0404K	G1/4	6 / 4	17	13	7,5	30,5	9,5	23	33	20	3,1	21
34-0406K	G1/4	8 / 6	17	15	7,5	30,5	9,5	24	34	20	4,8	22
34-0408K	G1/4	10 / 8	17	16	7,5	30,5	9,5	26	36	20	6,5	22
34-0409K	G1/4	11,6 / 9	17	19	7,5	35	11,7	26,5	36	20	6,5	27
34-0604K	G3/8	6 / 4	22	13	7,5	31,5	9,5	24,5	35,5	22	3,1	27
34-0606K	G3/8	8 / 6	22	15	7,5	31,5	9,5	25,5	36,5	22	4,8	27
34-0608K	G3/8	10 / 8	22	16	7,5	31,5	9,5	27,5	38,5	22	6,6	28
34-0609K	G3/8	11,6 / 9	22	19	8	38,5	12,7	29	41	24	7,8	41
34-0610K	<sup>3)</sup> G3/8	12,5 / 10	22	19	8	38,5	12,7	31,5	43,5	24	8,3	45
34-0804K	G1/2	6 / 4	27	13	9	33,5	9,5	27,5	41,5	29	3,1	41
34-0806K	G1/2	8 / 6	27	15	9	33,5	9,5	28,5	42,5	29	4,8	42
34-0808K	G1/2	10 / 8	27	16	9	33,5	9,5	30,5	44,5	29	6,6	43
34-0810K	<sup>3)</sup> G1/2	12,5 / 10	27	19	9	41	13,2	34,5	49,5	30	8,3	64
34-0812K	<sup>3)</sup> G1/2	15 / 12	27	22	9	41	13,2	34,5	49,5	30	10,8	66
34-0813K	<sup>3)</sup> G1/2	17,6 / 13	27	24	9	47	16,2	36	51	30	11,5	81

<sup>1)</sup> When ordering please add "MS" to Part No.

<sup>2)</sup> Union nut brass black

<sup>3)</sup> Union nut Al black anodized

## Single swivel screw joint, short model

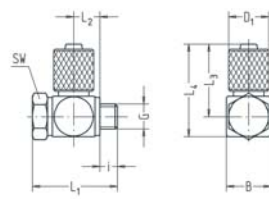

- M5 thread
- PVC seal rings
- Banjo fitting and union nut brass black
- Banjo bolt galvanized steel
- Temperature range -10 to +70 °C
- Working pressure range -0.95 to 15 bar

Part no.	G	for hose	SW	i	L1	L2	L3	L4	D1	B	NW	g/piece
35-5043K	M5	4,3 / 3	8	3,5	17	5,2	14	18	8	8,5	2,2	8
35-5003K	M5	5 / 3	8	3,5	17	5,2	14	18	8	8,5	2,2	8
35-5004K	M5	6 / 4	8	3,5	17	5,2	14	18	9	8,5	2,4	9



## Single swivel screw joint, short model

- Whitworth pipe thread
- Sealing without seal rings
- Banjo fitting and union nut PA6 GF, black
- Banjo bolt Al black anodized
- Temperature range -10 to +60 °C
- Working pressure range 0 to 10 bar

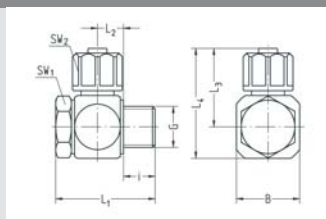

Part no.	G	for hose	SW1	SW2	i	L1	L2	L3	L4	B	NW	g/piece
34-0204KKST	G1/8	6 / 4	14	13	8	28,5	8,2	25	32,5	16	3	10
34-0206KKST	G1/8	8 / 6	14	15	8	28,5	8,2	26,5	34	16	4,5	11
34-0404KKST	G1/4	6 / 4	17	13	10	30,5	8,2	26	36,5	20	3	14
34-0406KKST	G1/4	8 / 6	17	15	10	30,5	8,2	27,5	38	20	4,5	15

## Single swivel screw joint

- Whitworth pipe thread
- Plastic seal rings
- Material Al black anodized
- Union nuts PA6 GF, black
- Temperature range -10 to +70 °C
- Working pressure range -0.95 to 15 bar

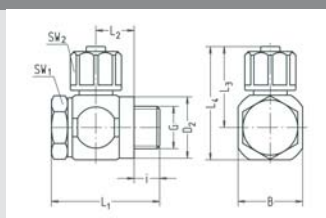

Part no.	G	for hose	SW1	SW2	i	L1	L2	L3	L4	B	D2	NW	g/piece
34-0243	1) G1/8	4,3 / 3	14	ø8	6	30,5	11,8	18,5	26,5	16	14,9	2,2	14
34-0203	1) G1/8	5 / 3	14	ø8	6	30,5	11,8	18,5	26,5	16	14,9	2,2	14
34-0204	G1/8	6 / 4	14	13	6	30,5	11,8	21,5	29,5	16	14,9	3,1	14
34-0206	G1/8	8 / 6	14	15	6	30,5	11,8	22,5	30,5	16	14,9	4,5	15
34-0208	G1/8	10 / 8	14	16	6	30,5	11,8	24,5	32,5	16	14,9	4,5	15
34-0404	G1/4	6 / 4	17	13	8	32,5	11,8	23	33	20	18,9	3,1	20
34-0406	G1/4	8 / 6	17	15	8	32,5	11,8	24	34	20	18,9	4,8	21
34-0408	G1/4	10 / 8	17	16	8	32,5	11,8	26	36	20	18,9	6,5	22
34-0604	G3/8	6 / 4	22	13	8	33,5	11,8	24,5	35,5	22	22,9	3,1	26
34-0606	G3/8	8 / 6	22	15	8	33,5	11,8	25,5	36,5	22	22,9	4,8	27
34-0608	G3/8	10 / 8	22	16	8	33,5	11,8	27,5	38,5	22	22,9	6,6	27
34-0804	G1/2	6 / 4	27	13	10	36	11,8	27,5	41,5	29	26,9	3,1	40
34-0806	G1/2	8 / 6	27	15	10	36	11,8	28,5	42,5	29	26,9	4,8	41
34-0808	G1/2	10 / 8	27	16	10	36	11,8	30,5	44,5	29	26,9	6,6	42

<sup>1)</sup> Union nut brass black

## Single swivel screw joint

- M5 thread
- PVC seal rings
- Banjo fitting and union nut brass black
- Banjo bolt galvanized steel
- Spacer ring Al black anodized
- Temperature range -10 to +70 °C
- Working pressure range -0.95 to 15 bar

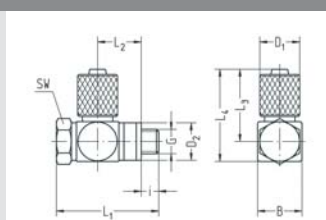

Part no.	G	for hose	SW1	i	L1	L2	L3	L4	B	D1	D2	NW	g/piece
35-5043	M5	4,3 / 3	8	3,5	20,5	8,7	14	18	8,5	8	8	2,2	9
35-5003	M5	5 / 3	8	3,5	20,5	8,7	14	18	8,5	8	8	2,2	9
35-5004	M5	6 / 4	8	3,5	20,5	8,7	14	18	8,5	9	8	2,4	10

## Single swivel screw joint

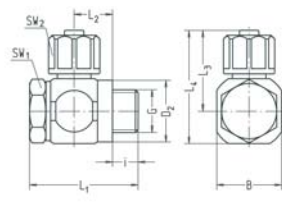

- Metric thread
- PVC seal ring
- Spacer seal ring Al / elastomer
- Material Al black anodized
- Union nuts PA6 GF, black
- Temperature range -10 to +70 °C
- Working pressure range -0.95 to 15 bar

Part no.	G	for hose	SW1	SW2	i	L1	L2	L3	L4	B	D2	NW	g/piece
35-5443	1) 2) M10x1	4,3 / 3	14	ø8	6	30,5	11,8	18,5	26,5	16	14,9	2,2	14
35-5403	1) 2) M10x1	5 / 3	14	ø8	6	30,5	11,8	18,5	26,5	16	14,9	2,2	14
35-5404	2) M10x1	6 / 4	14	13	6	30,5	11,8	21,5	29,5	16	14,9	3,1	14
35-5406	2) M10x1	8 / 6	14	15	6	30,5	11,8	22,5	30,5	16	14,9	4,5	15
35-5408	2) M10x1	10 / 8	14	16	6	30,5	11,8	24,5	32,5	16	14,9	4,5	16
35-5604	M12x1,5	6 / 4	17	13	8	32,5	11,8	23	33	20	17,9	3,1	21
35-5606	M12x1,5	8 / 6	17	15	8	32,5	11,8	24	34	20	17,9	4,8	22
35-5608	M12x1,5	10 / 8	17	16	8	32,5	11,8	26	36	20	17,9	5,5	22
35-5804	M14x1,5	6 / 4	17	13	8	32,5	11,8	23	33	20	19,9	3,1	21
35-5806	M14x1,5	8 / 6	17	15	8	32,5	11,8	24	34	20	19,9	4,8	22
35-5808	M14x1,5	10 / 8	17	16	8	32,5	11,8	26	36	20	19,9	6,5	22
35-6204	M18x1,5	6 / 4	22	13	9	34,5	11,8	25	37	24	23,9	3,1	29
35-6206	M18x1,5	8 / 6	22	15	9	34,5	11,8	26	38	24	23,9	4,8	30
35-6208	M18x1,5	10 / 8	22	16	9	34,5	11,8	28	40	24	23,9	6,6	30
35-6604	M22x1,5	6 / 4	27	13	10	36	11,8	27,5	41,5	29	27,9	3,1	42
35-6606	M22x1,5	8 / 6	27	15	10	36	11,8	28,5	42,5	29	27,9	4,8	42
35-6608	M22x1,5	10 / 8	27	16	10	36	11,8	30,5	44,5	29	27,9	6,6	43
35-6612K	3) 4) M22x1,5	15 / 12	27	22	10,5	41	12,5	34,5	49,5	30	27	10,8	62

<sup>1)</sup> Union nut brass black

<sup>2)</sup> Spacer ring PA6 GF, black

<sup>3)</sup> Union nut Al black anodized

<sup>4)</sup> 2 seal rings PVC

## Single swivel connector, short model

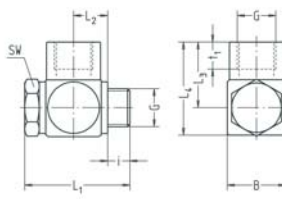

- Whitworth pipe thread
- VS seal rings
- Material Al black anodized
- Temperature range -10 to +70 °C
- Working pressure range -0.95 to 15 bar

Part no.	G	SW	i	L1	L2	L3	L4	B	t1	NW	g/piece
134-0201K	G1/8	14	5,3	28,5	9,6	14,5	22	16	7	4,5	15
134-0403K	G1/4	17	7,5	35	11,7	21	30,5	20	10	6,5	28
134-0605K	G3/8	22	7	38,5	13,2	23	35	24	10	9	42
134-0807K	G1/2	27	9	47	16,2	27,5	42,5	30	12	11,5	74

## Single swivel connector, short model

- Metric thread
- PVC seal rings
- Ring connection brass black
- Banjo bolt galvanized steel
- Temperature range -10 to +70 °C
- Working pressure range -0.95 to 15 bar

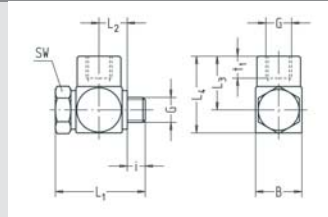

Part no.	G	SW	i	L1	L2	L3	L4	B	t1	NW	g/piece
135-4241K	M3	5	2,5	11,6	3,5	6,2	9	5,6	3	1,5	1
135-5049K	M5	8	3	17	5,5	10	14,5	9	5	2,4	5

## Single swivel joint

- Whitworth pipe thread
- Plastic seal rings
- Material Al black anodized
- Temperature range -10 to +70 °C
- Working pressure range -0.95 to 15 bar

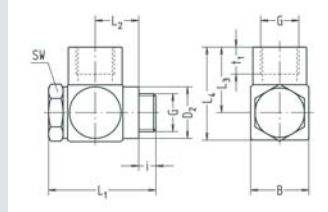

Part no.	G	SW	i	L1	L2	L3	L4	B	t1	D2	NW	g/piece
134-0201	G1/8	14	6	31	12	14,5	22	16	7	14,9	4,5	13
134-0403	G1/4	17	8	37	14	21	30,5	20	10	18,9	6,5	26
134-0605	G3/8	22	8	41	15,5	23	35	24	10	22,9	9	40
134-0807	G1/2	27	10	49,5	18,5	27,5	42,5	30	12	26,9	11,5	74

## Single swivel joint

- M5 thread
- PVC seal rings
- Ring connection brass black
- Banjo bolt galvanized steel
- Spacer ring Al black anodized
- Temperature range -10 to +70 °C
- Working pressure range -0.95 to 15 bar

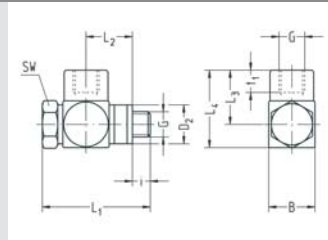

Part no.	G	SW	i	L1	L2	L3	L4	B	t1	D2	NW	g/piece
135-5049	M5	8	3	20,5	9	10	14,5	9	5	8	2,4	6

## T screw-in joint

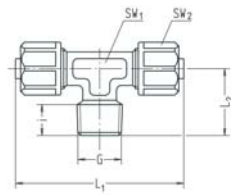

- Whitworth pipe thread conical
- Seal in thread
- Material brass
- Union nuts PA6 GF, black
- Temperature range -10 to +70 °C
- Working pressure range -0.95 to 15 bar

Part no.	G	for hose	SW1	SW2	i	L1	L2	NW	g/piece
62-0204	R1/8	6 / 4	10	13	6,5	46	17	3,1	24
62-0206	R1/8	8 / 6	10	15	6,5	48	17	4,8	26
62-0208	R1/8	10 / 8	10	16	6,5	52	17	5,5	27
62-0404	R1/4	6 / 4	10	13	10	46	20	3,1	28
62-0406	R1/4	8 / 6	10	15	10	48	20	4,8	30
62-0408	R1/4	10 / 8	10	16	10	52	20	6,5	31

## Double swivel screw joint, short model

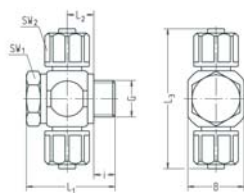

- Whitworth pipe thread
- VS seal rings
- Material Al black anodized or brass <sup>1)</sup>
- Union nuts PA6 GF, black
- Temperature range -10 to +70 °C
- Working pressure range -0.95 to 15 bar

Part no.	G	for hose	SW1	SW2	i	L1	L2	L3	B	NW	g/piece
38-0243K <sup>2)</sup>	G1/8	4,3 / 3	14	∅8	5,5	28,5	9,5	37	16	2,2	17
38-0203K <sup>2)</sup>	G1/8	5 / 3	14	∅8	5,5	28,5	9,5	37	16	2,2	16
38-0204K	G1/8	6 / 4	14	13	5,5	28,5	9,5	43	16	3,1	17
38-0206K	G1/8	8 / 6	14	15	5,5	28,5	9,5	45	16	4,5	19
38-0208K	G1/8	10 / 8	14	16	5,5	28,5	9,5	49	16	4,5	20
38-0404K	G1/4	6 / 4	17	13	7,5	30,5	9,5	46	20	3,1	24
38-0406K	G1/4	8 / 6	17	15	7,5	30,5	9,5	48	20	4,8	25
38-0408K	G1/4	10 / 8	17	16	7,5	30,5	9,5	52	20	6,5	27
38-0604K	G3/8	6 / 4	22	13	7,5	31,5	9,5	48	22	3,1	29
38-0606K	G3/8	8 / 6	22	15	7,5	31,5	9,5	50	22	4,8	31
38-0608K	G3/8	10 / 8	22	16	7,5	31,5	9,5	54	22	6,6	32
38-0609K	G3/8	11,6 / 9	22	19	8	38,5	12,7	58	24	7,8	47
38-0804K	G1/2	6 / 4	27	13	9	33,5	9,5	54	29	3,1	43
38-0806K	G1/2	8 / 6	27	15	9	33,5	9,5	56	29	4,8	44
38-0808K	G1/2	10 / 8	27	16	9	33,5	9,5	60	29	6,6	45
38-0813K <sup>3)</sup>	G1/2	17,6 / 13	27	24	9	47	16,2	72	30	11,5	95

<sup>1)</sup> When ordering please add "MS" to Part No.

<sup>2)</sup> Union nut brass black

<sup>3)</sup> Union nut Al black anodized

## Double swivel screw joint, short model

- M5 thread
- PVC seal rings
- Banjo fitting and union nuts brass black
- Banjo bolt galvanized steel
- Temperature range -10 to +70 °C
- Working pressure range -0.95 to 15 bar

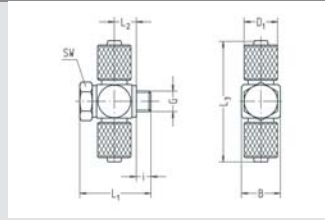

Part no.	G	for hose	SW	i	L1	L2	L3	D1	B	NW	g/piece
39-5043K	M5	4,3 / 3	8	3,5	17	5,2	28	8	8,5	2,2	11
39-5003K	M5	5 / 3	8	3,5	17	5,2	28	8	8,5	2,2	11
39-5004K	M5	6 / 4	8	3,5	17	5,2	28	9	8,5	2,4	12

10

## Double swivel screw joint, short model

- Whitworth pipe thread
- Sealing without seal rings
- Banjo fitting and union nuts PA6 GF, black
- Banjo bolt Al black anodized
- Temperature range -10 to +60 °C
- Working pressure range 0 to 10 bar

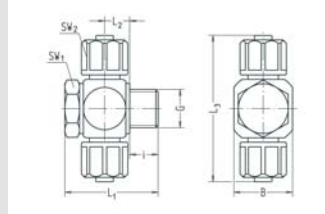

Part no.	G	for hose	SW1	SW2	i	L1	L2	L3	B	NW	g/piece
38-0204KKST	G1/8	6 / 4	14	13	8	28,5	8,2	50	16	3	11
38-0206KKST	G1/8	8 / 6	14	15	8	28,5	8,2	53	16	4,5	12
38-0404KKST	G1/4	6 / 4	17	13	10	30,5	8,2	52	20	3	15
38-0406KKST	G1/4	8 / 6	17	15	10	30,5	8,2	55	20	4,5	16

## Double swivel screw joint

- Whitworth pipe thread
- Plastic seal rings
- Material Al black anodized
- Union nuts PA6 GF, black
- Temperature range -10 to +70 °C
- Working pressure range -0.95 to 15 bar

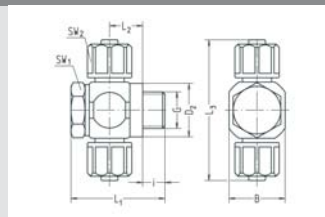

Part no.	G	for hose	SW1	SW2	i	L1	L2	L3	B	D2	NW	g/piece
38-0243	1) G1/8	4,3 / 3	14	ø8	6	30,5	11,8	37	16	14,9	2,2	16
38-0203	1) G1/8	5 / 3	14	ø8	6	30,5	11,8	37	16	14,9	2,2	16
38-0204	G1/8	6 / 4	14	13	6	30,5	11,8	43	16	14,9	3,1	16
38-0206	G1/8	8 / 6	14	15	6	30,5	11,8	45	16	14,9	4,5	18
38-0208	G1/8	10 / 8	14	16	6	30,5	11,8	49	16	14,9	4,5	19
38-0404	G1/4	6 / 4	17	13	8	32,5	11,8	46	20	18,9	3,1	22
38-0406	G1/4	8 / 6	17	15	8	32,5	11,8	48	20	18,9	4,8	24
38-0408	G1/4	10 / 8	17	16	8	32,5	11,8	52	20	18,9	6,5	25
38-0604	G3/8	6 / 4	22	13	8	33,5	11,8	48	22	22,9	3,1	28
38-0606	G3/8	8 / 6	22	15	8	33,5	11,8	50	22	22,9	4,8	29
38-0608	G3/8	10 / 8	22	16	8	33,5	11,8	54	22	22,9	6,6	30
38-0804	G1/2	6 / 4	27	13	10	36	11,8	54	29	26,9	3,1	42
38-0806	G1/2	8 / 6	27	15	10	36	11,8	56	29	26,9	4,8	44
38-0808	G1/2	10 / 8	27	16	10	36	11,8	60	29	26,9	6,6	45

<sup>1)</sup> Union nut brass black



## Double swivel screw joint

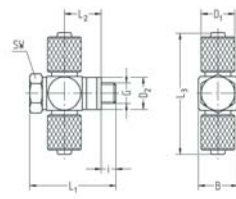

- M5 thread
- PVC seal rings
- Banjo fitting and union nuts brass black
- Banjo bolt galvanized steel
- Spacer ring Al black anodized
- Temperature range -10 to +70 °C
- Working pressure range -0.95 to 15 bar

Part no.	G	for hose	SW	i	L1	L2	L3	B	D1	D2	NW	g/piece
39-5043	M5	4,3 / 3	8	3,5	20,5	8,7	28	8,5	8	8	2,2	12
39-5003	M5	5 / 3	8	3,5	20,5	8,7	28	8,5	8	8	2,2	13
39-5004	M5	6 / 4	8	3,5	20,5	8,7	28	8,5	9	8	2,4	13

## Double swivel screw joint

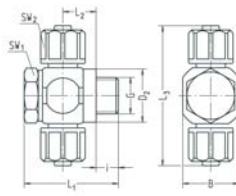

- Metric thread
- PVC seal ring
- Spacer seal ring Al / elastomer
- Material Al black anodized
- Union nuts PA6 GF, black
- Temperature range -10 to +70 °C
- Working pressure range -0.95 to 15 bar

Part no.	G	for hose	SW1	SW2	i	L1	L2	L3	B	D2	NW	g/piece
39-5443	1) 2) M10x1	4,3 / 3	14	ø8	6	30,5	11,8	37	16	14,9	2,2	16
39-5403	1) 2) M10x1	5 / 3	14	ø8	6	30,5	11,8	37	16	14,9	2,2	16
39-5404	2) M10x1	6 / 4	14	13	6	30,5	11,8	43	16	14,9	3,1	16
39-5406	2) M10x1	8 / 6	14	15	6	30,5	11,8	45	16	14,9	4,5	18
39-5408	2) M10x1	10 / 8	14	16	6	30,5	11,8	49	16	14,9	4,5	19
39-5604	M12x1,5	6 / 4	17	13	8	32,5	11,8	46	20	17,9	3,1	23
39-5606	M12x1,5	8 / 6	17	15	8	32,5	11,8	48	20	17,9	4,8	24
39-5608	M12x1,5	10 / 8	17	16	8	32,5	11,8	52	20	17,9	5,5	25
39-5804	M14x1,5	6 / 4	17	13	8	32,5	11,8	46	20	19,9	3,1	23
39-5806	M14x1,5	8 / 6	17	15	8	32,5	11,8	48	20	19,9	4,8	25
39-5808	M14x1,5	10 / 8	17	16	8	32,5	11,8	52	20	19,9	6,5	26
39-6204	M18x1,5	6 / 4	22	13	9	34,5	11,8	50	24	23,9	3,1	31
39-6206	M18x1,5	8 / 6	22	15	9	34,5	11,8	52	24	23,9	4,8	33
39-6208	M18x1,5	10 / 8	22	16	9	34,5	11,8	56	24	23,9	6,6	34
39-6604	M22x1,5	6 / 4	27	13	10	36	11,8	54	29	27,9	3,1	44
39-6606	M22x1,5	8 / 6	27	15	10	36	11,8	56	29	27,9	4,8	45
39-6608	M22x1,5	10 / 8	27	16	10	36	11,8	60	29	27,9	6,6	46

<sup>1)</sup> Union nut brass black    <sup>2)</sup> Spacer ring PA6 GF, black

## Double swivel joint, short model

- Whitworth pipe thread
- VS seal rings
- Material Al black anodized
- Temperature range -10 to +70 °C
- Working pressure range -0.95 to 15 bar

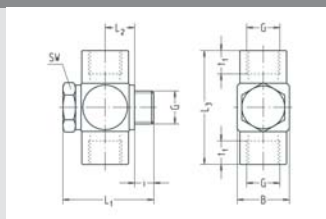

10

Part no.	G	SW	i	L1	L2	L3	B	t1	NW	g/piece
138-0201K	G1/8	14	5,3	28,5	9,6	29	16	7	4,5	18
138-0403K	G1/4	17	7,5	35	11,7	42	20	10	6,5	31
138-0605K	G3/8	22	7	38,5	13,2	46	24	10	9	44
138-0807K	G1/2	27	9	47	16,2	55	30	12	11,5	81

## Double swivel joint, short model

- Metric thread
- PVC seal rings
- Ring connection brass black
- Banjo bolt galvanized steel
- Temperature range -10 to +70 °C
- Working pressure range -0.95 to 15 bar

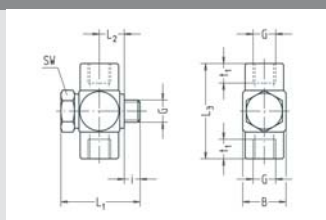

Part no.	G	SW	i	L1	L2	L3	B	t1	NW	g/piece
139-4241K	M3	5	2,5	11,6	3,5	12,4	5,6	3	1,5	1
139-5049K	M5	8	3	17	5,5	20	9	5	2,4	5

## Double swivel joint

- Whitworth pipe thread
- Plastic seal rings
- Material Al black anodized
- Temperature range -10 to +70 °C
- Working pressure range -0.95 to 15 bar

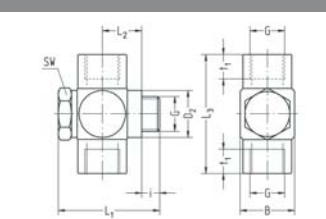

Part no.	G	SW	i	L1	L2	L3	B	t1	D2	NW	g/piece
138-0201	G1/8	14	6	31	12	29	16	7	14,9	4,5	16
138-0403	G1/4	17	8	37	14	42	20	10	18,9	6,5	33
138-0605	G3/8	22	8	41	15,5	46	24	10	22,9	9	46
138-0807	G1/2	27	10	49,5	18,5	55	30	12	26,9	11,5	88

## Double swivel joint

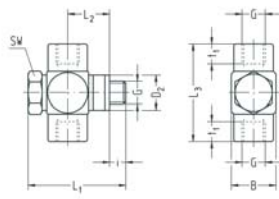

- M5 thread
- PVC seal rings
- Ring connection brass black
- Banjo bolt galvanized steel
- Spacer ring Al black anodized
- Temperature range -10 to +70 °C
- Working pressure range -0.95 to 15 bar

Part no.	G	SW	i	L1	L2	L3	B	t1	D2	NW	g/piece
139-5049	M5	8	3	20,5	9	20	9	5	8	2,4	6

## L screw-in joint

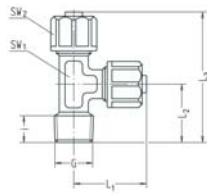

- Whitworth pipe thread conical
- Seal in thread
- Material brass
- Union nuts PA6 GF, black
- Temperature range -10 to +70 °C
- Working pressure range -0.95 to 15 bar

Part no.	G	for hose	SW1	SW2	i	L1	L2	L3	NW	g/piece
58-0204	R1/8	6 / 4	10	13	6,5	23	17	40	3,1	25
58-0206	R1/8	8 / 6	10	15	6,5	24	17	41	4,8	27
58-0208	R1/8	10 / 8	10	16	6,5	26	17	43	5,5	27
58-0404	R1/4	6 / 4	10	13	10	23	20	43	3,1	28
58-0406	R1/4	8 / 6	10	15	10	24	20	44	4,8	30
58-0408	R1/4	10 / 8	10	16	10	26	20	46	6,5	31

## Double screw joint

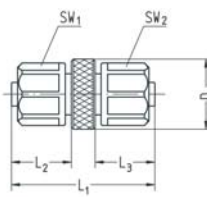

- Material Al black anodized
- Union nuts PA6 GF, black
- Temperature range -10 to +70 °C
- Working pressure range -0.95 to 15 bar

Part no.	for hose A	for hose B	SW1	SW2	L1	L2	L3	D1	NW	g/piece
32-0406	6 / 4	8 / 6	13	15	33	13	14	16	3,1	8
32-0408	6 / 4	10 / 8	13	16	35	13	16	16	3,1	9
32-0608	8 / 6	10 / 8	15	16	36	14	16	16	4,8	10
33-5604	6 / 4	6 / 4	13	13	32	13	13	16	3,1	7
33-5606	8 / 6	8 / 6	15	15	34	14	14	16	4,8	9
33-5808	10 / 8	10 / 8	16	16	38	16	16	16	6,6	10

## Elbow screw joints

- Material Al black anodized
- Union nuts PA6 GF, black
- Temperature range -10 to +70 °C
- Working pressure range -0.95 to 15 bar

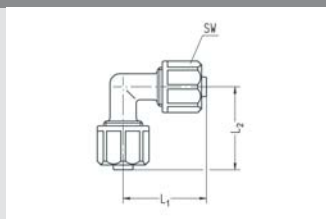

10

Part no.	for hose	SW	L1	L2	NW	g/piece
77-0400	6 / 4	13	23	23	3,1	7
77-0600	8 / 6	15	24	24	4,8	8
77-0800	10 / 8	16	26	26	6,6	9

## T screw joints

- Material Al black anodized
- Union nuts PA6 GF, black
- Temperature range -10 to +70 °C
- Working pressure range -0.95 to 15 bar

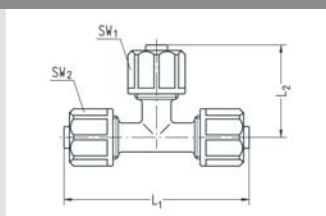

Part no.		for hose A	for hose B	SW1	SW2	L1	L2	NW	g/piece
78-4300	1)	4,3 / 3	4,3 / 3	ø8	ø8	28	19	2,2	14
78-0300	1)	5 / 3	5 / 3	ø8	ø8	28	19	2,2	14
78-0400		6 / 4	6 / 4	13	13	46	23	3,1	10
78-0600		8 / 6	8 / 6	15	15	48	24	4,8	11
78-0604		8 / 6	6 / 4	15	13	48	23	3,1	10
78-0800		10 / 8	10 / 8	16	16	52	26	6,6	14
78-0804		10 / 8	6 / 4	16	13	52	23	3,1	13
78-0806		10 / 8	8 / 6	16	15	52	24	4,8	13

<sup>1)</sup> Material brass black, union nuts brass black

## T screw joints

- Material PA6 GF, black
- Union nuts PA6 GF, black
- Temperature range -10 to +60 °C
- Working pressure range 0 to 10 bar

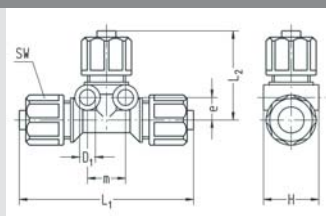

Part no.	for hose	SW	L1	L2	H	D1	e	m	NW	g/piece
78-0400KST	6 / 4	13	54	28,5	15,5	5	13,5	12	3	8
78-0600KST	8 / 6	15	54	28,5	17,5	5	14,5	12	4,5	10
78-0900KST	11,6 / 9	19	63	32	22	5	16,5	15,5	7	25

## 4-way screw joint

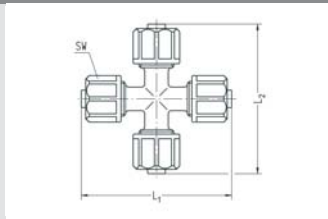

- Material Al black anodized
- Union nuts PA6 GF, black
- Temperature range -10 to +70 °C
- Working pressure range -0.95 to 15 bar

10

Part no.	for hose	SW	L1	L2	NW	g/piece
79-0400	6 / 4	13	46	46	3,1	12
79-0600	8 / 6	15	48	48	4,8	14
79-0800	10 / 8	16	52	52	6,6	17

## Bulkhead screw joint

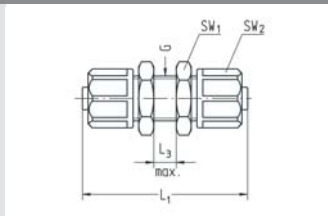

- Material Al black anodized
- Union nuts PA6 GF, black
- Temperature range -10 to +70 °C
- Working pressure range -0.95 to 15 bar

Part no.	for hose	G	SW1	SW2	L1	L3 max.	NW	g/piece
80-0303	1) 5 / 3	M7x0,5	9	∅8	37	7	2,2	11
80-4343	1) 4,3 / 3	M7x0,5	9	∅8	37	7	2,2	12
80-0404K	1) 6 / 4	M8x0,5	10	∅9	37	7	3,1	14
80-0404	6 / 4	M10x1	14	13	42	7	3,1	9
80-0606	8 / 6	M12x1	17	15	44	7	4,8	13
80-0808	10 / 8	M14x1	17	16	48	7	6,6	14
80-0909	11,6 / 9	M16x1	22	19	55	8	7,8	25

<sup>1)</sup> Material brass black, union nuts brass black

## Bulkhead screw joint

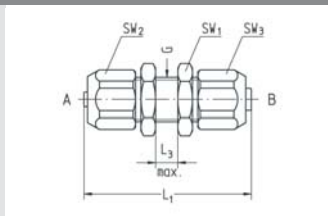

- Material Al black anodized
- Temperature range -10 to +70 °C
- Working pressure range -0.95 to 15 bar

Part no.	for hose A	for hose B	G	SW1	SW2	SW3	L1	L3 max.	NW	g/piece
81-0304	1) 5 / 3	6 / 4	M8x0,5	10	∅8	∅9	37	7	2,2	8
81-0406	6 / 4	8 / 6	M12x1	17	13	15	43	7	3,1	18
81-0408	2) 6 / 4	10 / 8	M14x1	17	13	16	45	7	3,1	17
81-0608	2) 8 / 6	10 / 8	M14x1	17	15	16	46	7	4,8	16

<sup>1)</sup> Material brass black, union nuts brass black

<sup>2)</sup> Union nuts PA6 GF, black

## Bulkhead screw joint

- Material PA6 GF, black
- Jam nuts Al black anodized
- Temperature range -10 to +60 °C
- Working pressure range 0 to 10 bar

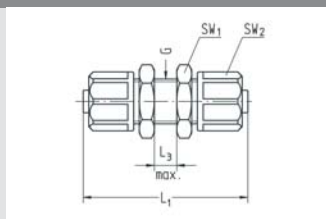

10

Part no.	for hose	G	SW1	SW2	L1	L3 max.	NW	g/piece
80-0404KST	6 / 4	M10x1	14	13	51,5	11	3	7
80-0606KST	8 / 6	M12x1	17	15	51,5	11	4,5	10
80-0909KST	11,6 / 9	M16x1	22	19	61,5	14	7	19

## Bulkhead screw joint with female thread

- Material Al black anodized
- Union nuts PA6 GF, black
- Temperature range -10 to +70 °C
- Working pressure range -0.95 to 15 bar

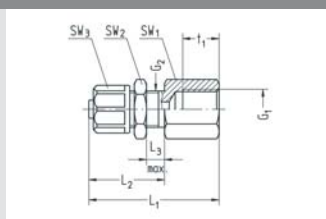

Part no.	G1	for hose	G2	SW1	SW2	SW3	L1	L2	L3 max.	t1	NW	g/piece	
107-4903	1)	M5	5 / 3	M7x0,5	8	9	∅8	28	21	7	5	2,2	4
107-4943	1)	M5	4,3 / 3	M7x0,5	8	9	∅8	28	21	7	5	2,2	4
107-4904	1)	M5	6 / 4	M8x0,5	10	10	∅9	28	21	7	5	3,1	6
106-0104		G1/8	6 / 4	M10x1	14	14	13	38	26	7	8	3,1	9
106-0106		G1/8	8 / 6	M12x1	14	17	15	39	27	7	8	4,8	11
106-0306		G1/4	8 / 6	M12x1	17	17	15	45	27	7	12	4,8	15
106-0506		G3/8	8 / 6	M12x1	19	17	15	46	27	7	12	4,8	15
106-0308		G1/4	10 / 8	M14x1	17	17	16	47	29	7	12	6,6	16
106-0508		G3/8	10 / 8	M14x1	19	17	16	48	29	7	12	6,6	16
106-0509		G3/8	11,6 / 9	M16x1	19	22	19	51	32	8	12	7,8	22

<sup>1)</sup> Material brass black, union nuts brass black

## Sealing nut with seal

- Sealing NBR (Perbunan)
- Material Al black anodized
- Temperature range -10 to +70 °C
- Working pressure range -0.95 to 15 bar

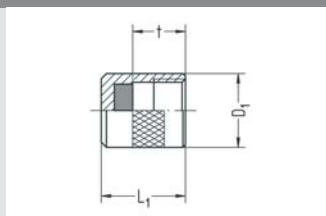

Part no.	for hose	L1	t	D1	g/piece
25-5300	6 / 4	15	9,5	12	3
25-5500	8 / 6	16	10,5	14	3
25-5700	10 / 8	18	12,5	15,5	4

## Soldering screw joint

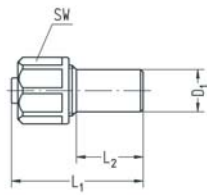

- Material brass
- Union nuts PA6 GF, black
- Temperature range -10 to +70 °C
- Working pressure range -0.95 to 15 bar

Part no.	for hose	L1	L2	SW	L1	L2	D1	NW	g/piece
82-0604	6 / 4	23	13	∅9	23	13	6	3,1	5
82-1004	6 / 4	30	17	13	30	17	10	3,1	11
82-1006	8 / 6	31	17	15	31	17	10	4,8	13
82-1208	10 / 8	33	17	16	33	17	12	6,6	16
82-1410	1) 12,5 / 10	39,5	20	19	39,5	20	14	8,3	30
82-1612	1) 15 / 12	39,5	20	22	39,5	20	16	10,8	38

1) Union nuts Al black anodized

## Screw joint for pressure gauge

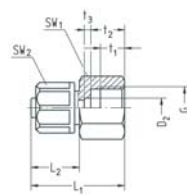

- Whitworth pipe thread and metric thread
- Material Al black anodized
- Union nuts PA6 GF, black
- Temperature range -10 to +70 °C
- Working pressure range -0.95 to 15 bar

Part no.	G	for hose	SW1	SW2	L1	L2	t1	t2	t3	D2	NW	g/piece
26-5304	M10x1	6 / 4	14	13	27	13	8	11	2	5,5	3,1	6
26-5306	M10x1	8 / 6	14	15	28	14	8	11	2	5,5	4,8	7
27-0304	G1/4	6 / 4	17	13	27	13	8	11	2	5,5	3,1	8
27-0306	G1/4	8 / 6	17	15	28	14	8	11	2	5,5	4,8	9
27-0308	G1/4	10 / 8	17	16	30	16	8	11	2	6,5	6,5	9



## Single banjo fittings

- For banjo bolts with Whitworth pipe thread / metric thread
- Material Al black anodized or brass<sup>1)</sup>
- Union nuts PA6 GF, black
- Temperature range -10 to +70 °C
- Working pressure range -0.95 to 15 bar

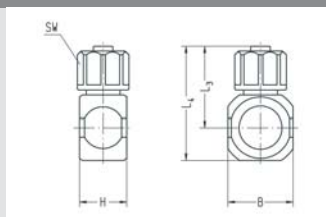

10

Part no.	for banjo bolt	for hose	SW	H	L3	L4	B	NW	g/piece Ms	g/piece
34-02431	<sup>2)</sup> G1/8	4,3 / 3	∅8	14,5	18,5	26,5	16	2,2	-	8
34-02031	<sup>2)</sup> G1/8	5 / 3	∅8	14,5	18,5	26,5	16	2,2	-	8
34-02041	G1/8	6 / 4	13	14,5	21,5	29,5	16	3,1	23	8
34-02061	G1/8	8 / 6	15	14,5	22,5	30,5	16	4,8	25	9
34-02081	G1/8	10 / 8	16	14,5	24,5	32,5	16	6,6	26	10
34-02091	G1/8	11,6 / 9	19	19	24,5	32	20	7,8	-	13
34-04041	G1/4	6 / 4	13	14,5	23	33	20	3,1	29	11
34-04061	G1/4	8 / 6	15	14,5	24	34	20	4,8	31	11
34-04081	G1/4	10 / 8	16	14,5	26	36	20	6,6	32	12
34-04091	G1/4	11,6 / 9	19	19	26,5	36	20	7,8	-	16
34-06041	G3/8	6 / 4	13	14,5	24,5	35,5	22	3,1	-	10
34-06061	G3/8	8 / 6	15	14,5	25,5	36,5	22	4,8	-	11
34-06081	G3/8	10 / 8	16	14,5	27,5	38,5	22	6,6	-	11
34-06091	G3/8	11,6 / 9	19	21	29	41	24	7,8	-	23
34-06101	<sup>3)</sup> G3/8	12,5 / 10	19	21	31,5	43,5	24	8,3	-	26
34-08041	G1/2	6 / 4	13	14,5	27	41,5	29	3,1	-	16
34-08061	G1/2	8 / 6	15	14,5	28	42,5	29	4,8	-	16
34-08081	G1/2	10 / 8	16	14,5	30	44,5	29	6,6	-	17
34-08101	<sup>3)</sup> G1/2	12,5 / 10	19	22	34,5	49,5	30	8,3	-	36
34-08121	<sup>3)</sup> G1/2	15 / 12	22	22	34,5	49,5	30	10,8	-	38
34-08131	<sup>3)</sup> G1/2	17,6 / 13	24	28	36	51	30	11,5	-	51

<sup>1)</sup> When ordering please add "MS" to Part No.

<sup>2)</sup> Union nut brass black

<sup>3)</sup> Union nut Al black anodized

## Single banjo fittings

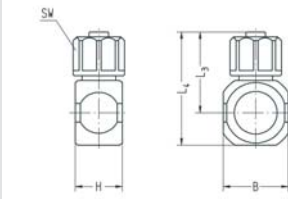

- For banjo bolts with metric thread
- Material Al black anodized
- Union nuts PA6 GF, black
- Temperature range -10 to +70 °C
- Working pressure range -0.95 to 15 bar

Part no.		for banjo bolt M	for hose	SW	H	L3	L4	B	NW	g/piece Ms	g/piece
34-02431	2)	M10x1	4,3 / 3	ø8	14,5	18,5	26,5	16	2,2	-	8
34-02031	2)	M10x1	5 / 3	ø8	14,5	18,5	26,5	16	2,2	-	8
34-02041		M10x1	6 / 4	13	14,5	21,5	29,5	16	3,1	23	8
34-02061		M10x1	8 / 6	15	14,5	22,5	30,5	16	4,8	25	9
34-02081		M10x1	10 / 8	16	14,5	24,5	32,5	16	6,6	26	10
35-56041		M12x1,5	6 / 4	13	14,5	23	33	20	3,1	-	11
35-56061		M12x1,5	8 / 6	15	14,5	24	34	20	4,8	-	12
35-56081		M12x1,5	10 / 8	16	14,5	26	36	20	6,6	-	13
35-58041		M14x1,5	6 / 4	13	14,5	23	33	20	3,1	-	10
35-58061		M14x1,5	8 / 6	15	14,5	24	34	20	4,8	-	11
35-58081		M14x1,5	10 / 8	16	14,5	26	36	20	6,6	-	11
35-62041		M18x1,5	6 / 4	13	14,5	25	37	24	3,1	-	12
35-62061		M18x1,5	8 / 6	15	14,5	26	38	24	4,8	-	12
35-62081		M18x1,5	10 / 8	16	14,5	28	40	24	6,6	-	13
35-66041		M22x1,5	6 / 4	13	14,5	27,5	41,5	29	3,1	-	14
35-66061		M22x1,5	8 / 6	15	14,5	28,5	42,5	29	4,8	-	15
35-66081		M22x1,5	10 / 8	16	14,5	30,5	44,5	29	6,6	-	16
35-66121	3)	M22x1,5	15 / 12	22	22	34,5	49,5	30	10,8	-	36

<sup>1)</sup> When ordering please add "MS" to Part No.

<sup>2)</sup> Union nut brass black    <sup>3)</sup> Union nut Al black anodized

## Single banjo fittings

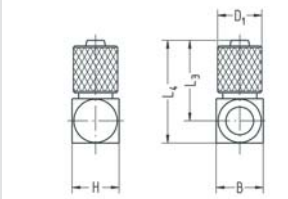

- For banjo bolts with thread M5
- Material brass black
- Temperature range -10 to +70 °C
- Working pressure range -0.95 to 15 bar

Part no.	for banjo bolt	for hose	H	L3	L4	D1	B	NW	g/piece
35-50431	M5	4,3 / 3	8,5	14	18	8	8,5	2,2	6
35-50031	M5	5 / 3	8,5	14	18	8	8,5	2,2	6
35-50041	M5	6 / 4	8,5	14	18	9	8,5	3,1	6
35-50431-1	M5 (for throttle)	4,3 / 3	8,5	14	18	8	8,5	1,8	5
35-50031-1	M5 (for throttle)	5 / 3	8,5	14	18	8	8,5	1,8	5
35-50041-1	M5 (for throttle)	6 / 4	8,5	14	18	9	8,5	1,8	6

## Single banjo fittings

- For banjo bolts with Whitworth pipe thread
- Sealing without additional seal rings
- Material PA6 GF, black
- Temperature range -10 to +60 °C
- Working pressure range 0 to 10 bar

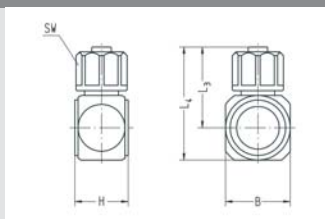

Part no.	for banjo bolt	for hose	SW	H	L3	L4	B	NW	g/piece
34-02041KST	G1/8	6 / 4	13	16,5	25	32,5	16	3	5
34-02061KST	G1/8	8 / 6	15	16,5	26,5	34	16	4,5	6
34-04041KST	G1/4	6 / 4	13	16,5	26	36,5	20	3	6
34-04061KST	G1/4	8 / 6	15	16,5	27,5	38	20	4,5	7

## Single banjo

- For banjo bolts with Whitworth pipe thread
- Material Al black anodized
- Temperature range -10 to +70 °C
- Working pressure range -0.95 to 15 bar

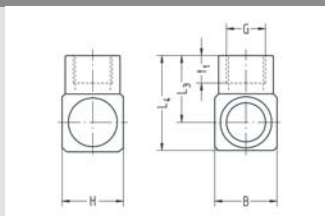

Part no.	for banjo bolt	G	H	L3	L4	B	t1	NW	g/piece
134-02013	G1/8	G1/8	14,8	14,5	22	16	7	5	8
134-04033	G1/4	G1/4	19	21	30,5	20	10	8	16
134-06053	G3/8	G3/8	22	23	35	24	10	10	22
134-08073	G1/2	G1/2	28	27,5	42,5	30	12	12	45

## Single banjo

- For banjo bolts with metric thread
- Material brass black
- Temperature range -10 to +70 °C
- Working pressure range -0.95 to 15 bar

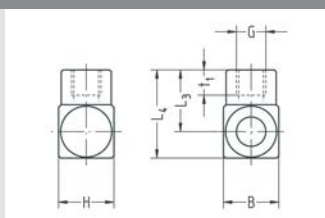

Part no.	for banjo bolt	G	H	L3	L4	B	t1	NW	g/piece
135-42413	M3	M3	5,6	6,2	9	5,6	3	1,5	1
135-50493	M5	M5	9	10	14,5	9	5	3	2
135-50493-1	M5 (for throttle)	M5	9	10	14,5	9	4,5	1,7	2

## Double banjo fittings

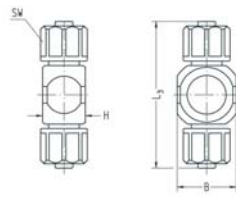

- For banjo bolts with Whitworth pipe thread / metric thread
- Material Al black anodized or brass <sup>1)</sup>
- Union nuts PA6 GF, black
- Temperature range -10 to +70 °C
- Working pressure range -0.95 to 15 bar

Part no.		for banjo bolt	for hose	SW	H	L3	B	NW	g/piece Ms	g/piece
38-02431	2)	G1/8	4,3 / 3	ø8	14,5	37	16	2,2	-	10
38-02031	2)	G1/8	5 / 3	ø8	14,5	37	16	2,2	-	10
38-02041		G1/8	6 / 4	13	14,5	43	16	3,1	27	10
38-02061		G1/8	8 / 6	15	14,5	45	16	4,8	30	12
38-02081		G1/8	10 / 8	16	14,5	49	16	6,6	33	13
38-04041		G1/4	6 / 4	13	14,5	46	20	3,1	34	13
38-04061		G1/4	8 / 6	15	14,5	48	20	4,8	37	14
38-04081		G1/4	10 / 8	16	14,5	52	20	6,6	39	15
38-06041		G3/8	6 / 4	13	14,5	48	22	3,1	-	12
38-06061		G3/8	8 / 6	15	14,5	50	22	4,8	-	14
38-06081		G3/8	10 / 8	16	14,5	54	22	6,6	-	14
38-06091		G3/8	11,6 / 9	19	21	58	24	7,8	-	28
38-08041		G1/2	6 / 4	13	14,5	54	29	3,1	-	18
38-08061		G1/2	8 / 6	15	14,5	56	29	4,8	-	19
38-08081		G1/2	10 / 8	16	14,5	60	29	6,6	-	20
38-08131	3)	G1/2	17,6 / 13	24	28	72	30	11,5	-	65

<sup>1)</sup> When ordering please add "MS" to Part No.

<sup>2)</sup> Union nut brass black

<sup>3)</sup> Union nut Al black anodized

## Double banjo fittings

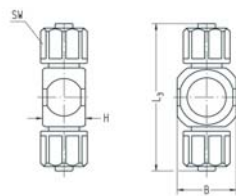

- For banjo bolts with metric thread
- Material Al black anodized
- Union nuts PA6 GF, black
- Temperature range -10 to +70 °C
- Working pressure range -0.95 to 15 bar

Part no.		for banjo bolt M	for hose	SW	H	L3	B	NW	g/piece Ms	g/piece
38-02431	2)	M10x1	4,3 / 3	ø8	14,5	37	16	2,2	-	10
38-02031	2)	M10x1	5 / 3	ø8	14,5	37	16	2,2	-	10
38-02041		M10x1	6 / 4	13	14,5	43	16	3,1	27	10
38-02061		M10x1	8 / 6	15	14,5	45	16	4,8	30	12
38-02081		M10x1	10 / 8	16	14,5	49	16	6,6	33	13
39-56041		M12x1,5	6 / 4	13	14,5	46	20	3,1	-	13
39-56061		M12x1,5	8 / 6	15	14,5	48	20	4,8	-	15
39-56081		M12x1,5	10 / 8	16	14,5	52	20	6,6	-	16
39-58041		M14x1,5	6 / 4	13	14,5	46	20	3,1	-	12
39-58061		M14x1,5	8 / 6	15	14,5	48	20	4,8	-	13
39-58081		M14x1,5	10 / 8	16	14,5	52	20	6,6	-	14
39-62041		M18x1,5	6 / 4	13	14,5	50	24	3,1	-	13
39-62061		M18x1,5	8 / 6	15	14,5	52	24	4,8	-	15
39-62081		M18x1,5	10 / 8	16	14,5	56	24	6,6	-	16
39-66041		M22x1,5	6 / 4	13	14,5	54	29	3,1	-	16
39-66061		M22x1,5	8 / 6	15	14,5	56	29	4,8	-	18
39-66081		M22x1,5	10 / 8	16	14,5	60	29	6,6	-	19

<sup>1)</sup> When ordering please add "MS" to Part No.

<sup>2)</sup> Union nut brass black

<sup>3)</sup> Union nut Al black anodized

## Double banjo fittings

- For banjo bolts with thread M5
- Material brass black
- Temperature range -10 to +70 °C
- Working pressure range -0.95 to 15 bar

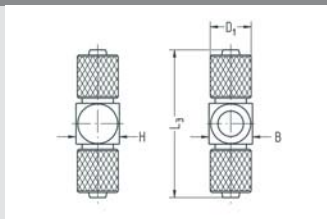

10

Part no.	for banjo bolt	for hose	H	L3	D1	B	NW	g/piece
39-50431	M5	4,3 / 3	8,5	28	8	8,5	2,2	8
39-50031	M5	5 / 3	8,5	28	8	8,5	2,2	8
39-50041	M5	6 / 4	8,5	28	9	8,5	3,1	9
39-50431-1	M5 (for throttle)	4,3 / 3	8,5	28	8	8,5	1,8	8
39-50031-1	M5 (for throttle)	5 / 3	8,5	28	8	8,5	1,8	8
39-50041-1	M5 (for throttle)	6 / 4	8,5	28	9	8,5	1,8	9

## Double banjo fittings

- For banjo bolts with Whitworth pipe thread
- Sealing without additional seal rings
- Material PA6 GF, black
- Temperature range -10 to +60 °C
- Working pressure range 0 to 10 bar

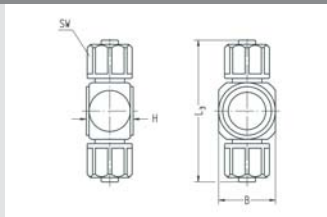

Part no.	for banjo bolt	for hose	SW	H	L3	B	NW	g/piece
38-02041KST	G1/8	6 / 4	13	16,5	50	16	3	6
38-02061KST	G1/8	8 / 6	15	16,5	53	16	4,5	7
38-04041KST	G1/4	6 / 4	13	16,5	52	20	3	7
38-04061KST	G1/4	8 / 6	15	16,5	55	20	4,5	8

## Double banjo

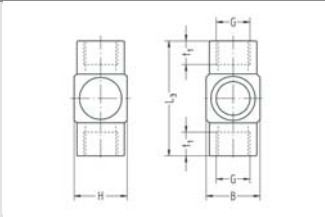

- For banjo bolts with Whitworth pipe thread
- Material Al black anodized
- Temperature range -10 to +70 °C
- Working pressure range -0.95 to 15 bar

Part no.	for banjo bolt	G	H	L3	B	t1	NW	g/piece
138-02013	G1/8	G1/8	14,8	29	16	7	5	11
138-04033	G1/4	G1/4	19	42	20	10	8	20
138-06053	G3/8	G3/8	22	46	24	10	10	29
138-08073	G1/2	G1/2	28	55	30	12	12	58

## Double banjo

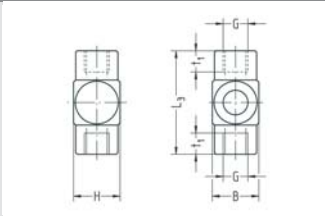

- For banjo bolts with metric thread
- Material brass black
- Temperature range -10 to +70 °C
- Working pressure range -0.95 to 15 bar

Part no.	for banjo bolt	G	H	L3	B	t1	NW	g/piece
139-42413	M3	M3	5,6	12,4	5,6	3	1,5	1
139-50493	M5	M5	9	20	9	5	3	2
139-50493-1	M5 (for throttle)	M5	9	20	9	4,5	1,7	2

## Banjo bolt, short model

- For 1 banjo fitting
- Whitworth pipe thread
- VS seal rings
- Material Al black anodized
- Temperature range -20 to +70 °C
- Working pressure range -0.95 to 15 bar
- Fits banjo fitting with H = 14.5

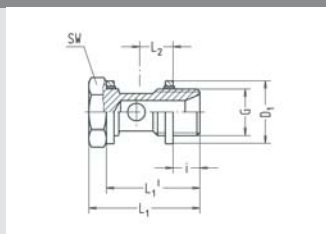

Part no.	G	SW	i	L1	L1'	L2	D1	NW	g/piece
534-0200K	G1/8	14	5,5	28,5	24,5	9,5	14,7	4,5	7
534-0400K	G1/4	17	7,5	30,5	26,5	9,5	17,7	6,5	10
534-0600K	G3/8	22	7,5	31,5	26,5	9,5	21,8	9	17
534-0800K	G1/2	27	9	33,5	28	9,5	26,3	11,5	25

## Banjo bolt, short model for high banjos

- For 1 banjo fitting
- Whitworth pipe thread
- VS seal rings
- Material Al black anodized
- Temperature range -20 to +70 °C
- Working pressure range -0.95 to 15 bar
- Fits banjo with H greater 14.5

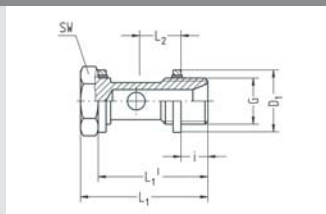

Part no.	G	fits banjo with H	SW	i	L1	L1'	L2	D1	NW	g/piece
534-0419K	G1/4	19	17	7,5	35	31	11,7	17,7	6,5	11
534-0621K	G3/8	21 and 22	22	8	38,5	33,5	12,7	21,8	9	19
534-0828K	G1/2	28	27	9	47	41,5	16,2	26,3	11,5	30

## Banjo bolt, short model

- For 1 banjo fitting
- M5 thread
- PVC seal rings
- Material galvanized steel
- Temperature range -10 to +70 °C
- Working pressure range -0.95 to 15 bar

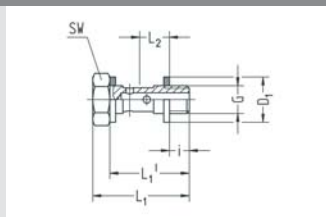

Part no.	G	fits banjo with H	SW	i	L1	L1'	L2	D1	NW	g/piece
35-4200K	M3	5,5	5	2,5	11,6	9,6	3,5	5	1,5	1
35-5000K	M5	8,5 and 9	8	3,5 (3)	17	14	5,2 (5,5)	7,5	2,4	3



## Banjo bolt, short model

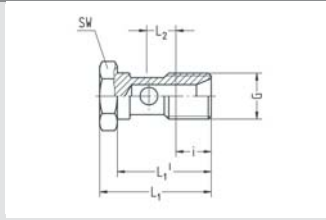

- For 1 banjo fitting
- Whitworth pipe thread
- Material Al black anodized
- Temperature range -10 to +60 °C
- Working pressure range 0 to 10 bar
- Fits banjo fitting KST with H = 16.5

Part no.	G	SW	i	L1	L1'	L2	NW	g/piece
534-02002KKST	G1/8	14	8	28,5	24,5	8,2	4,5	5
534-04002KKST	G1/4	17	10	30,5	26,5	8,2	6,5	8

## Banjo bolt

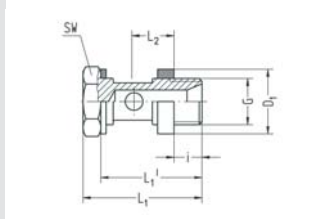

- For 1 banjo fitting
- Whitworth pipe thread
- Plastic seal rings
- Material Al black anodized
- Temperature range -10 to +70 °C
- Working pressure range -0.95 to 15 bar
- Fits banjo fitting with H = 14.5

Part no.	G	SW	i	L1	L1'	L2	D1	NW	g/piece
534-0200	G1/8	14	6	30,5	26,5	11,8	14,9	4,5	6
534-0400	G1/4	17	8	32,5	28,5	11,8	18,9	6,5	10
534-0600	G3/8	22	8	33,5	28,5	11,8	22,9	9	16
534-0800	G1/2	27	10	36	30,5	11,8	26,9	11,5	25

## Banjo bolt for high banjos

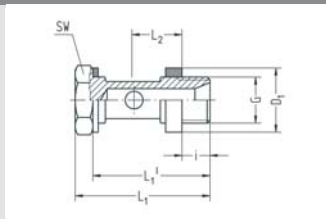

- For 1 banjo fitting
- Whitworth pipe thread
- Plastic seal rings
- Material Al black anodized
- Temperature range -10 to +70 °C
- Working pressure range -0.95 to 15 bar
- Fits banjo with H greater 14.5

Part no.	G	fits banjo with H	SW	i	L1	L1'	L2	D1	NW	g/piece
534-0215	G1/8	15 and 15,5	14	6	31	27	12	14,9	4,5	6
534-0419	G1/4	19	17	8	37	33	14	18,9	6,5	10
534-0422	G1/4	22	17	8	40	36	15,5	18,9	6,5	11
534-0621	G3/8	21 and 22	22	9	41	36	15	22,9	9	18
534-0624	G3/8	24	22	8	43	38	16,5	22,9	9	18
534-0628	G3/8	28	22	8	47	42	18,5	22,9	9	18
534-0828	G1/2	28	27	10	49,5	44	18,5	26,9	11,5	29
534-1028	G3/4	28	32	14	58	51	21	33	15	55
534-1036	G3/4	36	32	14	66	59	25	33	15	62
534-1236	G1	36	41	16	70	61	25	40	20	107

## Banjo bolt

- For 1 banjo fitting
- M5 thread
- PVC seal rings
- Material galvanized steel
- Temperature range -10 to +70 °C
- Working pressure range -0.95 to 15 bar
- Fits banjo fitting with H = 8.5 (and 9)

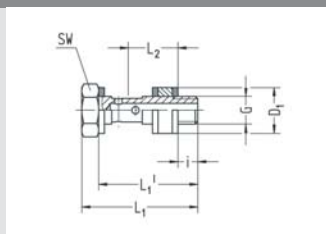

10

Part no.	G	SW	i	L1	L1'	L2	D1	NW	g/piece
35-5000	M5	8	3,5 (3)	20,5	17,5	8,7 (9)	8	2,4	4

## Banjo bolt

- For 1 banjo fitting
- Metric thread
- PVC seal ring
- Spacer seal ring Al / elastomer
- Material Al black anodized
- Temperature range -10 to +70 °C
- Working pressure range -0.95 to 15 bar
- Fits banjo with H = 14.5

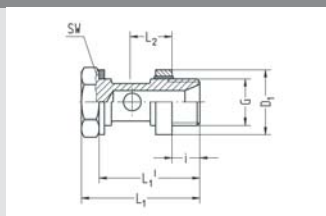

Part no.	G	SW	i	L1	L1'	L2	D1	NW	g/piece
535-5400	M10x1	14	6	30,5	30,5	11,8	14,9	4,5	6
535-5600	M12x1,5	17	8	32,5	32,5	11,8	17,9	5,5	9
535-5800	M14x1,5	17	8	32,5	32,5	11,8	19,9	6,5	11
535-6200	M18x1,5	22	9	34,5	34,5	11,8	23,9	10	18
535-6600	M22x1,5	27	10	36	36	11,8	27,9	11,5	28

## Banjo bolt with female thread, short model

- For 1 banjo fitting
- Whitworth pipe thread
- VS seal rings
- Material brass
- Temperature range -20 to +70 °C
- Working pressure range -0.95 to 15 bar
- Fits banjo fitting with H = 14.5

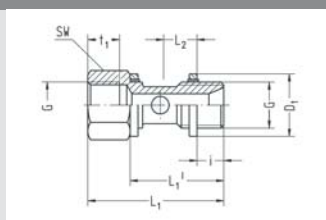

Part no.	G	SW	i	L1	L1'	L2	D1	t1	NW	g/piece
548-0200K	G1/8	14	5,5	34	24,5	9,5	14,7	6,5	5,2	18
548-0400K	G1/4	17	7,5	38,5	26,5	9,5	17,7	9	7,2	29
548-0600K	G3/8	22	7,5	39,5	26,5	9,5	21,8	9	9,2	48
548-0800K	G1/2	27	9	44	28	9,5	26,3	11	11,8	77

## Banjo bolt with female thread, short model

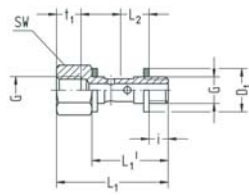

- Short design for 1 banjo fitting
- M5 thread
- PVC seal rings
- Material galvanized steel
- Temperature range -10 to +70 °C
- Working pressure range -0.95 to 15 bar
- Fits banjo fitting with H = 8,5

Part no.	G	SW	i	L1	L1'	L2	D1	t1	NW	g/piece
239-5000K	M5	8	3,5 (3)	20,5	14	5,2 (5,5)	7,5	4,5	2,4	3

## Double banjo bolt for swivel distributor

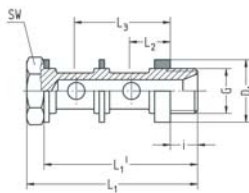

- For 2 banjo fittings
- Whitworth pipe thread
- Plastic seal rings
- Material burnished steel
- Temperature range -10 to +70 °C
- Working pressure range 0 to 15 bar
- Fits banjo fitting with H = 14.5

Part no.	G	SW	i	L1	L1'	L2	L3	D1	NW	g/piece
50-0200	G1/8	14	8	49,5	45,5	11,8	28,3	14,9	6	19
50-0400	G1/4	17	10,5	52,5	48	11,8	28,3	18,9	8,5	30
50-0600	G3/8	22	11,5	54	49	11,8	28,3	22,9	11	50
50-0800	G1/2	27	12,5	56	50	11,8	28,3	26,9	13,8	92

## Double banjo bolt for swivel distributor

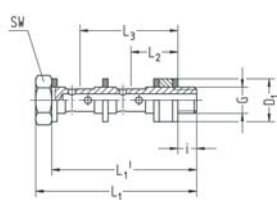

- For 2 banjo fittings
- M5 thread
- PVC seal rings
- Material galvanized steel
- Spacer ring Al black anodized
- Temperature range -10 to +70 °C
- Working pressure range 0 to 10 bar
- Fits banjo fitting with H = 8.5

Part no.	G	SW	i	L1	L1'	L2	L3	D1	NW	g/piece
51-5000	M5	8	3,5	30	27	8,7	18,3	8	2,4	5

## Double banjo bolt for swivel distributor

- For 2 banjo fittings
- Metric thread
- PVC seal rings
- Spacer seal ring Al / elastomer
- Material burnished steel
- Temperature range -10 to +70 °C
- Working pressure range 0 to 10 bar
- Fits banjo fitting with H = 14.5

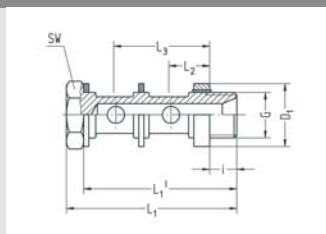

10

Part no.	G	SW	i	L1	L1'	L2	L3	D1	NW	g/piece
51-5400	M10x1	14	8	49,5	45,5	11,8	28,3	14,9	6	19
51-5600	M12x1,5	17	10,5	52,5	48	11,8	28,3	17,9	6,8	31
51-5800	M14x1,5	17	10,5	52,5	48	11,8	28,3	19,9	8,5	35

## Triple banjo bolt for swivel distributor

- For 3 banjo fittings
- Whitworth pipe thread
- Plastic seal rings
- Material burnished steel
- Temperature range -10 to +70 °C
- Working pressure range 0 to 10 bar
- Fits banjo fitting with H = 14.5

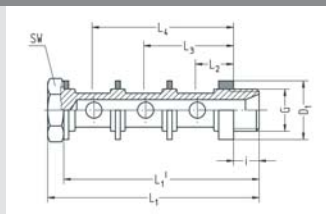

Part no.	G	SW	i	L1	L1'	L2	L3	L4	D1	NW	g/piece
52-0200	G1/8	14	8	66	62	11,8	28,3	44,8	14,9	6	24
52-0400	G1/4	17	10,5	69	64,5	11,8	28,3	44,8	18,9	8,5	37
52-0600	G3/8	22	11,5	70,5	65,5	11,8	28,3	44,8	22,9	11	59
52-0800	G1/2	27	12,5	72,5	66,5	11,8	28,3	44,8	26,9	13,8	98

## Double swivel distributor

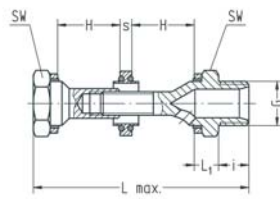

- For 2 banjo fittings
- Whitworth pipe thread
- VS seal rings
- Material Al black anodized
- Temperature range -10 to +70 °C
- Working pressure range -0.95 to 15 bar
- Fits banjo fitting with H = 14.5 and KST 16.5

Part no.	G	SW	i	L max.	2H min	2H max	L1	s	NW	Material	g/piece
190-0200	G1/8	14	7	55	29	32	6,2	3,5	5,5	steel bronzed	23
184-0400	G1/4	17	9	55	29	29	6,7	3,5	8	Al	16
184-0600	G3/8	22	9	57	29	29	7,7	3,5	10	Al	27
184-0800	G1/2	27	12	64	29	29	8,7	4,5	13	Al	47

## Double swivel distributor

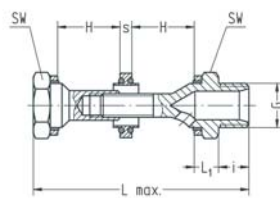

- For 2 banjo fittings
- Whitworth pipe thread
- VS seal rings
- Material Al black anodized
- Temperature range -10 to +70 °C
- Working pressure range -0.95 to 15 bar
- Fits banjo fitting with H greater than 14.5

Part no.	G	SW	i	L max.	2H min	2H max	L1	s	NW	Material	g/piece
190-0200	G1/8	14	7	55	29	32	6,2	3,5	5,5	steel bronzed	23
190-0400	G1/4	17	9	72	36	46	6,7	3,5	8	Al	17
190-0600	G3/8	22	9	74	36	46	7,7	3,5	10	Al	30
190-0800	G1/2	27	12	90	40	56	8,7	4,5	13	Al	54

## Triple swivel distributor

- For 3 banjo fittings
- Whitworth pipe thread
- VS seal rings
- Material Al black anodized
- Temperature range -10 to +70 °C
- Working pressure range -0.95 to 15 bar
- Fits banjo fitting with H greater than 14.5

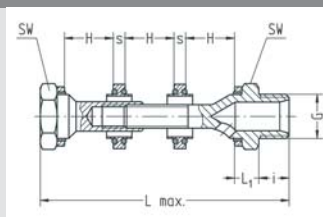

10

Part no.	G	SW	i	L max.	3H min	3H max	L1	s	NW	Material	g/piece
192-0200	G1/8	14	7	74,5	43,5	48	6,2	3,5	5,5	steel bronzed	30
186-0400	G1/4	17	9	73	43,5	43,5	6,7	3,5	8	Al	19
186-0600	G3/8	22	9	75	43,5	43,5	7,7	3,5	10	Al	32
186-0800	G1/2	27	12	88,5	43,5	50	8,7	4,5	13	Al	57

## Triple swivel distributor

- For 3 banjo fittings
- Whitworth pipe thread
- VS seal rings
- Material Al black anodized
- Temperature range -10 to +70 °C
- Working pressure range -0.95 to 15 bar
- Fits banjo fitting with H greater than 14.5

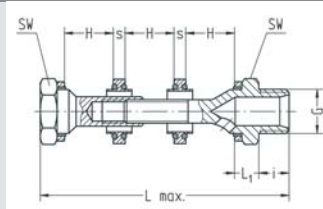

Part no.	G	SW	i	L max.	3H min	3H max	L1	s	NW	Material	g/piece
192-0200	G1/8	14	7	74,5	43,5	48	6,2	3,5	5,5	steel bronzed	30
192-0400	G1/4	17	9	95,5	57	66	6,7	3,5	8	Al	23
192-0600	G3/8	22	9	97,5	57	66	7,7	3,5	10	Al	41
192-0800	G1/2	27	12	122,5	66	84	8,7	4,5	13	Al	70

## VS seal ring

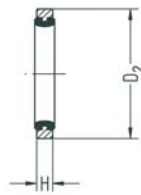

- For Whitworth pipe thread
- Spacer ring elastomer
- Spacer ring brass nickel-plated
- Large torque possible
- Undetachable
- Temperature range -20 to +70 °C
- Working pressure range -0.95 to 30 bar

Part no.	for thread	D2	H	g/piece
515-0122	G1/8 and M10x1	14,7	2,2	1,02
515-0322	G1/4	17,7	2,2	1,23
515-0522	G3/8	21,8	2,2	1,56
515-0722	G1/2	26,3	2,2	2,04

## VS spacer seal ring

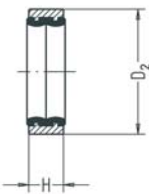

- For Whitworth pipe thread and M10x1
- Spacer ring elastomer
- Spacer ring brass nickel-plated
- Undetachable
- Temperature range -20 to +70 °C
- Working pressure range -0.95 to 30 bar

Part no.	for thread	D2	H	g/piece
515-0150MS	G1/8 and M10x1	14,7	4,5	2,0
515-0350MS	G1/4	17,7	4,5	2,5
515-0550MS	G3/8	21,8	4,5	3,0
515-0750MS	G1/2	26,3	4,5	4,0

## VS spacer seal ring

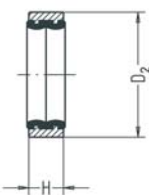

- For Whitworth pipe thread and M10x1
- Spacer ring elastomer
- Spacer ring Al color natural anodized
- Undetachable
- Temperature range -20 to +70 °C
- Working pressure range -0.95 to 30 bar

Part no.	for thread	D2	H	g/piece
515-0150AL	G1/8 and M10x1	14,7	4,5	1,0
515-0350AL	G1/4	17,7	4,5	1,5
515-0550AL	G3/8	21,8	4,5	2,0
515-0750AL	G1/2	26,3	4,5	2,0



## VS spacer seal ring

- For Whitworth pipe thread and M10x1
- Spacer ring elastomer
- Spacer ring Al color natural anodized
- Undetachable
- Temperature range -20 to +70 °C
- Working pressure range -0.95 to 30 bar

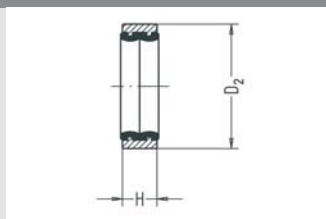

Part no.	for thread	D2	H	g/piece
514-5550AL	M12x1,5	17,9	4,5	1,31
514-5750AL	M14x1,5	19,9	4,5	1,42
514-6150AL	M18x1,5	23,9	4,5	1,67
514-6550AL	M22x1,5	27,9	4,5	1,91

## VS seal ring

- For whitworth pipe thread
- Sealing material FPM, FDA compliant according to 21 CFR 177.2600
- Spacer ring 1.4307
- Large torque possible
- Undetachable
- Temperature range -20 to +120 °C
- Working pressure range -0.95 to 30 bar

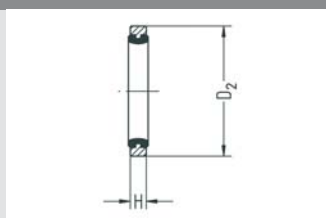

Part no.	for thread	D2	H	g/piece
915-0122	G1/8 and M10x1	14,7	2,2	1
915-0322	G1/4	17,7	2,2	1

## seal ring

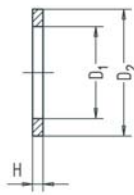

- For Whitworth pipe thread and metric thread
- Material aluminum
- Temperature range -20 to +100 °C
- Working pressure range -0.95 to +15 bar

Part no.	for thread	D1	D2	H	g/piece
14-49AL	M5	5	7,6	1	0,06
14-55AL	M12x1,5	12,2	16	1,5	0,29
14-57AL	M14x1,5	14,1	18,2	1,5	0,39
14-61AL	M18x1,5	18,2	22	1,5	0,42
14-65AL	M22x1,5	22,2	27	1,5	0,64
15-01AL	G1/8 and M10x1	10,2	14	1,5	0,25
15-03AL	G1/4	13,2	18,2	1,5	0,45
15-05AL	G3/8	17,1	22	1,5	0,56
15-07AL	G1/2	21,2	26	1,5	0,60
14-5720AL	M14x1,5	14,1	18,2	2	0,49
14-6120AL	M18x1,5	18,2	22	2	0,50
14-6520AL	M22x1,5	22,2	27	2	0,88
15-0120AL	G1/8 and M10x1	10,2	14	2	0,31
15-0320AL	G1/4	13,2	18,2	2	0,58
15-0520AL	G3/8	17,1	22	2	0,71
15-0720AL	G1/2	21,2	26	2	0,86
15-1120AL	G1	33	39	2	2

## seal ring

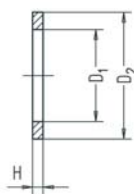

- For Whitworth pipe thread and metric thread
- Material PVC
- Temperature range -10 to +70 °C
- Working pressure range -0.95 to +15 bar

Part no.	for thread	D1	D2	H	g/piece
14-41PVC	M3	3	5	0,8	0,01
14-49PVC	M5	5	7,6	1	0,03
14-55PVC	M12x1,5	12	16	1,5	0,07
14-57PVC	M14x1,5	14,1	18,2	1,5	0,22
14-61PVC	M18x1,5	18	22	1,5	0,1
14-65PVC	M22x1,5	22,2	27	1,5	0,38
15-01PVC	G1/8 and M10x1	10,2	14	1,5	0,14
15-03PVC	G1/4	13,2	18,2	1,5	0,24
15-05PVC	G3/8	17,1	22	1,5	0,31
15-07PVC	G1/2	21,2	26	1,5	0,34
15-0120PVC	G1/8 and M10x1	10,2	14	2	0,20
15-0320PVC	G1/4	13,2	18,2	2	0,35
15-0520PVC	G3/8	17,1	22	2	0,41
15-0720PVC	G1/2	21,2	26	2	0,50
15-0920PVC	G3/4	26,6	33	2	0,82
15-1120PVC	G1	33,4	39	2	0,91

## seal ring

- For metric threads
- Material PA
- Temperature range -10 to +60 °C
- Working pressure range 0 to +15 bar

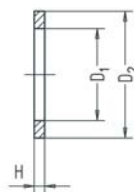

Part no.	for thread	D1	D2	H	g/piece
14-49PA	M5	5	7,6	1	0,06

## Spacer seal ring

- For Whitworth pipe thread
- Material PA6 GF, black
- Undetachable
- Temperature range -10 to +70 °C
- Working pressure range -0.95 to 15 bar

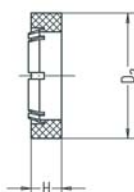

Part no.	for thread	D2	H	g/piece
534-015010	G1/8 and M10x1	14,9	4,5	0,54
534-035010	G1/4	18,9	4,5	0,81
534-055010	G3/8	22,9	4,5	1,13
534-075010	G1/2	26,9	4,5	1,21

## Seal ring for manometer

- For manometer
- Material aluminum
- Temperature range -20 to +100 °C
- Working pressure range -0.95 to +15 bar

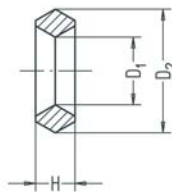

Part no.	for thread	D1	D2	H	g/piece
13-01AL	G1/8 and M10x1	4,2	8,5	3	0,20
13-03AL	G1/4	6	11	3,5	0,37

## Elbow screw-in connector

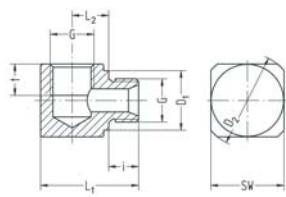

- Whitworth pipe thread and metric thread
- Material Al black anodized / brass <sup>1)</sup>
- Temperature range -20 to +100 °C
- Working pressure range -0.95 to 15 bar

Part no.	G	SW	i	L1	L2	D1	D2	NW	g/piece Ms	g/piece
85-0102	G1/8	15	6,5	23	9	14	20	5	25	8
85-0304	G1/4	22	9	29	11	18	28,5	7	65	22
85-0506	G3/8	27	9	32	12,5	22	35	10	-	35
85-0708	G1/2	36	11	40,5	15,8	26	46	12	-	80
87-4950 <sup>2)</sup>	M5	10	4,5	14	5,3	7,5	13	2	7	-
87-5354	M10x1	15	6,5	23	9	14	20	5	-	8
87-5758	M14x1,5	22	9	29	11	18	28,5	7	-	21

<sup>1)</sup> When ordering please add "MS" to Part No.

<sup>2)</sup> Material brass black

## T screw-in piece

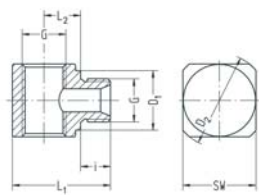

- Whitworth pipe thread and thread M5
- Material Al black anodized / brass <sup>1)</sup>
- Temperature range -20 to +100 °C
- Working pressure range -0.95 to 15 bar

Part no.	G	SW	i	L1	L2	D1	D2	NW	g/piece Ms	g/piece
86-0102	G1/8	15	6,5	23	9	14	20	5	23	8
86-0304	G1/4	22	9	29	11	18	28,5	7	59	20
86-0506	G3/8	27	9	32	12,5	22	35	10	-	31
86-0708	G1/2	36	11	40,5	15,8	26	46	12	-	72
88-4950 <sup>2)</sup>	M5	10	4,5	14	5,3	7,5	13	2	6	-

<sup>1)</sup> When ordering please add "MS" to Part No.

<sup>2)</sup> Material brass black

## Distributor block

- Whitworth pipe thread and metric thread
- Material Al black anodized
- Temperature range -20 to +100 °C
- Working pressure range -0.95 to 15 bar

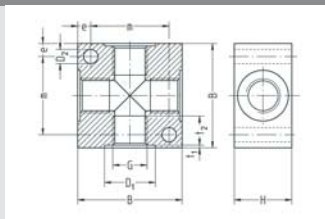

10

Part no.	G	B	H	D1	D2	t1	t2	e	m	g/piece
83-01	G1/8	30	17	15,2	4,5	0,5	8,5	4	22	31
83-03	G1/4	40	22	19,5	5,5	0,5	12,5	5	30	71
83-05	G3/8	45	26	23,5	5,5	0,5	12,5	5	35	101
83-07	G1/2	50	32	27,5	6,5	0,5	14,5	6	38	143
84-53	M10x1	30	17	15,2	4,5	0,5	8,5	4	22	31
84-57	M14x1,5	40	22	20,5	5,5	0,5	12,5	5	30	67
84-65	M22x1,5	50	32	28,5	6,5	0,5	14,5	6	38	136

## Distributor block equipped

- With 9 exits
- Material Al black anodized
- Temperature range -20 to +100 °C
- Working pressure range -0.95 to 15 bar

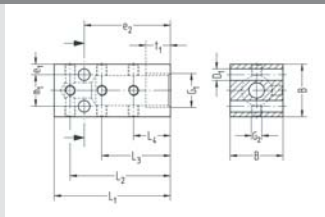

Part no.	G1	G2	B	L1	L2	L3	L4	D1	t1	e1	e2	m1	g/piece
104-4101	G1/8	M3	15	33	28,5	19,5	10,5	3,3	7	3	24,5	9	15

## Distributor block equipped

- With 9 exits
- Material Al black anodized
- Temperature range -20 to +100 °C
- Working pressure range -0.95 to 15 bar

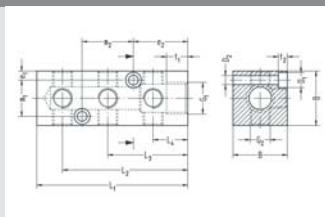

Part no.	G1	G2	B	L1	L2	L3	L4	D1	D2	t1	t2	e1	e2	m1	m2	g/piece
104-0105	G3/8	G1/8	30	80	68	44	20	9,5	5,5	12	5	5,2	30	19,5	28	150
104-0307	G1/2	G1/4	36	100	83	53	23	10,5	6,5	14	6	6	36	24	34	265
104-4901	G1/8	M5	20	50	42	27	12	7,5	4,5	8	4	4	18	12	18	45

## Elbow piece

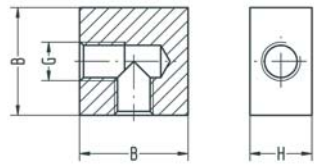

- Material Al black anodized
- Temperature range -20 to +100 °C
- Working pressure range -0.95 to 15 bar

Part no.	G	B	H	g/piece
100-49	M5	14	8	3

## T piece

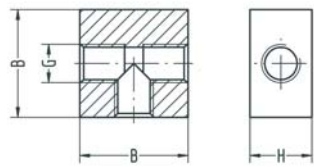

- Material Al black anodized
- Temperature range -20 to +100 °C
- Working pressure range -0.95 to 15 bar

Part no.	G	B	H	g/piece
101-49	M5	14	8	3

## 4-way piece

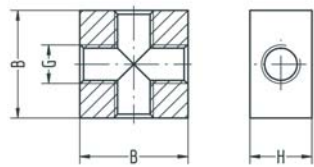

- Material Al black anodized
- Temperature range -20 to +100 °C
- Working pressure range -0.95 to 15 bar

Part no.	G	B	H	g/piece
102-49	M5	14	8	3

## Service conditions

Working pressure range: 0.95 to 10 bar  
 Allowable medium: Air  
 Temperature range: -10 to +60 °C

Data provided depend on hoses used.

## Range of application

The screw joint system especially developed for the use of compressed-air hoses made of PVC with fabric lining.

10

## Functional principle

### Advantages

- Quick assembly of compressed-air hoses
- Frequent assembly and disassembly possible
- No hose clamp necessary
- Low weight
- Robust
- Suitable for vacuum

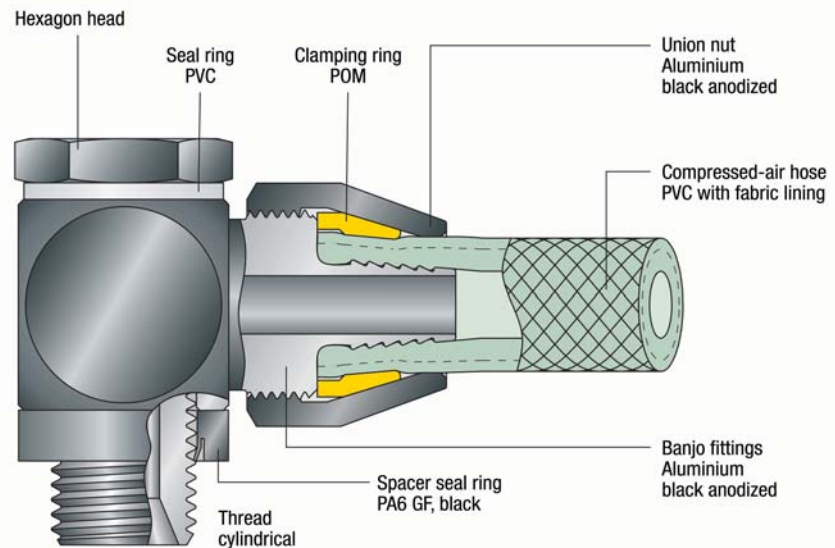

## Handling

1. Lightly grease outer hose end and push union nut over the hose
2. Push hose over hose nipple until it hits the limit stop
3. Tighten union nut up to the collar

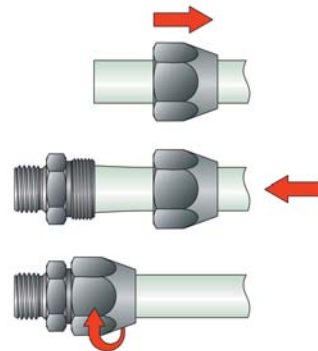



## Straight male stud coupling

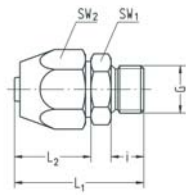

- For compressed-air hoses made of PVC with fabric lining
- Whitworth pipe thread
- Material Al black anodized / POM
- Temperature range -10 to +60 °C
- Working pressure range -0.95 to 10 bar

10

Part no.	G	for hose	SW1	SW2	i	L1	L2	NW	g/piece
68-0204	G1/8	10 / 4	17	17	6,5	30,5	19	3,4	12
68-0206	G1/8	12 / 6	17	19	6,5	32,5	20,5	4,6	14
68-0404	G1/4	10 / 4	17	17	9	33	19	3,4	12
68-0406	G1/4	12 / 6	17	19	9	35	20,5	5,2	14
68-0408	G1/4	14 / 8	22	22	9	38	23	7	23
68-0409	G1/4	15 / 9	22	24	9	38,5	23,5	7,5	27
68-0410	G1/4	16 / 10	22	24	9	38,5	23,5	7,5	27
68-0604	G3/8	10 / 4	19	17	9	33	19	3,4	14
68-0606	G3/8	12 / 6	19	19	9	35	20,5	5,2	16
68-0608	G3/8	14 / 8	22	22	9	38	23	7	23
68-0609	G3/8	15 / 9	22	24	9	38,5	23,5	7,5	27
68-0610	G3/8	16 / 10	22	24	9	38,5	23,5	8,5	27
68-0612	G3/8	21 / 12	27	30	9	41	25	9	45
68-0613	G3/8	20 / 13	27	30	9	41	25	10	46
68-0804	G1/2	10 / 4	24	17	11	36	19	3,4	20
68-0806	G1/2	12 / 6	24	19	11	37,5	20,5	5,2	22
68-0808	G1/2	14 / 8	24	22	11	40	23	7	27
68-0809	G1/2	15 / 9	24	24	11	40,5	23,5	7,5	32
68-0810	G1/2	16 / 10	24	24	11	40,5	23,5	8,5	31
68-0812	G1/2	21 / 12	27	30	11	43	25	9	48
68-0813	G1/2	20 / 13	27	30	11	43	25	11	48
68-1013	G3/4	20 / 13	32	30	14	47	25	11	58
68-1019	G3/4	26 / 19	36	41	14	55	33	15	114
68-1219	G1	26 / 19	41	41	16	59	33	15	130

## Single swivel screw joint

- For compressed-air hoses made of PVC with fabric lining
- Whitworth pipe thread
- Plastic seal rings
- Material Al black anodized / POM
- Temperature range -10 to +60 °C
- Working pressure range -0.95 to 10 bar

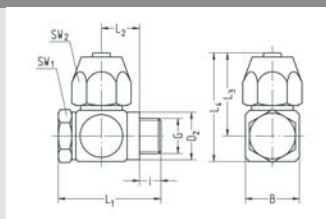

10

Part no.	G	for hose	SW1	SW2	i	L1	L2	L3	L4	B	D2	NW	g/piece
174-0204	G1/8	10 / 4	14	17	5,5	31	12,3	26,5	34	16	14,9	3,4	20
174-0406	G1/4	12 / 6	17	19	8	37	14	30	39,5	20	18,9	5,2	31
174-0408	G1/4	14 / 8	17	22	8	40	15,5	32,5	42	22	18,9	6,5	40
174-0409	G1/4	15 / 9	17	24	8	40	15,5	32,5	42	22	18,9	6,5	44
174-0606	G3/8	12 / 6	22	19	8	38	14	32,5	44,5	24	22,9	5,2	41
174-0608	G3/8	14 / 8	22	22	8	41	15,5	35	47	24	22,9	7	52
174-0609	G3/8	15 / 9	22	24	8	41	15,5	35	47	24	22,9	7,5	54
174-0610	G3/8	16 / 10	22	24	8	43	16,5	35,5	47,5	24	22,9	8,5	57
174-0612	G3/8	21 / 12	22	30	8	47	18,5	37	49	28	22,9	9	78
174-0613	G3/8	20 / 13	22	30	8	47	18,5	37	49	28	22,9	9	79
174-0813	G1/2	20 / 13	27	30	10	49,5	18,5	40	55	30	26,9	11	98
174-1013	G3/4	20 / 13	32	30	14	58	21	43	61	36	33	11	133
174-1019	G3/4	26 / 19	32	41	14	66	25	51	69	36	33	15	208
174-1219	G1	26 / 19	41	41	16	70	25	55	77	44	40	15	272

## Single banjo fittings

- For banjo bolt with Whitworth pipe thread
- For compressed-air hoses made of PVC with fabric lining
- Material Al black anodized / POM
- Temperature range -10 to +60 °C
- Working pressure range -0.95 to 10 bar

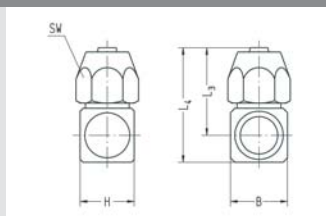

Part no.	for banjo bolt	for hose	SW	H	L3	L4	B	NW	g/piece
174-02041	G1/8	10 / 4	17	15,5	26,5	34	16	3,4	14
174-04061	G1/4	12 / 6	19	19	30	39,5	20	5,2	21
174-04081	G1/4	14 / 8	22	22	32,5	42	22	7	30
174-04091	G1/4	15 / 9	24	22	32,5	42	22	7,5	34
174-06061	G3/8	12 / 6	19	19	32,5	44,5	24	5,2	25
174-06081	G3/8	14 / 8	22	22	35	47	24	7	34
174-06091	G3/8	15 / 9	24	22	35	47	24	7,5	37
174-06101	G3/8	16 / 10	24	24	35,5	47,5	24	8,5	39
174-06121	G3/8	21 / 12	30	28	37	49	28	9	60
174-06131	G3/8	20 / 13	30	28	37	49	28	11	61
174-08131	G1/2	20 / 13	30	28	40	55	30	11	69
174-10131	G3/4	20 / 13	30	28	43	61	36	11	77
174-10191	G3/4	26 / 19	41	36	51	69	36	15	144
174-12191	G1	26 / 19	41	36	55	77	44	15	165

## Range of application

The screw joint system especially developed for the use of compressed-air hoses made of NBR with metal braiding.

## Service conditions

Working pressure range: 0 to 10 bar  
 Allowable medium: Air  
 Temperature range: -10 to +60 °C

Data provided depend on hoses used.

## Functional principle

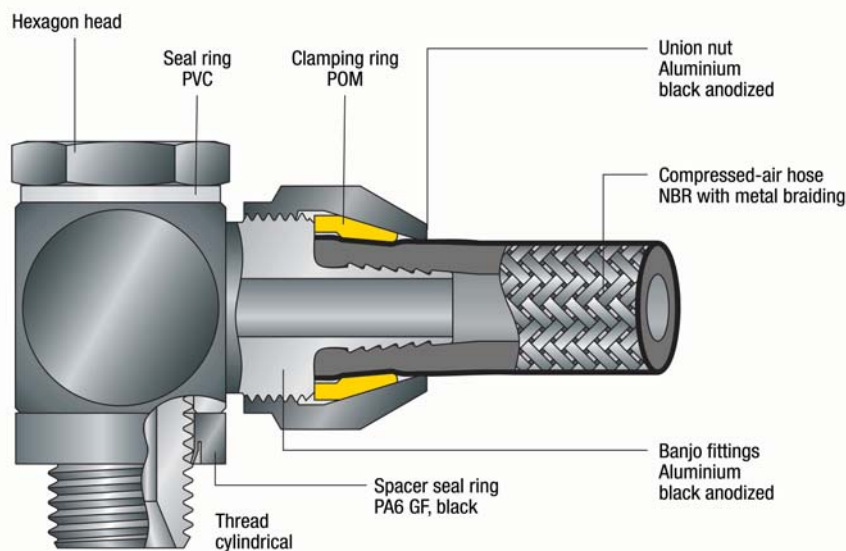

## Advantages

- Quick assembly of compressed-air hoses
- Frequent assembly and disassembly possible
- No risk of accident from protruding wires of the metal braiding
- No hose clamp necessary
- Low weight
- Robust

## Handling

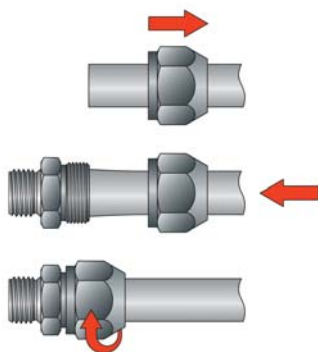

1. Push union nut over the hose and slightly wet the inside of the hose with oil
2. Push hose over hose nipple until it hits the limit stop
3. Tighten union nut up to the collar

## Straight male stud coupling

- For compressed-air hoses made of NBR (Perbunan) with metal braiding
- Whitworth pipe thread
- Material Al black anodized / POM
- Temperature range -10 to +60 °C
- Working pressure range 0 to 10 bar

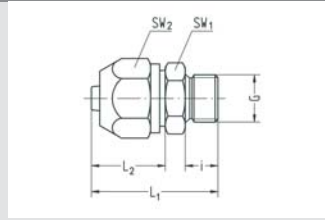

10

Part no.	G	for hose	SW1	SW2	i	L1	L2	NW	g/piece
178-0204	G1/8	7 / 4	17	17	6,5	30,5	19	3,4	12
178-0206	G1/8	9 / 6	17	19	6,5	32,5	20,5	4,6	15
178-0404	G1/4	7 / 4	17	17	9	33	19	3,4	12
178-0406	G1/4	9 / 6	17	19	9	35	20,5	5,2	15
178-0409	G1/4	12 / 9	22	22	9	38	23	7	23
178-0606	G3/8	9 / 6	19	19	9	35	20,5	5,2	17
178-0609	G3/8	12 / 9	22	22	9	38	23	7	23
178-0806	G1/2	9 / 6	24	19	11	37,5	20,5	5,2	23
178-0809	G1/2	12 / 9	24	22	11	40	23	7	26

## Single swivel screw joint

- For compressed-air hoses made of NBR (Perbunan) with metal braiding
- Whitworth pipe thread
- Material Al black anodized / POM
- Temperature range -10 to +60 °C
- Working pressure range 0 to 10 bar

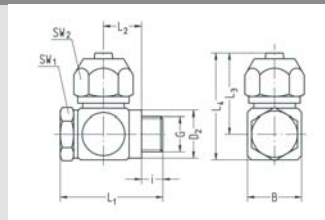

Part no.	G	for hose	SW1	SW2	i	L1	L2	L3	L4	B	D2	NW	g/piece
182-0204	G1/8	7 / 4	14	17	5,5	31	12,3	26,5	34	16	14,9	3,4	19
182-0406	G1/4	9 / 6	17	19	8	37	14	30	39,5	20	18,9	5,2	32
182-0409	G1/4	12 / 9	17	22	8	40	15,5	32,5	42	22	18,9	6,5	40
182-0609	G3/8	12 / 9	22	22	8	41	15,5	35	47	24	22,9	7	50

## Single banjo fittings

- For banjo bolt with Whitworth pipe thread
- For compressed-air hoses made of NBR (Perbunan) with metal braiding
- Material Al black anodized / POM
- Temperature range -10 to +60 °C
- Working pressure range 0 to 10 bar

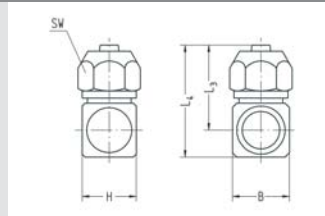

Part no.	for banjo bolt	for hose	SW	H	L3	L4	B	NW	g/piece
182-02041	G1/8	7 / 4	17	15,5	26,5	34	16	3,4	13
182-04061	G1/4	9 / 6	19	19	30	39,5	20	5,2	21
182-04091	G1/4	12 / 9	22	22	32,5	42	22	7	30
182-06091	G3/8	12 / 9	22	22	35	47	24	7	32



## Screw joints with larger nominal width

12



### Full hose through-flow

- Full flow possible because of larger nominal widths

### Easy and secure handling

- Simplified and safe screwed joints, can be assembled even in tight spaces

### Maximum range of application

- Applies to all types of media and not only air; therefore also suitable e.g. for low pressure applications

## Range of application

The connection system with full through-flow and easy handling. Very quick and simplified assembly of compressed-air hoses made of PE (polyethylene), PA (polyamide), PU (polyurethane), and ProWeld.

## Service conditions

Working pressure range: 0 to 10 bar  
 Allowable medium: Air  
 Temperature range: -10 to +70 °C

12

## Functional principle

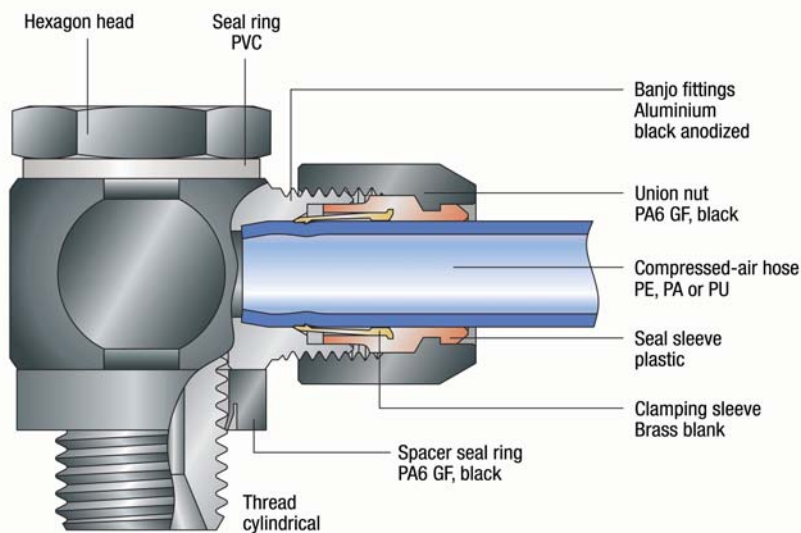

## Advantages

- Quick and simplified assembly of compressed-air hoses
- Easy assembly even of stiff compressed-air hoses
- No tools necessary but tightening of plastic union nuts possible with open-ended wrench
- Frequent assembly and disassembly possible
- Full hose through-flow
- Low weight
- Short design with VS seal rings available

## Handling

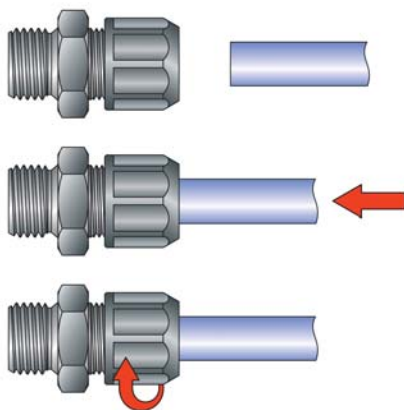

1. Push hose into screw joint up to the limit stop
2. Tighten union nut by hand
3. Plastic union nuts may also be tightened with an open-ended wrench. The open-ended wrench skips on the union nut to limit torque.

## Hoses

Hose dimension Outside Ø / Inside Ø	Polyethylene (PE) Temperature range -10 to +40°C		Polyamide (PA) Temperature range -20 to +80°C		Polyurethane (PU) Temperature range -35 to +60°C	
	R min.	P max. (bar)	R min.	P max. (bar)	R min.	P max. (bar)
4/2	15	8	25	15	15	8
4,3/3	15	8	25	15	15	7
5/3	20	8	30	15	20	8
6/4	30	8	40	15	30	8
8/6	45	7	55	12	45	7
10/8	60	6	75	12	60	5

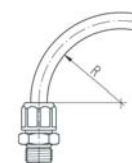

12

## Connection thread

Thread	Thread depth	Thread counterbore	Counterbore	Torque max.		Thread standards
	t1 min. (mm)	ØD min. (mm)	t2 max. (mm)	Plastic seal rings (Ncm)	Al-, VS-Seal rings (Ncm)	
M5	4.5	10	0.5	95	150	Metric thread M: DIN 13 / ISO 965
M10x1	7	15	1	900	1100	
M12x1.5	9.5	18	1.5	900	1400	
M14x1.5	9.5	20	1.5	1100	2100	
M18x1.5	10.5	24	2	2300	3000	
M22x1.5	11.5	28	2.5	3200	4500	Pipe thread G: DIN ISO 228
G1/8	7.5	15	1	900	1100	
G1/4	11	19	1.5	1800	2100	
G3/8	11	23	2	2500	2800	
G1/2	12	27	2.5	3400	4800	

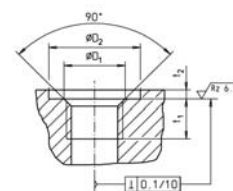

A counterbore is not necessary. However, the indicated values apply if a counterbore is applied.



## Threaded connectors

starting on page 61

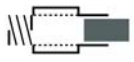

Straight threaded connectors

page 61



Angled threaded connectors

page 62



T threaded connectors

page 65

## Plug connector

starting on page 66

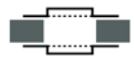

Double connectors

page 66



Elbow connectors

page 66



T connectors

page 66



Bulkhead connectors

page 67

## Plug

starting on page 67



Sealing plug

page 67

## Accessories

starting on page 64

Banjo fittings

page 64

Banjo bolt

page 63

Union nut with cutting ring

page 72

Seal rings

page 73

## Straight male stud coupling

- Whitworth pipe thread
- Material Al black anodized
- Union nut plastic / brass
- Temperature range -10 to +70 °C
- Working pressure range 0 to 10 bar

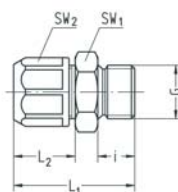

12

Part no.	G	for hose	SW1	SW2	i	L1	L2	NW	g/piece
528-0202	1) G1/8	4/2	14	ø9	7	21,5	10,5	2	5
528-0243	1) G1/8	4,3/3	14	ø9	7	21,5	10,5	3	5
528-0203	1) G1/8	5/3	14	ø10	7	22	11	3	6
528-0204	G1/8	6/4	14	14	7	25,5	14,5	4	5
528-0206	G1/8	8/6	14	16	7	26	15	5,5	5
528-0208	G1/8	10/8	15	17	7	27	16	5,5	6
528-0404	G1/4	6/4	17	14	9	28	14,5	4	7
528-0406	G1/4	8/6	17	16	9	28,5	15	6	7
528-0408	G1/4	10/8	17	17	9	29,5	16	8	7
528-0604	G3/8	6/4	22	14	9	29	14,5	4	12
528-0606	G3/8	8/6	22	16	9	29,5	15	6	12
528-0608	G3/8	10/8	22	17	9	30,5	16	8	12
528-0804	G1/2	6/4	27	14	11	31,5	14,5	4	18
528-0806	G1/2	8/6	27	16	11	32	15	6	19
528-0808	G1/2	10/8	27	17	11	33	16	8	19

<sup>1</sup> Union nuts brass black / brass

## Straight male stud coupling

- Metric thread
- Material Al black anodized
- Union nut plastic / brass
- Temperature range -10 to +70 °C
- Working pressure range 0 to 10 bar

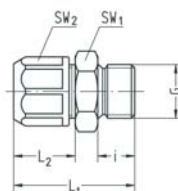

Part no.	G	for hose	SW1	SW2	i	L1	L2	NW	g/piece
529-5404	M10x1	6/4	14	14	7	25,5	14,5	4	5
529-5406	M10x1	8/6	14	16	7	26	15	5,5	5
529-5408	M10x1	10/8	15	17	7	27	16	5,5	5
529-5604	M12x1,5	6/4	17	14	9	28	14,5	4	7
529-5606	M12x1,5	8/6	17	16	9	28,5	15	6	7
529-5608	M12x1,5	10/8	17	17	9	29,5	16	6,5	7
529-5804	M14x1,5	6/4	17	14	9	28	14,5	4	7
529-5806	M14x1,5	8/6	17	16	9	28,5	15	6	7
529-5808	M14x1,5	10/8	17	17	9	29,5	16	8	7

## Straight male stud coupling

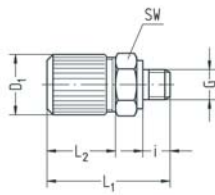

- M5 thread
- Material brass black
- Union nut brass black / brass
- Temperature range -10 to +70 °C
- Working pressure range 0 to 10 bar

Part no.	G	for hose	SW	i	L1	L2	D1	NW	g/piece
529-5002	M5	4/2	8	4,5	18,5	10,5	9	2	5
529-5043	M5	4,3/3	8	4,5	18,5	10,5	9	2,2	5
529-5003	M5	5/3	9	4,5	20	11	10	2,2	7
529-5004	M5	6/4	10	4,5	21	12	11	2,2	8

## Screw joint with female thread

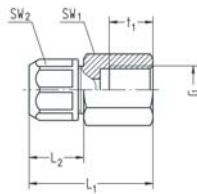

- Whitworth pipe thread
- Material Al black anodized
- Union nut plastic / brass
- Temperature range -10 to +70 °C
- Working pressure range 0 to 10 bar

Part no.	G	for hose	SW1	SW2	L1	L2	t1	NW	g/piece
517-0104	G1/8	6/4	14	14	29	14,5	8	4	7
517-0106	G1/8	8/6	14	16	29,5	15	8	6	7
517-0108	G1/8	10/8	15	17	30,5	16	8	8	8
517-0304	G1/4	6/4	17	14	33,5	14,5	12	4	11
517-0306	G1/4	8/6	17	16	34	15	12	6	11
517-0308	G1/4	10/8	17	17	35	16	12	8	11

## Elbow screw-in connector

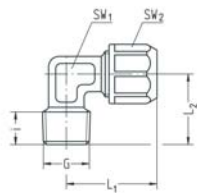

- Whitworth pipe thread conical
- Material brass
- Union nut plastic / brass
- Temperature range -10 to +70 °C
- Working pressure range 0 to 10 bar

Part no.	G	for hose	SW1	SW2	i	L1	L2	NW	g/piece
561-0204	R1/8	6/4	11	14	6,5	25	17	4	16
561-0206	R1/8	8/6	11	16	6,5	25,5	17	5,5	16
561-0208	R1/8	10/8	13	17	6,5	26,5	17	5,5	23
561-0404	R1/4	6/4	11	14	10	25	20	4	20
561-0406	R1/4	8/6	11	16	10	25,5	20	6	20
561-0408	R1/4	10/8	13	17	10	26,5	20	8	23

## Single swivel screw joint, short model

- Whitworth pipe thread
- VS seal rings
- Material Al black anodized
- Union nut plastic / brass
- Temperature range -10 to +70 °C
- Working pressure range 0 to 10 bar

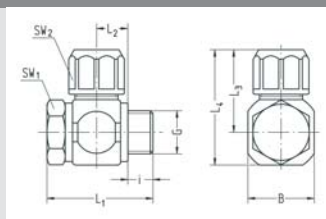

12

Part no.	G	for hose	SW1	SW2	i	L1	L2	L3	L4	B	NW	g/piece
534-0202K	1) G1/8	4/2	14	ø9	5,5	28,5	9,5	18,5	26,5	16	2	16
534-0243K	1) G1/8	4,3/3	14	ø9	5,5	28,5	9,5	18,5	26,5	16	3	16
534-0203K	1) G1/8	5/3	14	ø10	5,5	28,5	9,5	19	27	16	3	16
534-0204K	G1/8	6/4	14	14	5,5	28,5	9,5	23	31	16	4	16
534-0206K	G1/8	8/6	14	16	5,5	28,5	9,5	23,5	31,5	16	4,5	16
534-0208K	G1/8	10/8	14	17	5,5	28,5	9,5	24,5	32,5	16	4,5	16
534-0404K	G1/4	6/4	17	14	7,5	30,5	9,5	24,5	34,5	20	4	21
534-0406K	G1/4	8/6	17	16	7,5	30,5	9,5	25	35	20	6	22
534-0408K	G1/4	10/8	17	17	7,5	30,5	9,5	26	36	20	6,5	22
534-0604K	G3/8	6/4	22	14	7,5	31,5	9,5	26	37,5	22	4	27
534-0606K	G3/8	8/6	22	16	7,5	31,5	9,5	26,5	38	22	6	28
534-0608K	G3/8	10/8	22	17	7,5	31,5	9,5	27,5	39	22	8	28
534-0804K	G1/2	6/4	27	14	9	33,5	9,5	28,5	43	29	4	41
534-0806K	G1/2	8/6	27	16	9	33,5	9,5	29	43,5	29	6	41
534-0808K	G1/2	10/8	27	17	9	33,5	9,5	30	44,5	29	8	42

<sup>1</sup> Union nuts brass black / brass

## Single swivel screw joint, short model

- M5 thread
- PVC seal rings
- Banjo fittings brass black
- Union nut brass black / brass
- Banjo bolt galvanized steel
- Temperature range -10 to +70 °C
- Working pressure range 0 to 10 bar

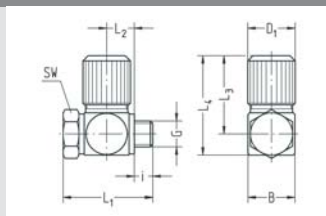

Part no.	G	for hose	SW	i	L1	L2	L3	L4	D1	B	NW	g/piece
535-5002K	M5	4/2	8	3,5	17	5,2	14,5	18,5	9	8,5	2	9
535-5043K	M5	4,3/3	8	3,5	17	5,2	14,5	18,5	9	8,5	2,4	9
535-5003K	M5	5/3	8	4	19	6	15,5	20	10	10	2,4	12
535-5004K	M5	6/4	8	4,5	20,5	6,5	16,5	21	11	11	2,4	12

## Single swivel screw joint

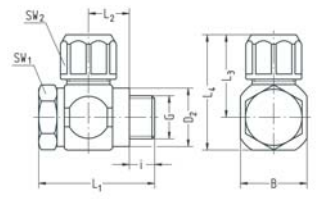

- Whitworth pipe thread
- Plastic seal rings
- Material Al black anodized
- Union nut plastic / brass
- Temperature range -10 to +70 °C
- Working pressure range 0 to 10 bar

12

Part no.	G	for hose	SW1	SW2	i	L1	L2	L3	L4	B	D2	NW	g/piece
534-0204	G1/8	6/4	14	14	6	30,5	11,8	23	31	16	14,9	4	15
534-0206	G1/8	8/6	14	16	6	30,5	11,8	23,5	31,5	16	14,9	4,5	15
534-0208	G1/8	10/8	14	17	6	30,5	11,8	24,5	32,5	16	14,9	4,5	15
534-0404	G1/4	6/4	17	14	8	32,5	11,8	24,5	34,5	20	18,9	4	21
534-0406	G1/4	8/6	17	16	8	32,5	11,8	25	35	20	18,9	6	21
534-0408	G1/4	10/8	17	17	8	32,5	11,8	26	36	20	18,9	6,5	21
534-0604	G3/8	6/4	22	14	8	33,5	11,8	26	37,5	22	22,9	4	26
534-0606	G3/8	8/6	22	16	8	33,5	11,8	26,5	38	22	22,9	6	26
534-0608	G3/8	10/8	22	17	8	33,5	11,8	27,5	39	22	22,9	8	27
534-0804	G1/2	6/4	27	14	10	36	11,8	28,5	43	29	26,9	4	41
534-0806	G1/2	8/6	27	16	10	36	11,8	29	43,5	29	26,9	6	41
534-0808	G1/2	10/8	27	17	10	36	11,8	30	44,5	29	26,9	8	41

## Single swivel screw joint

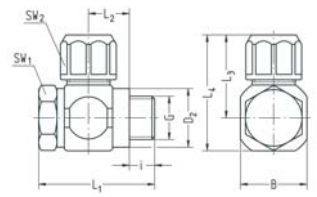

- Metric thread
- PVC seal ring
- Spacer seal ring Al / elastomer
- Material Al black anodized
- Union nut plastic / brass
- Temperature range -10 to +70 °C
- Working pressure range 0 to 10 bar

Part no.	G	for hose	SW1	SW2	i	L1	L2	L3	L4	B	D2	NW	g/piece
535-5404	M10x1	6/4	14	14	6	30,5	11,8	23	31	16	14,9	4	15
535-5406	1) M10x1	8/6	14	16	6	30,5	11,8	23,5	31,5	16	14,9	4,5	15
535-5408	1) M10x1	10/8	14	17	6	30,5	11,8	24,5	32,5	16	14,9	4,5	15
535-5604	M12x1,5	6/4	17	14	8	32,5	11,8	24	34	20	17,9	4	21
535-5606	M12x1,5	8/6	17	16	8	32,5	11,8	24,5	34,5	20	17,9	5,5	21
535-5608	M12x1,5	10/8	17	17	8	32,5	11,8	25,5	35,5	20	17,9	5,5	21
535-5804	M14x1,5	6/4	17	14	8	32,5	11,8	25	35	20	19,9	4	21
535-5806	M14x1,5	8/6	17	16	8	32,5	11,8	25,5	35,5	20	19,9	6	22
535-5808	M14x1,5	10/8	17	17	8	32,5	11,8	26,5	36,5	20	19,9	6,5	22

1) Spacer ring PA6 GF, black

## Double swivel screw joint, short model

- Whitworth pipe thread
- VS seal rings
- Material Al black anodized
- Union nuts plastic / brass
- Temperature range -10 to +70 °C
- Working pressure range 0 to 10 bar

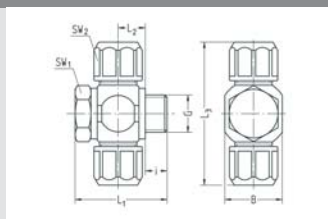

12

Part no.	G	for hose	SW1	SW2	i	L1	L2	L3	B	NW	g/piece
538-0202K	1) G1/8	4/2	14	ø9	5,5	28,5	9,5	37	16	2	18
538-0243K	1) G1/8	4,3/3	14	ø9	5,5	28,5	9,5	37	16	3	18
538-0203K	1) G1/8	5/3	14	ø10	5,5	28,5	9,5	38	16	3	20
538-0204K	G1/8	6/4	14	14	5,5	28,5	9,5	46	16	4	18
538-0206K	G1/8	8/6	14	16	5,5	28,5	9,5	47	16	4,5	19
538-0208K	G1/8	10/8	14	17	5,5	28,5	9,5	49	16	4,5	19
538-0404K	G1/4	6/4	17	14	7,5	30,5	9,5	49	20	4	23
538-0406K	G1/4	8/6	17	16	7,5	30,5	9,5	50	20	6	24
538-0408K	G1/4	10/8	17	17	7,5	30,5	9,5	52	20	6,5	24

<sup>1</sup> Union nuts brass black / brass

## Double swivel screw joint, short model

- M5 thread
- PVC seal rings
- Banjo fittings brass black
- Union nuts brass black / brass
- Banjo bolt galvanized steel
- Temperature range -10 to +70 °C
- Working pressure range 0 to 10 bar

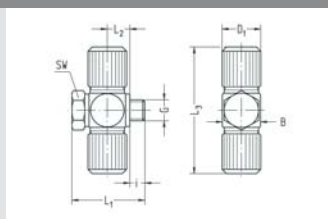

Part no.	G	for hose	SW	i	L1	L2	L3	D1	B	NW	g/piece
539-5002K	M5	4/2	8	3,5	17	5,2	29	9	8,5	2	12
539-5043K	M5	4,3/3	8	3,5	17	5,2	29	9	8,5	2,4	11
539-5003K	M5	5/3	8	4	19	6	31	10	10	2,4	15
539-5004K	M5	6/4	8	4,5	20,5	6,5	33	11	11	2,4	19

## Double swivel screw joint

- Whitworth pipe thread
- Plastic seal rings
- Material Al black anodized
- Union nuts plastic / brass
- Temperature range -10 to +70 °C
- Working pressure range 0 to 10 bar

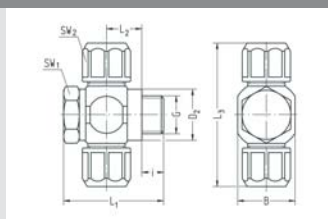

Part no.	G	for hose	SW1	SW2	i	L1	L2	L3	B	D2	NW	g/piece
538-0204	G1/8	6/4	14	14	6	30,5	11,8	46	16	14,9	4	17
538-0206	G1/8	8/6	14	16	6	30,5	11,8	47	16	14,9	4,5	17
538-0208	G1/8	10/8	14	17	6	30,5	11,8	49	16	14,9	4,5	18
538-0404	G1/4	6/4	17	14	8	32,5	11,8	49	20	18,9	4	22
538-0406	G1/4	8/6	17	16	8	32,5	11,8	50	20	18,9	6	23
538-0408	G1/4	10/8	17	17	8	32,5	11,8	52	20	18,9	6,5	23

## Double screw joint

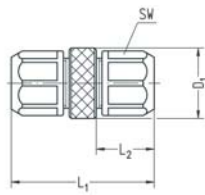

- Material Al black anodized
- Union nuts plastic / brass
- Temperature range -10 to +70 °C
- Working pressure range 0 to 10 bar

Part no.		for hose	SW	L1	L2	D1	NW	g/piece
533-0202	1)	4/2	ø9	27	10,5	11	2	11
533-4343	1)	4,3/3	ø9	27	10,5	11	3	10
533-0303	1)	5/3	ø10	28	11	12	3	13
533-0404		6/4	14	36	14,5	15	4	8
533-0606		8/6	16	37	15	17	6	10
533-0808		10/8	17	39	16	19	8	11

<sup>1</sup> Material brass black, union nuts brass black / brass

## Elbow screw joints

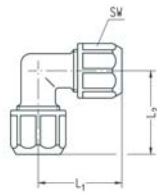

- Material Al black anodized
- Union nuts plastic / brass
- Temperature range -10 to +70 °C
- Working pressure range 0 to 10 bar

Part no.		for hose	SW	L1	L2	NW	g/piece
577-0400		6/4	14	25	25	4	8
577-0600		8/6	16	25,5	25,5	6	9
577-0800		10/8	17	26,5	26,5	8	10

## T screw joints

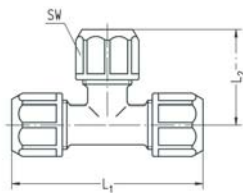

- Material Al black anodized
- Union nuts plastic / brass
- Temperature range -10 to +70 °C
- Working pressure range 0 to 10 bar

Part no.		for hose	SW	L1	L2	NW	g/piece
578-0200	1)	4/2	ø9	31	15,5	2	16
578-4300	1)	4,3/3	ø9	31	15,5	3	15
578-0300	1)	5/3	ø10	32	16	3	18
578-0400		6/4	14	50	25	4	10
578-0600		8/6	16	51	25,5	6	13
578-0800		10/8	17	53	26,5	8	14

<sup>1</sup> Material brass black, union nuts brass black / brass

## Bulkhead screw joint

- Material Al black anodized
- Union nuts plastic / brass
- Temperature range -10 to +70 °C
- Working pressure range 0 to 10 bar

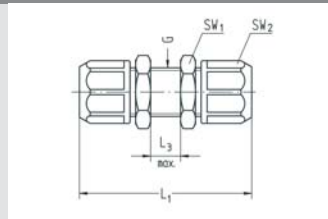

12

Part no.	for hose	G	SW1	SW2	L1	L3 max.	NW	g/piece
580-0404	6/4	M11x1	14	14	45	7	4	10
580-0606	8/6	M13x1	17	16	46	7	6	12
580-0808	10/8	M15x1	19	17	48	7	8	14

## Sealing plug

- Material brass nickel-plated
- Temperature range -10 to +70 °C
- Working pressure range 0 to 10 bar
- Fits all screw joints from Program 12 in the respective size

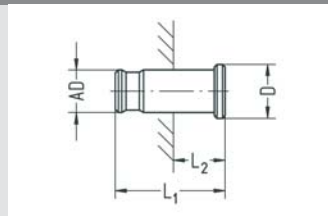

Part no.	plug AD	L1	L2	D	g/piece
523-0400	6	20	5	8	5
523-0600	8	20,5	5	10	9
523-0800	10	21	5	12	14



## Single banjo fittings

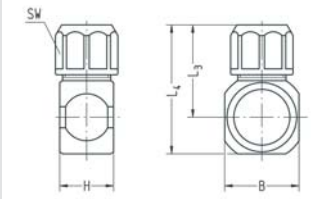

- For banjo bolt with Whitworth pipe thread
- Material Al black anodized
- Union nut plastic / brass
- Temperature range -10 to +70 °C
- Working pressure range 0 to 10 bar

Part no.		for banjo bolt	for hose	H	L3	L4	B	NW	g/piece
534-02021	1)	G1/8	4/2	14,5	18,5	26,5	16	2	9
534-02431	1)	G1/8	4,3/3	14,5	18,5	26,5	16	3	9
534-02031	1)	G1/8	5/3	14,5	19	27	16	3	9
534-02041		G1/8	6/4	14,5	23	31	16	4	9
534-02061		G1/8	8/6	14,5	23,5	31,5	16	6	9
534-02081		G1/8	10/8	14,5	24,5	32,5	16	6,5	9
534-04041		G1/4	6/4	14,5	24,5	34,5	20	4	11
534-04061		G1/4	8/6	14,5	25	35	20	6	11
534-04081		G1/4	10/8	14,5	26	36	20	8	11
534-06041		G3/8	6/4	14,5	26	37,5	22	4	11
534-06061		G3/8	8/6	14,5	26,5	38	22	6	11
534-06081		G3/8	10/8	14,5	27,5	39	22	8	12
534-08041		G1/2	6/4	14,5	28,5	43	29	4	16
534-08061		G1/2	8/6	14,5	29	43,5	29	6	16
534-08081		G1/2	10/8	14,5	30	44,5	29	8	16

<sup>1</sup> Union nuts brass black / brass

## Single banjo fittings

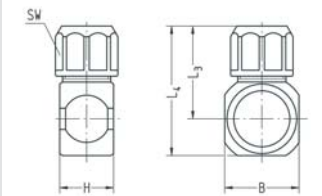

- For banjo bolt with Whitworth pipe thread
- Material Al black anodized
- Union nut plastic / brass
- Temperature range -10 to +70 °C
- Working pressure range 0 to 10 bar

Part no.		for banjo bolt M	for hose	H	L3	L4	B	NW	g/piece
534-02021	1)	M10x1	4/2	14,5	18,5	26,5	16	2	9
534-02431	1)	M10x1	4,3/3	14,5	18,5	26,5	16	3	9
534-02031	1)	M10x1	5/3	14,5	19	27	16	3	9
534-02041		M10x1	6/4	14,5	23	31	16	4	9
534-02061		M10x1	8/6	14,5	23,5	31,5	16	6	9
534-02081		M10x1	10/8	14,5	24,5	32,5	16	6,5	9
535-56041		M12x1,5	6/4	14,5	24	34	20	4	12
535-58041		M14x1,5	6/4	14,5	25	35	20	4	10
535-56061		M12x1,5	8/6	14,5	24,5	34,5	20	6	12
535-58061		M14x1,5	8/6	14,5	25,5	35,5	20	6	11
535-56081		M12x1,5	10/8	14,5	25,5	35,5	20	6,5	12
535-58081		M14x1,5	10/8	14,5	26,5	36,5	20	8	11

<sup>1</sup> Union nuts brass black / brass

## Single banjo fittings

- For banjo bolt with thread M5
- Material brass black
- Union nut brass black / brass
- Temperature range -10 to +70 °C
- Working pressure range 0 to 10 bar

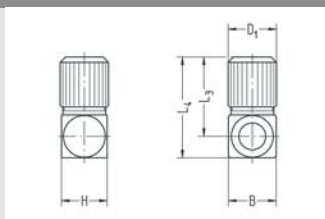

Part no.	for banjo bolt	for hose	H	L3	L4	D1	B	NW	g/piece
535-50021	M5	4/2	8,5	14,5	18,5	9	8,5	2	6
535-50431	M5	4,3/3	8,5	14,5	18,5	9	8,5	3	6
535-50031	M5	5/3	10	15,5	20	10	10	3	9
535-50041	M5	6/4	11	16,5	21	11	11	3	11
535-50021-1	M5 (for throttle)	4/2	8,5	14,5	18,5	9	8,5	1,8	6
535-50431-1	M5 (for throttle)	4,3/3	8,5	14,5	18,5	9	8,5	1,8	5
535-50031-1	M5 (for throttle)	5/3	10	15,5	20	10	10	1,8	8
535-50041-1	M5 (for throttle)	6/4	11	16,5	21	11	11	1,8	11

## Double banjo fittings

- For banjo bolt with Whitworth pipe thread
- Material Al black anodized
- Union nuts plastic / brass
- Temperature range -10 to +70 °C
- Working pressure range 0 to 10 bar

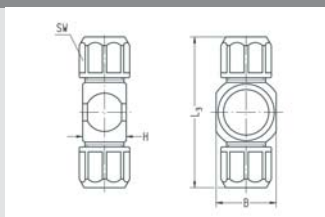

Part no.	for banjo bolt	for hose	SW	H	L3	B	NW	g/piece
538-02021	1) G1/8	4/2	ø9	14,5	37	16	2	11
538-02431	1) G1/8	4,3/3	ø9	14,5	37	16	3	11
538-02031	1) G1/8	5/3	ø10	14,5	38	16	3	13
538-02041	G1/8	6/4	14	14,5	46	16	4	11
538-02061	G1/8	8/6	16	14,5	47	16	6	12
538-02081	G1/8	10/8	17	14,5	49	16	6,5	12
538-04041	G1/4	6/4	14	14,5	49	20	4	13
538-04061	G1/4	8/6	16	14,5	50	20	6	14
538-04081	G1/4	10/8	17	14,5	52	20	8	14

<sup>1</sup> Union nuts brass black / brass

## Double banjo fittings

- For banjo bolt with thread M5
- Material brass black
- Union nuts brass black / brass
- Temperature range -10 to +70 °C
- Working pressure range 0 to 10 bar

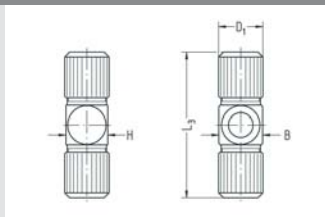

Part no.	for banjo bolt	for hose	H	L3	D1	B	NW	g/piece
539-50021	M5	4/2	8,5	29	9	8,5	2	9
539-50431	M5	4,3/3	8,5	29	9	8,5	3	9
539-50031	M5	5/3	10	31	10	10	3	12
539-50041	M5	6/4	11	33	11	11	3	16

## Banjo bolt, short model

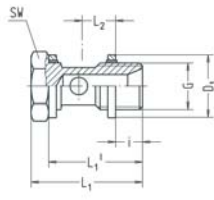

- For 1 banjo fitting
- Whitworth pipe thread
- VS seal rings
- Material Al black anodized
- Temperature range -20 to +70 °C
- Working pressure range -0.95 to 15 bar
- Fits banjo fitting with H = 14.5

Part no.	G	SW	i	L1	L1'	L2	D1	NW	g/piece
534-0200K	G1/8	14	5,5	28,5	24,5	9,5	14,7	4,5	7
534-0400K	G1/4	17	7,5	30,5	26,5	9,5	17,7	6,5	10
534-0600K	G3/8	22	7,5	31,5	26,5	9,5	21,8	9	17
534-0800K	G1/2	27	9	33,5	28	9,5	26,3	11,5	25

## Banjo bolt, short model

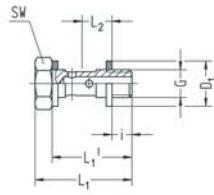

- For 1 banjo fitting
- M5 thread
- PVC seal rings
- Material galvanized steel
- Temperature range -10 to +70 °C
- Working pressure range -0.95 to 15 bar

Part no.	G	fits banjo with H	SW	i	L1	L1'	L2	D1	NW	g/piece
35-5010K	M5	10	8	4	19	16	6	7,5	2,4	3
35-5000K	M5	8,5 and 9	8	3,5 (3)	17	14	5,2 (5,5)	7,5	2,4	3
635-5000K	M5	11	8	4,5	20,5	17,5	6,5	7,5	2,4	3

## Banjo bolt

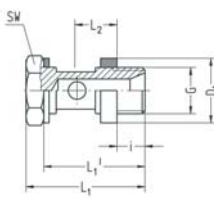

- For 1 banjo fitting
- Whitworth pipe thread
- Plastic seal rings
- Material Al black anodized
- Temperature range -10 to +70 °C
- Working pressure range -0.95 to 15 bar
- Fits banjo fitting with H = 14.5

Part no.	G	SW	i	L1	L1'	L2	D1	NW	g/piece
534-0200	G1/8	14	6	30,5	26,5	11,8	14,9	4,5	6
534-0400	G1/4	17	8	32,5	28,5	11,8	18,9	6,5	10
534-0600	G3/8	22	8	33,5	28,5	11,8	22,9	9	16
534-0800	G1/2	27	10	36	30,5	11,8	26,9	11,5	25

## Banjo bolt

- For 1 banjo fitting
- Metric thread
- PVC seal ring
- Spacer seal ring Al / elastomer
- Material Al black anodized
- Temperature range  
-10 to +70 °C
- Working pressure range  
-0.95 to 15 bar
- Fits banjo  
with H = 14.5

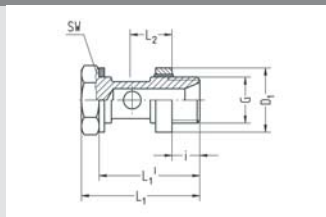

Part no.	G	SW	i	L1	L1'	L2	D1	NW	g/piece
535-5400	M10x1	14	6	30,5	26,5	11,8	14,9	4,5	6
535-5600	M12x1,5	17	8	32,5	28,5	11,8	17,9	5,5	9
535-5800	M14x1,5	17	8	32,5	28,5	11,8	19,9	6,5	11

12

## Banjo bolt with female thread, short model

- For 1 banjo fitting
- Whitworth pipe thread
- VS seal rings
- Material brass
- Temperature range -20 to +70 °C
- Working pressure range -0.95 to 15 bar
- Fits banjo fitting with H = 14.5

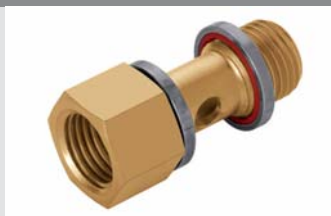
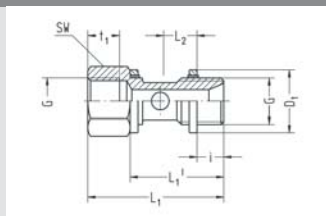

Part no.	G	SW	i	L1	L1'	L2	D1	t1	NW	g/piece
548-0200K	G1/8	14	5,5	34	24,5	9,5	14,7	6,5	5,2	18
548-0400K	G1/4	17	7,5	38,5	26,5	9,5	17,7	9	7,2	29
548-0600K	G3/8	22	7,5	39,5	26,5	9,5	21,8	9	9,2	48
548-0800K	G1/2	27	9	44	28	9,5	26,3	11	11,8	77

## Union nut with cutting ring



- For screwing of metal tubes
- Replaces regular union nut
- Material brass zinc-plated/brass
- Temperature range -20 to +120 °C
- Working pressure range -0.95 to 15 bar

12

Part no.	G	for pipe AD	SW	L1	recommended torque max. (Ncm)	g/piece
534-8104SM	M11x1	6	14	11,5	1000	11
534-8306SM	M13x1	8	15	12	1300	12
534-8508SM	M15x1	10	17	13	1800	15

## Handling

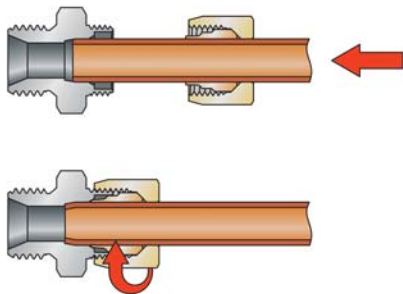

- Remove normal union nut
- Push union nut and cutting ring over pipe, push pipe into screw joint up to the limit stop
- Tighten union nut and during tightening note that pipe remains pushed into the screwed joint up to the limit stop

### Screwing of metal pipes

If the normal union nut for hose outside  $\varnothing$  6, 8 and 10 mm is replaced by a hex union nut with cutting ring, metal pipes, preferably copper pipes, may be screwed together instead of compressed-air hoses.

### Advantages

Within a screw joint system both compressed-air hoses and metal pipes may be screwed together.

### Application

- In case of thermal load
- In case of mechanical stress

### Service conditions

Working pressure range: 0 to 15 bar  
 Allowable medium: Air  
 Temperature range: -20 to +120°C

## VS seal ring

- For Whitworth pipe thread
- Spacer ring elastomer
- Spacer ring brass nickel-plated
- Large torque possible
- Undetachable
- Temperature range -20 to +70 °C
- Working pressure range -0.95 to 30 bar

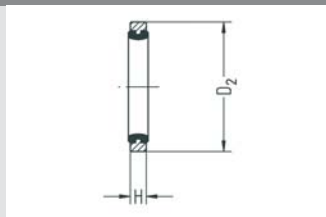

Part no.	for thread	D2	H	g/piece
515-0122	G1/8 and M10x1	14,7	2,2	1,02
515-0322	G1/4	17,7	2,2	1,23
515-0522	G3/8	21,8	2,2	1,56
515-0722	G1/2	26,3	2,2	2,04

12

## VS spacer seal ring

- For Whitworth pipe thread and M10x1
- Spacer ring elastomer
- Spacer ring brass nickel-plated
- Undetachable
- Temperature range -20 to +70 °C
- Working pressure range -0.95 to 30 bar

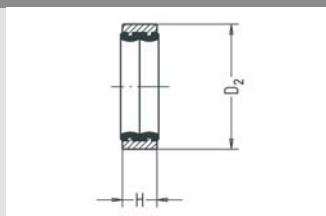

Part no.	for thread	D2	H	g/piece
515-0150MS	G1/8 and M10x1	14,7	4,5	2,0
515-0350MS	G1/4	17,7	4,5	2,5
515-0550MS	G3/8	21,8	4,5	3,0
515-0750MS	G1/2	26,3	4,5	4,0

## VS spacer seal ring

- For Whitworth pipe thread and M10x1
- Spacer ring elastomer
- Spacer ring Al color natural anodized
- Undetachable
- Temperature range -20 to +70 °C
- Working pressure range -0.95 to 30 bar

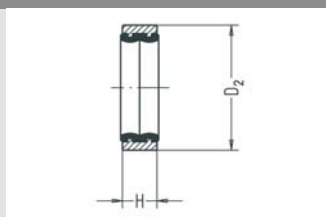

Part no.	for thread	D2	H	g/piece
515-0150AL	G1/8 and M10x1	14,7	4,5	1,0
515-0350AL	G1/4	17,7	4,5	1,5
515-0550AL	G3/8	21,8	4,5	2,0
515-0750AL	G1/2	26,3	4,5	2,0

## VS spacer seal ring

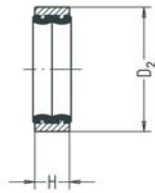

- For Whitworth pipe thread and M10x1
- Spacer ring elastomer
- Spacer ring Al color natural anodized
- Undetachable
- Temperature range -20 to +70 °C
- Working pressure range -0.95 to 30 bar

Part no.	for thread	D2	H	g/piece
514-5550AL	M12x1,5	17,9	4,5	1,31
514-5750AL	M14x1,5	19,9	4,5	1,42
514-6150AL	M18x1,5	23,9	4,5	1,67
514-6550AL	M22x1,5	27,9	4,5	1,91

## VS seal ring

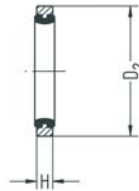

- For whitworth pipe thread
- Sealing material FPM, FDA compliant according to 21 CFR 177.2600
- Spacer ring 1.4307
- Large torque possible
- Undetachable
- Temperature range -20 to +120 °C
- Working pressure range -0.95 to 30 bar

Part no.	for thread	D2	H	g/piece
915-0122	G1/8 and M10x1	14,7	2,2	1
915-0322	G1/4	17,7	2,2	1

## seal ring

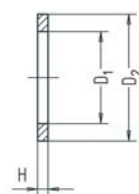

- For Whitworth pipe thread and metric thread
- Material aluminum
- Temperature range -20 to +100 °C
- Working pressure range -0.95 to +15 bar

Part no.	for thread	D1	D2	H	g/piece
14-49AL	M5	5	7,6	1	0,06
14-55AL	M12x1,5	12,2	16	1,5	0,29
14-57AL	M14x1,5	14,1	18,2	1,5	0,39
14-61AL	M18x1,5	18,2	22	1,5	0,42
14-65AL	M22x1,5	22,2	27	1,5	0,64
15-01AL	G1/8 and M10x1	10,2	14	1,5	0,25
15-03AL	G1/4	13,2	18,2	1,5	0,45
15-05AL	G3/8	17,1	22	1,5	0,56
15-07AL	G1/2	21,2	26	1,5	0,60
14-5720AL	M14x1,5	14,1	18,2	2	0,49
14-6120AL	M18x1,5	18,2	22	2	0,50
14-6520AL	M22x1,5	22,2	27	2	0,88
15-0120AL	G1/8 and M10x1	10,2	14	2	0,31
15-0320AL	G1/4	13,2	18,2	2	0,58
15-0520AL	G3/8	17,1	22	2	0,71
15-0720AL	G1/2	21,2	26	2	0,86
15-1120AL	G1	33	39	2	2

## seal ring

- For Whitworth pipe thread and metric thread
- Material PVC
- Temperature range -10 to +70 °C
- Working pressure range -0.95 to +15 bar

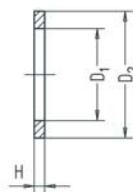

Part no.	for thread	D1	D2	H	g/piece
14-41PVC	M3	3	5	0,8	0,01
14-49PVC	M5	5	7,6	1	0,03
14-55PVC	M12x1,5	12	16	1,5	0,07
14-57PVC	M14x1,5	14,1	18,2	1,5	0,22
14-61PVC	M18x1,5	18	22	1,5	0,1
14-65PVC	M22x1,5	22,2	27	1,5	0,38
15-01PVC	G1/8 and M10x1	10,2	14	1,5	0,14
15-03PVC	G1/4	13,2	18,2	1,5	0,24
15-05PVC	G3/8	17,1	22	1,5	0,31
15-07PVC	G1/2	21,2	26	1,5	0,34
15-0120PVC	G1/8 and M10x1	10,2	14	2	0,20
15-0320PVC	G1/4	13,2	18,2	2	0,35
15-0520PVC	G3/8	17,1	22	2	0,41
15-0720PVC	G1/2	21,2	26	2	0,50
15-0920PVC	G3/4	26,6	33	2	0,82
15-1120PVC	G1	33,4	39	2	0,91

## seal ring

- For metric threads
- Material PA
- Temperature range -10 to +60 °C
- Working pressure range 0 to +15 bar

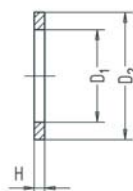

Part no.	for thread	D1	D2	H	g/piece
14-49PA	M5	5	7,6	1	0,06

## Spacer seal ring

- For Whitworth pipe thread
- Material PA6 GF, black
- Undetachable
- Temperature range -10 to +70 °C
- Working pressure range -0.95 to 15 bar

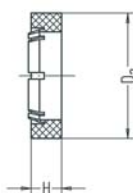

Part no.	for thread	D2	H	g/piece
534-015010	G1/8 and M10x1	14,9	4,5	0,54
534-035010	G1/4	18,9	4,5	0,81
534-055010	G3/8	22,9	4,5	1,13
534-075010	G1/2	26,9	4,5	1,21



## Seal ring for manometer

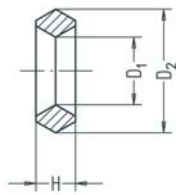

- For manometer
- Material aluminum
- Temperature range -20 to +100 °C
- Working pressure range -0.95 to +15 bar

12

Part no.	for thread	D1	D2	H	g/piece
13-01AL	G1/8 and M10x1	4,2	8,5	3	0,20
13-03AL	G1/4	6	11	3,5	0,37

## Plug connectors with release sleeve and 1 seal



### Different types of force-fitting available

- Assembly cost savings through the use of force-fitting connectors

### Sophisticated technology for all applications.

- Easy assembly and disassembly through release sleeves, even if used several times
- Full hose through-flow

### Dirt without a chance

- Release sleeve prevents dirt entering
- The release sleeve can be operated easily even if soiled

Also suitable for vacuum applications.

## Range of application

The connection system with the special technology that leaves nothing to be desired. Sophisticated technology for all applications. Very quick and secure assembly and disassembly of compressed-air hoses made of PE (polyethylene), PA (polyamide), PU (polyurethane), and ProWeld (PUR) in pneumatic systems.

## Service conditions

Working pressure range: -0.95 to 16 bar  
 Allowable medium: Air  
 Temperature range: -20 to +80 °C

Data provided depend on hoses used.

## Functional principle

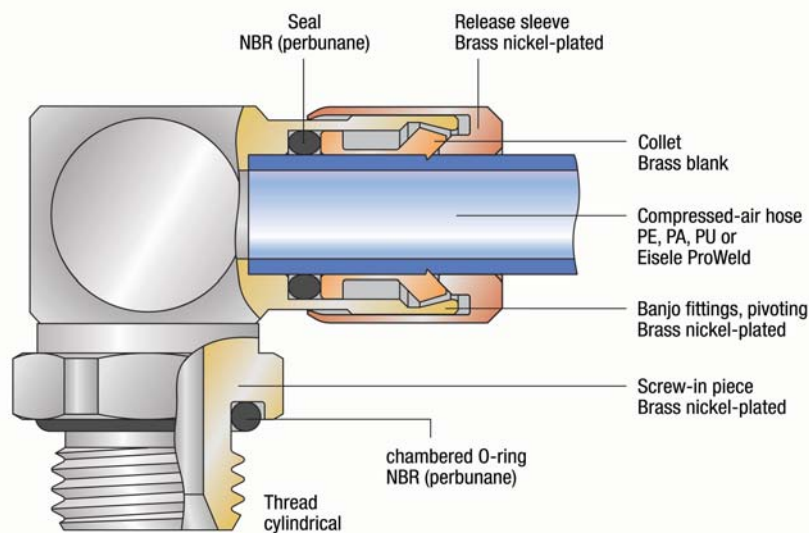

### Advantages

- Very quick assembly and disassembly of compressed-air hoses
- No tools necessary
- Frequent assembly and disassembly possible
- Full hose through-flow
- All male stud couplings sealed with chambered O-ring
- Very small connector sets even if conical threads are not used
- Casing made of brass, nickel-plated
- Suitable for vacuum

### Special technology of the release sleeve

- Collet lies in casing and is protected from release sleeve
- Easy disassembly even when connectors are severely soiled
- Easy to clean

## VS seal rings

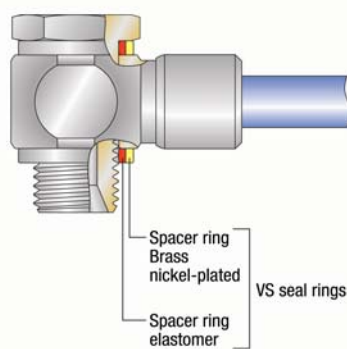

We have developed the VS seal ring as a significant improvement as the die cut seal ring often does not meet the customers' requirements. This is a combination of a soft inner elastomeric ring and a harder outer ring of nickel-plated brass.

The function of the inner soft ring is to seal, whereas the outer hard ring takes up the existing torque.

The short versions of Eisele swivel connectors are standardly supplied with VS seal rings.

### Advantages

- Seal effect largely independent of torque
- Immune to excessive tightening
- Holds individual parts together

## Hoses

Hose dimension		Polyethylene (PE) Temperature range -10 to +40°C		Polyamide (PA) Temperature range -60 to +100°C		Polyurethane (PU) Temperature range -35 to +70°C		ProWeld (PUR) <sup>1)</sup> Temperature range -35 to +75°C		Teflon (PTFE) /FEP <sup>2)</sup> Temperature range -35 to +120°C	
Outside-Ø	Inside-Ø	R min.	p max. (bar)	R min.	p max. (bar)	R min.	p max. (bar)	R min.	p max. (bar)	R min.	p max. (bar)
4 (±0,1)	2	20	20	20	30	8	10	6,5	20	16	25
4,3 (±0,1)	3	20	13	20	20	10	10	-	-	35	10
5 (±0,1)	3	25	15	25	25	11	10	-	-	25	20
6 (±0,15)	4	30	13	30	20	14	10	12	11	35	15
8 (±0,15)	6	40	8	40	15	20	9	18	9	65	11
10 (±0,15)	8	60	6	60	12	37,5	8	15	14	100	9
12 (±0,15)	9	60	9	85	15	48	10	24	10	100	9
14 (±0,15)	11	90	8	80	12	60	7,5	38	9	140	9
16 (±0,15)	11	90	6	90	11	43	10	44	9	-	-
20 (±0,2)	14	-	-	-	-	-	-	-	8	-	-

The mounted compressed-air hoses are not to be exposed to tensile loading.

<sup>1)</sup> In the case of Eisele ProWeld hoses a smaller inside diameter results from a partially larger wall thickness.

<sup>2)</sup> Important notes for the use of compressed-air hoses made of PTFE (Teflon) and FEP:

- The outside diameter of compressed-air hoses must be free of grooves and other damages (e.g. damage from installation tools).
- Prior to assembly, use the Eisele hose cutter Art. No. 99605-0014 or Art. No. 99606-0022 to cut compressed-air hoses at a right angle. Ensure that hoses are not being deformed or damaged during the cutting process
- During assembly, compressed-air hoses must be pressed until the bottom of the plug connectors is felt so as to achieve proper tightness.

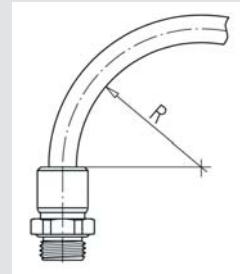

## Connection thread

Thread	Thread depth		Thread counterbore		Counterbore <sup>1)</sup>		Torque <sup>2)</sup> max. (Ncm)	Thread standards
	t1 min. (mm)	t2 max. (mm)	ØD1 max. (mm)	ØD2 min. (mm)				
M5	4.5	0.5	6	10	0.5	95	Metric thread M: DIN 13 / ISO 965	
M7	5	0.5	8	12	0.5	200		
G1/8	5.5	1	11	15.3	1	900	Pipe thread G: DIN ISO 228	
G1/4	7.5	1.5	14.2	19	1.5	1800		
G3/8	7.5	2	17.5	23	2	2500		
G1/2	9.5	2.5	22	27	2.5	3400		

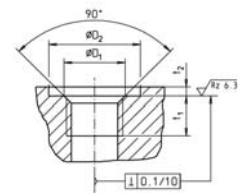

<sup>1)</sup> A counterbore is not necessary. However, the indicated values apply if a counterbore is applied.

<sup>2)</sup> Information about torques for hexagon socket on demand (assembly instructions 800 00 / 00-1)

## Handling

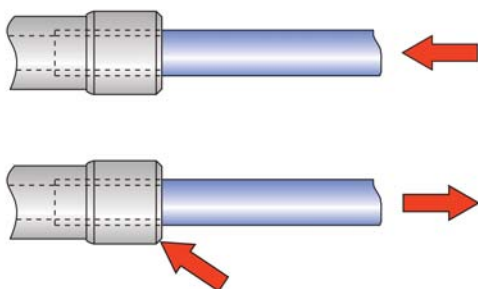

Assembly: Push hose into the connector up to the limit stop

Disassembly: Push release sleeve, pull out hose

## Threaded connectors

starting on page 82



Straight threaded connectors

page 82



Angled threaded connectors

page 85



T threaded connectors

page 90

## Plug connector

starting on page 92

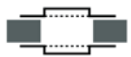

Double connectors

page 92



Elbow connectors

page 92



T connectors

page 93



Cross connectors

page 93



Y connectors

page 94



Bulkhead connectors

page 95

## Plug

starting on page 95



Reducing plug

page 95



Elbow plug

page 96



Y plug

page 96



Double plug

page 97



Sealing plug

page 97

## Force-fitting connector starting on page 98



Straight force-fitting connector page 98



Angled force-fitting connector page 99

## Ring connectors starting on page 100

Ring connectors, single page 100

Ring connectors, double page 101

## Accessories starting on page 102

Banjo bolt page 102

Pressure indicator page 103

Code sleeve page 104

## Screw-in connector

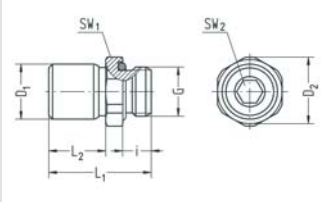

- Whitworth pipe thread
- Chambered O-ring
- Sealing NBR
- Material brass nickel-plated
- Temperature range -20 to +80 °C
- Working pressure range -0.95 to 16 bar

14

Part no.	G	for hose	SW1	SW2	i	L1	L2	D1	D2	NW	g/piece
628-0218	G1/8	OD3 (3/1,8)	13	2,5	5,5	19	9,5	7,5	14,2	1,8	9
628-0202	G1/8	OD4 (4/2)	13	3	5,5	19,5	10	8,5	14,2	2	9
628-0243	G1/8	OD4,3 (4,3/3)	13	3	5,5	19,5	10	9	14,2	3	9
628-0203	G1/8	OD5 (5/3)	13	4	5,5	21	11,5	10,5	14,2	3	10
628-0204	G1/8	OD6 (6/4)	13	5	5,5	22	12,5	11,5	14,2	4	10
628-0206	G1/8	OD8 (8/6)	14	5	5,5	27	17,5	14,5	15,2	5,1	17
628-0208	G1/8	OD10 (10/8)	15	5	5,5	30,5	19,5	16,5	16,5	5,1	21
628-0402	G1/4	OD4 (4/2)	17	3	7,5	22	10	8,5	18,5	2	17
628-0443	G1/4	OD4,3 (4,3/3)	17	3	7,5	22	10	9	18,5	3	17
628-0403	G1/4	OD5 (5/3)	17	4	7,5	23,5	11,5	10,5	18,5	3	18
628-0404	G1/4	OD6 (6/4)	17	5	7,5	24,5	12,5	11,5	18,5	4	18
628-0406	G1/4	OD8 (8/6)	17	6	7,5	27,5	15,5	14,5	18,5	6	21
628-0408	G1/4	OD10 (10/8)	17	8	7,5	32,5	20,5	16,5	18,5	8	24
628-0409	G1/4	OD12 (12/9)	20	8	7,5	36,5	23,5	20	21,8	8,3	38
628-0411	G1/4	OD14 (14/11)	20	8	7,5	40	26	22	21,8	8,3	42
628-0604	G3/8	OD6 (6/4)	20	5	7,5	25,5	12,5	11,5	21,8	4	29
628-0606	G3/8	OD8 (8/6)	20	6	7,5	28,5	15,5	14,5	21,8	6	32
628-0608	G3/8	OD10 (10/8)	20	8	7,5	30,5	17,5	16,5	21,8	8	32
628-0609	G3/8	OD12 (12/9)	20	9	7,5	32,5	19,5	20	21,8	9	35
628-0611	G3/8	OD14 (14/11)	22	10	7,5	40	24,5	22	23,8	10,3	51
628-0612	G3/8	OD16 (16/12)	24	10	7,5	43	27,5	25	26,2	10,3	60
628-0804	G1/2	OD6 (6/4)	24	5	9,5	28	12,5	11,5	26,2	4	49
628-0806	G1/2	OD8 (8/6)	24	6	9,5	31	15,5	14,5	26,2	6	52
628-0808	G1/2	OD10 (10/8)	24	8	9,5	33	17,5	16,5	26,2	8	52
628-0809	G1/2	OD12 (12/9)	24	9	9,5	35	19,5	20	26,2	9	54
628-0811	G1/2	OD14 (14/11)	24	10	9,5	36,5	21	22	26,2	10,3	55
628-0812	G1/2	OD16 (16/12)	24	12	9,5	43,5	27,5	25	26,2	12	60
628-0815	G1/2	OD20 (20/15)	30	12	9,5	59,6	39,1	30,5	33,5	12,5	130
628-1015	G3/4	OD20 (20/15)	32	14	9,5	59,6	39,1	30,5	34,8	14,5	150

## Screw-in connector

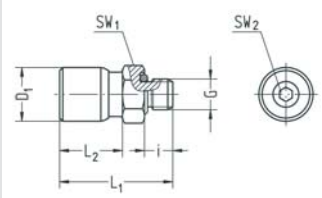

- M5 thread
- Chambered O-ring
- Sealing NBR
- Material brass nickel-plated
- Temperature range -20 to +80 °C
- Working pressure range -0.95 to 16 bar

Part no.	G	for hose	SW1	SW2	i	L1	L2	D1	NW	g/piece
629-5002	M5	OD4 (4/2)	8	2	4,5	19,5	11,5	8,5	2	4
629-5003	M5	OD5 (5/3)	10	2	4,5	21	12	10,5	2	7
629-5004	M5	OD6 (6/4)	10	2	4,5	23	13,5	11,5	2	8
629-5006	M5	OD8 (8/6)	13	2	4,5	26	16	14,5	2	15
629-5043	M5	OD4,3 (4,3/3)	8	2	4,5	19,5	11,5	9	2	4
629-4804	M7	OD6 (6/4)	10	4	5	22,5	15,5	11,4	4	8
629-4806	M7	OD8 (8/6)	13	4	5	26	18,5	14,6	4,2	14

## Screw-in connector with shut-off valve

- Whitworth pipe thread
- Chambered O-ring
- Sealing NBR
- Material brass nickel-plated
- Temperature range -20 to +80 °C
- Working pressure range 0 to 16 bar

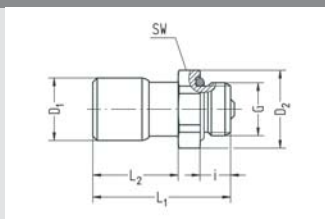

Part no.	G	for hose	SW	i	L1	L2	D1	D2	NW	g/piece
728-0202	G1/8	OD4 (4/2)	13	5,5	22	12,5	8,5	14,2	2	9
728-0204	G1/8	OD6 (6/4)	13	5,5	27	17,5	11,5	14,2	3,8	13
728-0402	G1/4	OD4 (4/2)	17	7,5	22	10	8,5	18,5	2	17
728-0404	G1/4	OD6 (6/4)	17	7,5	27	15	11,5	18,5	3,8	19

## Screw-in connector with shut-off valve

- M5 thread
- Material brass nickel-plated
- Temperature range -20 to +80 °C
- Working pressure range 0 to 16 bar

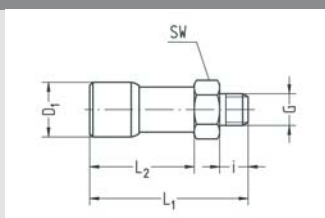

Part no.	G	for hose	SW	i	L1	L2	D1	NW	g/piece
729-5002	M5	OD4 (4/2)	8	4,5	30,5	11	8,5	2	7
729-5004	M5	OD6 (6/4)	10	4,5	34,5	24	11,5	2,2	12

## Screw-in connector

- Thread M5 with hexagon socket
- Chambered O-ring
- Sealing NBR
- Material brass nickel-plated
- Temperature range -20 to +80 °C
- Working pressure range -0.95 to 16 bar

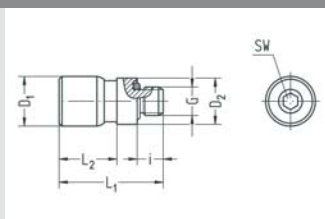

Part no.	G	for hose	SW	i	L1	L2	D1	D2	NW	g/piece
663-5002	M5	OD4 (4/2)	2,5	4,5	19,5	11,5	8,5	8	2	4
663-5003	M5	OD5 (5/3)	2,5	4,5	21	14	10,5	8	2,5	6
663-5004	M5	OD6 (6/4)	2,5	4,5	23	16	11,5	8	2,5	7
663-5043	M5	OD4,3 (4,3/3)	2,5	4,5	19,5	11,5	9	8	2,5	4
663-4804	M7	OD6 (6/4)	4	5	22,5		11,4	9,9	4	8



## Screw-in connector

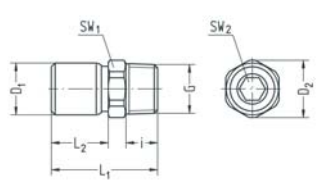

- Whitworth pipe thread conical
- Sealing NBR
- Material brass nickel-plated
- Temperature range -20 to +80 °C
- Working pressure range -0.95 to 16 bar

14

Part no.	G	for hose	SW1	SW2	i	L1	L2	D1	D2	NW	g/piece
631-0202	R1/8	OD4 (4/2)	11	3	6	20	10	8,5	12,1	2	8
631-0243	R1/8	OD4,3 (4,3/3)	11	3	6	20	10	9	12,1	3	8
631-0203	R1/8	OD5 (5/3)	11	4	6	21,5	11,5	10,5	12,1	3	9
631-0204	R1/8	OD6 (6/4)	11	4	6	22,5	12,5	11,5	12,1	4	10
631-0206	R1/8	OD8 (8/6)	13	5	6	25,5	15,5	14,5	14,2	5,1	15
631-0402	R1/4	OD4 (4/2)	14	3	8,5	23	10	8,5	15,2	2	16
631-0443	R1/4	OD4,3 (4,3/3)	14	3	8,5	23	10	9	15,2	3	16
631-0403	R1/4	OD5 (5/3)	14	4	8,5	24,5	11,5	10,5	15,2	3	16
631-0404	R1/4	OD6 (6/4)	14	4	8,5	25,5	12,5	11,5	15,2	4	17
631-0406	R1/4	OD8 (8/6)	14	6	8,5	28,5	15,5	14,5	15,2	6	21
631-0408	R1/4	OD10 (10/8)	17	8	8,5	30,5	17,5	16,5	18,3	8	24

## Connector with female thread

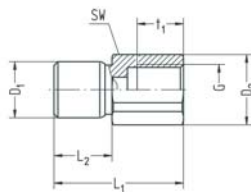

- Whitworth pipe thread
- Sealing NBR
- Material brass nickel-plated
- Temperature range -20 to +80 °C
- Working pressure range -0.95 to 16 bar

Part no.	G	for hose	SW	L1	L2	t1	D1	D2	NW	g/piece
617-0102	G1/8	OD4 (4/2)	14	24	10	8	8,5	15,2	2	17
617-0143	G1/8	OD4,3 (4,3/3)	14	24	10	8	9	15,2	3	17
617-0103	G1/8	OD5 (5/3)	14	25,5	11,5	8	10,5	15,2	3	18
617-0104	G1/8	OD6 (6/4)	14	27	12,5	8	11,5	15,2	4	19
617-0106	G1/8	OD8 (8/6)	14	30	15,5	8	14,5	15,2	6	23
617-0302	G1/4	OD4 (4/2)	17	28,5	10	12	8,5	18,3	2	28
617-0304	G1/4	OD6 (6/4)	17	31	12,5	12	11,5	18,3	4	30
617-0306	G1/4	OD8 (8/6)	17	34	15,5	12	14,5	18,3	6	33
617-0308	G1/4	OD10 (10/8)	17	37	17,5	12	16,5	18,3	8	37
617-0504	G3/8	OD6 (6/4)	22	31	12,5	12	11,5	23,4	4	46
617-0506	G3/8	OD8 (8/6)	22	34	15,5	12	14,5	23,4	6	50
617-0508	G3/8	OD10 (10/8)	22	37	17,5	12	16,5	23,4	8	55
617-0704	G1/2	OD6 (6/4)	27	34	12,5	14	11,5	28,6	4	74
617-0706	G1/2	OD8 (8/6)	27	37	15,5	14	14,5	28,6	6	78
617-0708	G1/2	OD10 (10/8)	27	40	17,5	14	16,5	28,6	8	84

## Elbow screw-in connector swiveling

- Whitworth pipe thread
- Chambered O-ring
- Sealing NBR
- Material brass nickel-plated
- Temperature range -20 to +80 °C
- Working pressure range -0.95 to 16 bar

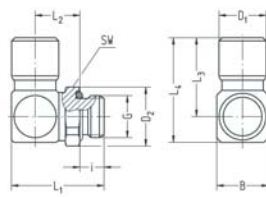

Part no.	G	for hose	SW	i	L1	L2	L3	L4	B	D1	D2	NW	g/piece
686-0202	G1/8	OD4 (4/2)	13	5,5	20,3	10,5	16,5	20,5	8,5	8,5	14,2	2	14
686-0203	G1/8	OD5 (5/3)	13	5,5	21,8	11,2	18	22,5	10	10,5	14,2	3	17
686-0243	G1/8	OD4,3 (4,3/3)	13	5,5	21,8	11,2	16,6	21,1	10	9	14,2	3	15
686-0204	G1/8	OD6 (6/4)	13	5,5	22,8	11,7	20,7	26,7	12	11,5	14,2	4	21
686-0206	G1/8	OD8 (8/6)	14	5,5	26,2	13,4	25	33	16	14,5	15,2	5,5	38
686-0208	G1/8	OD10 (10/8)	17	5,5	28,2	14,4	29	38	18	16,5	18,5	5,5	56
686-0209	G1/8	OD12 (12/9)	20	5,5	31,5	16,5	35,5	46	21	20	21,8	5,5	90
686-0402	G1/4	OD4 (4/2)	17	7,5	22,8	11	16,5	20,5	8,5	8,5	18,5	2	23
686-0403	G1/4	OD5 (5/3)	17	7,5	24,3	11,7	18	22,5	10	10,5	18,5	3	26
686-0443	G1/4	OD4,3 (4,3/3)	17	7,5	24,3	11,7	16,6	21,1	10	9	18,5	3	25
686-0404	G1/4	OD6 (6/4)	17	7,5	25,3	12,2	20,7	26,7	12	11,5	18,5	4	31
686-0406	G1/4	OD8 (8/6)	17	7,5	28,7	13,9	25	33	16	14,5	18,5	6	44
686-0408	G1/4	OD10 (10/8)	17	7,5	30,7	14,9	29	38	18	16,5	18,5	8	56
686-0409	G1/4	OD12 (12/9)	20	7,5	34	17	35,5	46	21	20	21,8	7,8	88
686-0604	G3/8	OD6 (6/4)	20	7,5	26,3	13,2	20,7	26,7	12	11,5	21,8	4	39
686-0606	G3/8	OD8 (8/6)	20	7,5	29,7	14,9	25	33	16	14,5	21,8	6	52
686-0608	G3/8	OD10 (10/8)	20	7,5	31,7	15,9	29	38	18	16,5	21,8	8	64
686-0609	G3/8	OD12 (12/9)	20	7,5	34	17	35,5	46	21	20	21,8	9	87
686-0611	G3/8	OD14 (14/11)	22	7,5	37,5	19	39	51	24	22	23,8	10	117
686-0612	G3/8	OD16 (16/12)	24	7,5	39,8	20,2	44	57	26	25	26,2	11,5	153
686-0804	G1/2	OD6 (6/4)	24	9,5	29,3	14,2	20,7	26,7	12	11,5	26,2	4	49
686-0806	G1/2	OD8 (8/6)	24	9,5	31,7	14,9	25	33	16	14,5	26,2	6	64
686-0808	G1/2	OD10 (10/8)	24	9,5	33,7	15,9	29	38	18	16,5	26,2	8	75
686-0809	G1/2	OD12 (12/9)	24	9,5	36	17	35,5	46	21	20	26,2	9	99
686-0811	G1/2	OD14 (14/11)	24	9,5	39	18,5	39	51	24	22	26,2	11	123
686-0812	G1/2	OD16 (16/12)	24	9,5	41,3	19,2	44	57	26	25	26,2	12	156

## Elbow screw-in connector swiveling

- M5 thread
- Chambered O-ring
- Sealing NBR
- Material brass nickel-plated
- Temperature range -20 to +80 °C
- Working pressure range -0.95 to 16 bar

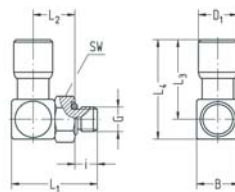

Part no.	G	for hose	SW	i	L1	L2	L3	L4	B	D1	NW	g/piece
687-5002	M5	OD4 (4/2)	8	4,5	17,3	8,5	16,5	20,5	8,5	8,5	2	9
687-5003	M5	OD5 (5/3)	8	4,5	18,8	9,2	18	22,5	10	10,5	2,2	12
687-5043	M5	OD4,3 (4,3/3)	8	4,5	18,8	9,2	16,6	21,1	10	9	2,2	11
687-5004	M5	OD6 (6/4)	8	4,5	19,8	9,7	19,5	24	11	11,5	2,2	15
687-5006	M5	OD8 (8/6)	8	4,5	19,8	9,7	22,8	28	14	14,5	2,2	22

## Elbow screw-in connector swiveling

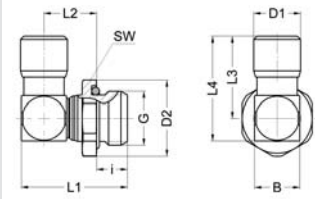

- Whitworth pipe thread
- Chambered O-ring
- Sealing NBR
- Material brass nickel-plated
- Optimum through flow
- Temperature range -20 to +80 °C
- Working pressure range -0.95 to 16 bar

14

Part no.	G	for hose	SW	i	L1	L2	L3	L4	B	D1	D2	NW	g/piece
604-0202	G1/8	OD4 (4/2)	13	5,5	22,9	12,9	16,7	21,2	9	8,5	14,2	2,5	15
604-0203	G1/8	OD5 (5/3)	13	5,5	23,9	13,4	18	23	10	10,5	14,2	3	18
604-0204	G1/8	OD6 (6/4)	13	5,5	25,9	14,9	20	25,5	11	11,5	14,2	4,2	19
604-0206	G1/8	OD8 (8/6)	14	5,5	31,4	18,9	24,5	31,5	14	14,5	15,2	5,5	40
604-0402	G1/4	OD4 (4/2)	17	7,5	24,9	12,9	16,5	21	9	8,5	18,5	2,5	21
604-0403	G1/4	OD5 (5/3)	17	7,5	25,9	13,4	18	23	10	10,5	18,5	3,5	25
604-0404	G1/4	OD6 (6/4)	17	7,5	25,9	12,9	20	25,5	11	11,5	18,5	4,2	23
604-0406	G1/4	OD8 (8/6)	17	7,5	31,4	16,9	24,5	31,5	14	14,5	18,5	6,5	41
604-0408	G1/4	OD10 (10/8)	17	7,5	36,3	20,8	28	36	16	16,5	18,5	8,5	54
604-0604	G3/8	OD6 (6/4)	20	7,5	26,9	13,9	20	25,5	11	8,5	21,8	4,2	31
604-0606	G3/8	OD8 (8/6)	20	7,5	29,9	15,4	24,5	31,5	14	14,5	21,8	6,5	46
604-0608	G3/8	OD10 (10/8)	20	7,5	33,3	17,8	28	36	16	16,5	21,8	8,5	56
604-0609	G3/8	OD12 (12/9)	20	7,5	40,3	22,8	34,5	44,5	20	20	21,8	9	94
604-0611	G3/8	OD14 (14/11)	22	7,5	43,5	25	38	49	22	22	23,8	11	112
604-0612	G3/8	OD16 (16/12)	24	7,5	46	26,5	42,5	54,5	24	25	26,2	12,5	123
604-0804	G1/2	OD6 (6/4)	24	9,5	30,4	15,4	20	25,5	11	8,5	26,2	4,2	50
604-0806	G1/2	OD8 (8/6)	24	9,5	33,4	16,9	24,5	31,5	14	14,5	26,2	6,5	65
604-0808	G1/2	OD10 (10/8)	24	9,5	35,8	18,3	28	36	16	16,5	26,2	8,5	74
604-0809	G1/2	OD12 (12/9)	24	9,5	39,9	20,4	34,5	44,5	20	20	26,2	9	106
604-0811	G1/2	OD14 (14/11)	24	9,5	42,5	22	38	49	22	22	26,2	11	122
604-0812	G1/2	OD16 (16/12)	24	9,5	47,5	26	42,5	54,5	24	25	26,2	12,5	132
604-0815	G1/2	OD20 (20/15)	24	9,5	60,8	36,3	56,5	70	30	30,5	26	13,5	256
604-1015	G3/4	OD20 (20/15)	32	9,5	60,8	36,3	57,1	70,6	30	30,5	34,8	18	278

## Elbow screw-in connector lockable

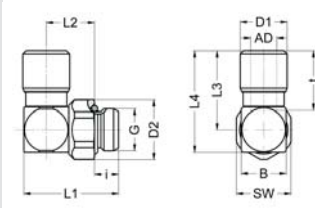

- Whitworth pipe thread
- Chambered O-ring
- Sealing NBR
- Material brass nickel-plated
- Temperature range -20 to +80 °C
- Working pressure range -0.95 to 16 bar

Part no.	G	for hose	SW	i	L1	L2	L3	L4	B	D1	D2	t	NW	g/piece
640-0202	G1/8	OD4 (4/2)	13	5,5 - 1	21,5	11 + 1	16,5	21,5	10	8,6	14,2	12,8	3	18
640-0204	G1/8	OD6 (6/4)	13	5,5 - 1	22,5	11,5+1	20	25,5	11	11,4	14,2	15,8	5,3	21
640-0206	G1/8	OD8 (8/6)	13	5,5 - 1	26,5	14+ 1	24,5	31,5	14	14,6	14,2	19	5,5	35
640-0404	G1/4	OD6 (6/4)	17	7,5 - 1,5	27,5	14,5 + 1,5	20	25,5	11	11,4	18,5	15,8	5,3	34
640-0406	G1/4	OD8 (8/6)	17	7,5 - 1,5	29,5	15 + 1,5	24,5	31,5	14	14,6	18,5	19	6,3	45
640-0408	G1/4	OD10 (10/8)	17	7,5 - 1,5	31,5	16 + 1,5	28	36	16	16,6	18,5	21,6	8	53
640-0409	G1/4	OD12 (12/9)	17	7,5 - 1,5	33,5	17 + 1,5	33	42	18	19,9	18,5	26,2	8	71
640-0606	G3/8	OD8 (8/6)	20	7,5 - 1,5	30,5	16 + 1,5	24,5	31,5	14	14,6	21,8	19	6,3	54
640-0608	G3/8	OD10 (10/8)	20	7,5 - 1,5	32,5	17 + 1,5	28	36	16	16,6	21,8	21,6	8,4	63
640-0609	G3/8	OD12 (12/9)	20	7,5 - 1,5	33,5	17 + 1,5	33	42	18	19,9	21,8	26,2	9	79
640-0611	G3/8	OD14 (14/11)	20	7,5 - 1,5	35,5	18 + 1,5	36,5	46,5	20	21,9	21,8	28,8	11	90
640-5002	M5	OD4 (4/2)	8	4,5 - 0,8	18,5	9,5 + 1	16	20,5	9	8,6	--	12,8	2,2	10
640-5004	M5	OD6 (6/4)	8	4,5 - 0,8	19,5	10 + 1	19,5	24,5	10	11,4	--	15,8	2,2	14

## Elbow screw-in connector swiveling

- Whitworth pipe thread with hexagon socket
- Chambered O-ring
- Sealing NBR
- Material brass nickel-plated
- Temperature range -20 to +80 °C
- Working pressure range -0.95 to 15 bar

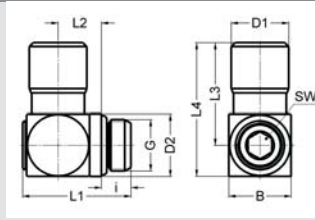

Part no.	G	for hose	SW	i	L1	L2	L3	L4	B	D1	D2	NW	g/piece
656-0202	G1/8	OD4 (4/2)	4	5,5	22	8,7	17,8	23,7	11,8	8,6	11,9	2	17
656-0204	G1/8	OD6 (6/4)	4	5,5	22	8,7	21,3	27,2	11,8	11,4	11,9	4	20
656-0206	G1/8	OD8 (8/6)	4	5,5	22	8,7	24,2	30,1	13,9	14,6	11,9	4,5	27
656-0208	G1/8	OD10 (10/8)	4	5,5	22	8,7	26,4	32,5	13,9	16,6	11,9	4,4	31
656-0402	G1/4	OD4 (4/2)	6	7,5	27,5	11	19,5	27,4	15,8	8,6	15,9	2	34
656-0404	G1/4	OD6 (6/4)	6	7,5	27,5	11	23	30,9	15,8	11,4	15,9	4	37
656-0406	G1/4	OD8 (8/6)	6	7,5	27,5	11	26	33,9	15,8	14,6	15,9	6	42
656-0408	G1/4	OD10 (10/8)	6	7,5	27,5	11	28	35,9	15,9	16,6	15,9	6,5	46
656-0609	G3/8	OD12 (12/9)	8	7,5	31,8	13,5	35,5	46	19,9	19,9	19,9	9	81

## Elbow screw-in connector

- Whitworth pipe thread conical
- Sealing NBR
- Material brass nickel-plated
- Temperature range -20 to +80 °C
- Working pressure range -0.95 to 16 bar

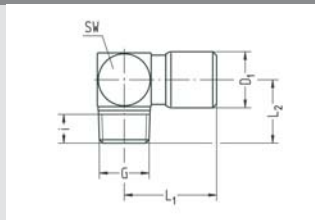

Part no.	G	for hose	SW	i	L1	L2	D1	NW	g/piece
661-0202	R1/8	OD4 (4/2)	11	6	17	12,5	8,5	2	14
661-0243	R1/8	OD4,3 (4,3/3)	11	6	17	12,5	9	3	14
661-0203	R1/8	OD5 (5/3)	11	6	18,5	12,5	10,5	3	15
661-0204	R1/8	OD6 (6/4)	11	6	20	12,5	11,5	4	16
661-0206	R1/8	OD8 (8/6)	12	6	23,5	13	14,5	6	23
661-0208	R1/8	OD10 (10/8)	14	6	27	14	16,5	6,5	28
661-0402	R1/4	OD4 (4/2)	14	8,5	18,5	16,5	8,5	2	26
661-0443	R1/4	OD4,3 (4,3/3)	14	8,5	18,5	16,5	9	3	26
661-0403	R1/4	OD5 (5/3)	14	8,5	20	16,5	10,5	3	28
661-0404	R1/4	OD6 (6/4)	14	8,5	21,5	16,5	11,5	4	29
661-0406	R1/4	OD8 (8/6)	14	8,5	24,5	16,5	14,5	6	33
661-0408	R1/4	OD10 (10/8)	14	8,5	27	16,5	16,5	8	29

## Screw-in connector, swiveling, long model

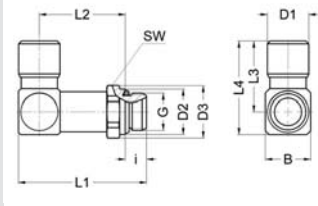

- Whitworth pipe thread
- Chambered O-ring
- Sealing NBR
- Material brass nickel-plated
- Temperature range -20 to +80 °C
- Working pressure range -0.95 to 16 bar

14

Part no.	G	for hose	SW	i	L1	L2	L3	L4	B	D1	D2	NW	g/piece
682-0202	G1/8	OD4 (4/2)	13	5,5	31	19,5	16,5	20,5	8,5	8,5	14,2	2	16
682-0204	G1/8	OD6 (6/4)	13	5,5	37,5	24,7	20,7	26,7	12	11,5	14,2	4	30
682-0206	G1/8	OD8 (8/6)	14	5,5	43,3	29	25	33	16	14,5	15,2	6	57
682-0402	G1/4	OD4 (4/2)	17	7,5	33,3	19,5	16,5	20,5	8,5	8,5	18,5	2	25
682-0404	G1/4	OD6 (6/4)	17	7,5	40	24,7	20,7	26,7	12	11,5	18,5	4	37
682-0406	G1/4	OD8 (8/6)	17	7,5	45,3	28,5	25	33	16	14,5	18,5	6	58
682-0408	G1/4	OD10 (10/8)	17	7,5	50	32,5	29	38	18	16,5	18,5	8	80
682-0409	G1/4	OD12 (12/9)	20	7,5	55,5	36,5	35,5	46	21	20	21,8	8	136
682-0604	G3/8	OD6 (6/4)	20	7,5	40,5	24,7	20,7	26,7	12	11,5	21,8	4	45
682-0606	G3/8	OD8 (8/6)	20	7,5	46	29	25	33	16	14,5	21,8	6	63
682-0608	G3/8	OD10 (10/8)	20	7,5	50	32	29	38	18	16,5	21,8	8	85
682-0609	G3/8	OD12 (12/9)	20	7,5	55,5	36	35,5	46	21	20	21,8	9	130
682-0804	G1/2	OD6 (6/4)	24	9,5	43	25,7	20,7	26,7	12	11,5	26,2	4	58
682-0806	G1/2	OD8 (8/6)	24	9,5	49	30,5	25	33	16	14,5	26,2	6	83
682-0808	G1/2	OD10 (10/8)	24	9,5	53	33,5	29	38	18	16,5	26,2	8	107
682-0809	G1/2	OD12 (12/9)	24	9,5	58,5	37,5	35,5	46	21	20	26,2	9	129

## Screw-in connector, swiveling, long model

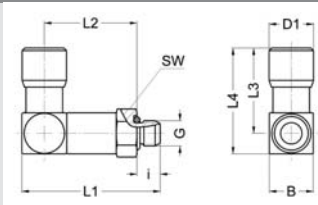

- Whitworth pipe thread
- Chambered O-ring
- Sealing NBR
- Material brass nickel-plated
- Temperature range -20 to +80 °C
- Working pressure range -0.95 to 16 bar

Part no.	G	for hose	SW	i	L1	L2	L3	L4	B	D1	NW	g/piece
683-5002	M5	OD4 (4/2)	8	4,5	27	18	16,5	20,5	8,5	8,5	2	12
683-5004	M5	OD6 (6/4)	8	4,5	32,5	22	19,5	24	11	11,5	2,2	20

## Single swivel connector, short model

- Whitworth pipe thread
- VS seal rings
- Seal in connection NBR
- Material brass nickel-plated
- Temperature range -20 to +70 °C
- Working pressure range -0.95 to 16 bar

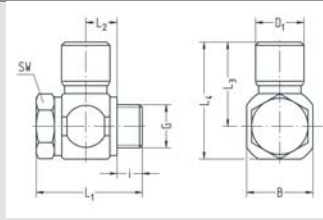

Part no.	G	for hose	SW	i	L1	L2	L3	L4	B	D1	NW	g/piece
634-0202K	G1/8	OD4 (4/2)	14	5,5	28,5	9,5	18,2	26,2	16	8,5	2	39
634-0203K	G1/8	OD5 (5/3)	14	5,5	28,5	9,5	19,5	27,5	16	10,5	3	39
634-0204K	G1/8	OD6 (6/4)	14	5,5	28,5	9,5	21	29	16	11,5	4	41
634-0206K	G1/8	OD8 (8/6)	14	5,5	28,5	9,5	24	32	16	14,5	5,2	45
634-0243K	G1/8	OD4,3 (4,3/3)	14	5,5	28,5	9,5	18,2	26,2	16	9	3	39
634-0402K	G1/4	OD4 (4/2)	17	7,5	30,5	9,5	20	30	20	8,5	2	56
634-0403K	G1/4	OD5 (5/3)	17	7,5	30,5	9,5	21,5	31,5	20	10,5	3	57
634-0404K	G1/4	OD6 (6/4)	17	7,5	30,5	9,5	23	33	20	11,5	4	58
634-0406K	G1/4	OD8 (8/6)	17	7,5	30,5	9,5	26	36	20	14,5	6	63
634-0408K	G1/4	OD10 (10/8)	17	7,5	30,5	9,5	28,5	38,5	20	16,5	7,2	65
634-0443K	G1/4	OD4,3 (4,3/3)	17	7,5	30,5	9,5	20	30	20	9	3	56
634-0604K	G3/8	OD6 (6/4)	22	7,5	31,5	9,5	25	36	22	11,5	4	75
634-0606K	G3/8	OD8 (8/6)	22	7,5	31,5	9,5	28	39	22	14,5	6	80
634-0608K	G3/8	OD10 (10/8)	22	7,5	31,5	9,5	30,5	41,5	22	16,5	8	82
634-0804K	G1/2	OD6 (6/4)	27	9	33,5	9,5	27	41,5	29	11,5	4	118
634-0806K	G1/2	OD8 (8/6)	27	9	33,5	9,5	30	44,5	29	14,5	6	122
634-0808K	G1/2	OD10 (10/8)	27	9	33,5	9,5	33,5	48	29	16,5	8	126

## Single swivel connector, short model

- M5 thread
- PVC seal rings
- Seal in connection NBR
- Ring connection brass nickel-plated
- Banjo bolt galvanized steel
- Temperature range -10 to +70 °C
- Working pressure range -0.95 to 16 bar

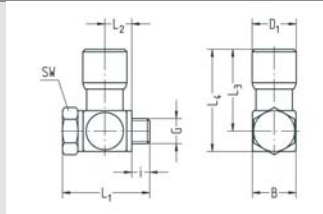

Part no.	G	for hose	SW	i	L1	L2	L3	L4	B	D1	NW	g/piece
635-5002K	M5	OD4 (4/2)	8	3,5	17	5,2	16,5	20,5	8,5	8,5	2	9
635-5043K	M5	OD4,3 (4,3/3)	8	3,5	17	5,2	16,5	20,5	8,5	9	2,4	9
635-5003K	M5	OD5 (5/3)	8	4	19	6	18	22,5	10	10,5	2,4	12
635-5004K	M5	OD6 (6/4)	8	4,5	20,5	6,5	19,5	24	11	11,5	2,4	15



## T screw-in, connector, swiveling

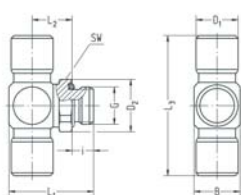

- Whitworth pipe thread
- Chambered O-ring
- Sealing NBR
- Material brass nickel-plated
- Temperature range -20 to +80 °C
- Working pressure range -0.95 to 16 bar

14

Part no.	G	for hose	SW	i	L1	L2	L3	B	D1	D2	NW	g/piece
688-0202	G1/8	OD4 (4/2)	13	5,5	20,3	10,5	33	8,5	8,5	14,2	2	17
688-0203	G1/8	OD5 (5/3)	13	5,5	21,8	11,2	36	10	10,5	14,2	3	21
688-0243	G1/8	OD4,3 (4,3/3)	13	5,5	21,8	11,2	33	10	9	14,2	3	18
688-0204	G1/8	OD6 (6/4)	13	5,5	22,8	11,7	41,4	12	11,5	14,2	4	26
688-0206	G1/8	OD8 (8/6)	14	5,5	26,2	13,4	50	16	14,5	15,2	5,5	48
688-0208	G1/8	OD10 (10/8)	17	5,5	28,2	14,4	58	18	16,5	18,5	5,5	68
688-0209	G1/8	OD12 (12/9)	20	5,5	31,5	16,5	71	21	20	21,8	5,5	113
688-0402	G1/4	OD4 (4/2)	17	7,5	22,8	11	33	8,5	8,5	18,5	2	26
688-0403	G1/4	OD5 (5/3)	17	7,5	24,3	11,7	36	10	10,5	18,5	3	30
688-0443	G1/4	OD4,3 (4,3/3)	17	7,5	24,3	11,7	33	10	9	18,5	3	27
688-0404	G1/4	OD6 (6/4)	17	7,5	25,3	12,2	41,4	12	11,5	18,5	4	36
688-0406	G1/4	OD8 (8/6)	17	7,5	28,7	13,9	50	16	14,5	18,5	6	53
688-0408	G1/4	OD10 (10/8)	17	7,5	30,7	14,9	58	18	16,5	18,5	8	68
688-0409	G1/4	OD12 (12/9)	20	7,5	34	17	71	21	20	21,8	7,8	112
688-0604	G3/8	OD6 (6/4)	20	7,5	26,3	13,2	41,4	12	11,5	21,8	4	43
688-0606	G3/8	OD8 (8/6)	20	7,5	29,7	14,9	50	16	14,5	21,8	6	62
688-0608	G3/8	OD10 (10/8)	20	7,5	31,7	15,9	58	18	16,5	21,8	8	77
688-0609	G3/8	OD12 (12/9)	20	7,5	34	17	71	21	20	21,8	9	110
688-0611	G3/8	OD14 (14/11)	22	7,5	37,5	19	78	24	22	23,8	11	143
688-0804	G1/2	OD6 (6/4)	24	9,5	29,3	14,2	41,4	12	11,5	26,2	4	55
688-0806	G1/2	OD8 (8/6)	24	9,5	31,7	14,9	50	16	14,5	26,2	6	74
688-0808	G1/2	OD10 (10/8)	24	9,5	33,7	15,9	58	18	16,5	26,2	8	88
688-0809	G1/2	OD12 (12/9)	24	9,5	36	17	71	21	20	26,2	9	123
688-0811	G1/2	OD14 (14/11)	24	9,5	39	18,5	78	24	22	26,2	11	149

## T screw-in, connector, swiveling

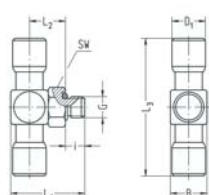

- M5 thread
- Chambered O-ring
- Sealing NBR
- Material brass nickel-plated
- Temperature range -20 to +80 °C
- Working pressure range -0.95 to 16 bar

Part no.	G	for hose	SW	i	L1	L2	L3	B	D1	NW	g/piece
689-5002	M5	OD4 (4/2)	8	4,5	17,3	8,5	33	8,5	8,5	2,2	11
689-5003	M5	OD5 (5/3)	8	4,5	18,8	9,2	36	10	10,5	2,2	16
689-5043	M5	OD4,3 (4,3/3)	8	4,5	18,8	9,2	33	10	9	2,2	13
689-5004	M5	OD6 (6/4)	8	4,5	19,8	9,7	39	11	11,5	2,2	20

## Double swivel joint

- Whitworth pipe thread
- VS seal rings
- Seals in connectors NBR
- Material brass nickel-plated
- Temperature range -20 to +70 °C
- Working pressure range -0.95 to 16 bar

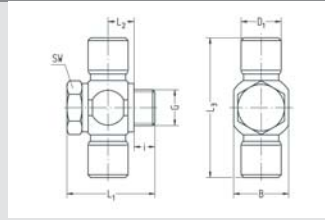

Part no.	G	for hose	SW	i	L1	L2	L3	B	D1	NW	g/piece
638-0202K	G1/8	OD4 (4/2)	14	5,5	28,5	9,5	36,4	16	8,5	2	40
638-0203K	G1/8	OD5 (5/3)	14	5,5	28,5	9,5	39	16	10,5	3	42
638-0204K	G1/8	OD6 (6/4)	14	5,5	28,5	9,5	42	16	11,5	4	45
638-0206K	G1/8	OD8 (8/6)	14	5,5	28,5	9,5	48	16	14,5	5,2	53
638-0243K	G1/8	OD4,3 (4,3/3)	14	5,5	28,5	9,5	36,4	16	9	3	41
638-0402K	G1/4	OD4 (4/2)	17	7,5	30,5	9,5	40	20	8,5	2	58
638-0403K	G1/4	OD5 (5/3)	17	7,5	30,5	9,5	43	20	10,5	3	60
638-0404K	G1/4	OD6 (6/4)	17	7,5	30,5	9,5	46	20	11,5	4	63
638-0406K	G1/4	OD8 (8/6)	17	7,5	30,5	9,5	52	20	14,5	6	71
638-0408K	G1/4	OD10 (10/8)	17	7,5	30,5	9,5	57	20	16,5	7,2	75
638-0443K	G1/4	OD4,3 (4,3/3)	17	7,5	30,5	9,5	40	20	9	3	58
638-0604K	G3/8	OD6 (6/4)	22	7,5	31,5	9,5	50	22	11,5	4	80
638-0606K	G3/8	OD8 (8/6)	22	7,5	31,5	9,5	56	22	14,5	6	89
638-0608K	G3/8	OD10 (10/8)	22	7,5	31,5	9,5	61	22	16,5	8	94
638-0804K	G1/2	OD6 (6/4)	27	9	33,5	9,5	54	29	11,5	4	122
638-0806K	G1/2	OD8 (8/6)	27	9	33,5	9,5	60	29	14,5	6	130
638-0808K	G1/2	OD10 (10/8)	27	9	33,5	9,5	67	29	16,5	8	136

## Double swivel joint

- M5 thread
- PVC seal rings
- Seals in connectors NBR
- Ring connection brass nickel-plated
- Banjo bolt galvanized steel
- Temperature range -10 to +70 °C
- Working pressure range -0.95 to 16 bar

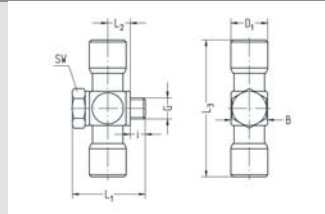

Part no.	G	for hose	SW	i	L1	L2	L3	B	D1	NW	g/piece
639-5002K	M5	OD4 (4/2)	8	3,5	17	5,2	33	8,5	8,5	1,8	11
639-5043K	M5	OD4,3 (4,3/3)	8	3,5	17	5,2	33	8,5	9	1,8	11
639-5003K	M5	OD5 (5/3)	8	4	19	6	36	10	10,5	1,8	16
639-5004K	M5	OD6 (6/4)	8	4,5	20,5	6,5	39	11	11,5	1,8	20



## Double connector

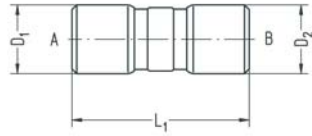

- Sealing NBR
- Material brass nickel-plated
- Temperature range -20 to +80 °C
- Working pressure range -0.95 to 16 bar

14

Part no.	for hose A	for hose B	L1	D1	D2	NW	g/piece
632-0206	OD4 (4/2)	OD8 (8/6)	33	8,6	14,6	2	18
632-0406	OD6 (6/4)	OD8 (8/6)	35,5	11,5	14,5	4	20
632-0408	OD6 (6/4)	OD10 (10/8)	38,5	11,5	16,5	4	26
632-0608	OD8 (8/6)	OD10 (10/8)	41,5	14,5	16,5	6	30
632-0811	OD10 (10/8)	OD14 (14/11)	51	16,5	22	8	49
632-1112	OD14 (14/11)	OD16 (16/12)	62	22	25	11	87
633-0202	OD4 (4/2)	OD4 (4/2)	26,5	8,5	8,5	2	6
633-0303	OD5 (5/3)	OD5 (5/3)	29	10,5	10,5	3	10
633-0404	OD6 (6/4)	OD6 (6/4)	32,5	11,5	11,5	4	13
633-0606	OD8 (8/6)	OD8 (8/6)	38,5	14,5	14,5	6	25
633-0808	OD10 (10/8)	OD10 (10/8)	44	16,5	16,5	8	33
633-0909	OD12 (12/9)	OD12 (12/9)	54	20	20	9	58
633-1111	OD14 (14/11)	OD14 (14/11)	59	22	22	11	71
633-1212	OD16 (16/12)	OD16 (16/12)	65,5	25	25	12	92
633-1515	OD20 (20/15)	OD20 (20/15)	92,2	30,5	30,5	16,5	188
633-4343	OD4,3 (4,3/3)	OD4,3 (4,3/3)	26,5	9	9	3	7

## Elbow connector

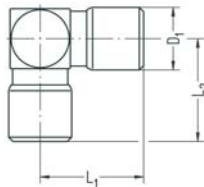

- Sealing NBR
- Material brass nickel-plated
- Temperature range -20 to +80 °C
- Working pressure range -0.95 to 16 bar

Part no.	for hose	L1	L2	D1	NW	g/piece
677-0200	OD4 (4/2)	16,7	16	8,5	2	10
677-4300	OD4,3 (4,3/3)	16,7	16	9	3	10
677-0300	OD5 (5/3)	18	18	10,5	3	14
677-0400	OD6 (6/4)	20	20	11,5	4	19
677-0600	OD8 (8/6)	24,5	24,5	14,5	6	37
677-0800	OD10 (10/8)	28	28	16,5	8	43
677-0900	OD12 (12/9)	34,5	34	20	9	92
677-1100	OD14 (14/11)	38	38	22	11	112
677-1200	OD16 (16/12)	42,5	42,5	25	12	145
677-1500	OD20 (20/15)	70,6	78,6	30,5	14,5	303

## T connector

- Sealing NBR
- Material brass nickel-plated
- Temperature range -20 to +80 °C
- Working pressure range -0.95 to 16 bar

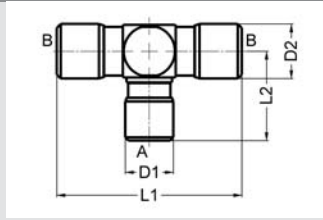

Part no.	for hose A	for hose B	L1	L2	D1	NW	g/piece
678-0200	OD4 (4/2)	OD4 (4/2)	33,4	16	8,5	2	12
678-0206	OD4 (4/2)	OD8 (8/6)	45	18,5	8,5	2	38
678-0300	OD5 (5/3)	OD5 (5/3)	36	18	10,5	3	18
678-0400	OD6 (6/4)	OD6 (6/4)	40	20	11,5	4	24
678-0409	OD6 (6/4)	OD12 (12/9)	61	24,5	11,5	4	92
678-0600	OD8 (8/6)	OD8 (8/6)	49	24,5	14,5	6	47
678-0608	OD8 (8/6)	OD10 (10/8)	56	27	14,5	6	61
678-0609	OD8 (8/6)	OD12 (12/9)	69	29,5	14,5	6	104
678-0800	OD10 (10/8)	OD10 (10/8)	56	28	16,5	8	56
678-0806	OD10 (10/8)	OD8 (8/6)	50,4	28	16,5	8	50
678-0900	OD12 (12/9)	OD12 (12/9)	69	34	20	9	114
678-1100	OD14 (14/11)	OD14 (14/11)	76	37,5	22	11	139
678-1108	OD14 (14/11)	OD10 (10/8)	76	37,5	22	8	111
678-1200	OD16 (16/12)	OD16 (16/12)	84,5	42,5	25	12	185
678-1500	OD20 (20/15)	OD20 (20/15)	113	78,6	30,5	14,5	371
678-4300	OD4,3 (4,3/3)	OD4,3 (4,3/3)	33,4	16	9	3	13

## 4-way connector

- Sealing NBR
- Material brass nickel-plated
- Temperature range -20 to +80 °C
- Working pressure range -0.95 to 16 bar

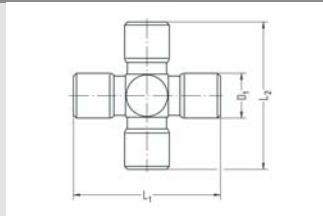

Part no.	for hose	L1	L2	D1	NW	g/piece
679-0200	OD4 (4/2)	33,4	32	8,5	2	15
679-4300	OD4,3 (4,3/3)	33,4	32	9	3	15
679-0300	OD5 (5/3)	36	36	10,5	3	22
679-0400	OD6 (6/4)	40	40	11,5	4	29
679-0600	OD8 (8/6)	49	49	14,5	6	57
679-0800	OD10 (10/8)	56	56	16,5	8	62
679-0900	OD12 (12/9)	69	68	20	9	136
679-1100	OD14 (14/11)	76	75	22	11	164
679-1200	OD16 (16/12)	84,5	85	25	12	222

## Single Y connector

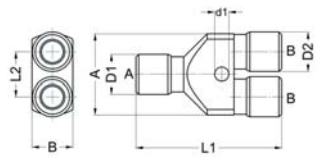

- Sealing NBR
- Base element Al black anodized
- Connections brass nickel-plated
- Temperature range -20 to +80 °C
- Working pressure range -0.95 to 16 bar

14

Part no.	for hose A	for hose B	L1	L2	D1	D2	A	B	d1	NW	g/piece
675-0202	OD4 (4/2)	OD4 (4/2)	35	11	8,5	8,5	20	10	3,2	2	13
675-4302	OD4,3 (4,3/3)	OD4 (4/2)	35	11	9	8,5	20	10	3,2	2	13
675-4343	OD4,3 (4,3/3)	OD4,3 (4,3/3)	35	11	9	9	20	10	3,2	3	14
675-0402	OD6 (6/4)	OD4 (4/2)	37,5	11	11,5	8,5	20	10	3,2	2	17
675-0443	OD6 (6/4)	OD4,3 (4,3/3)	37,5	11	11,5	9	20	10	3,2	3	17
675-0404	OD6 (6/4)	OD6 (6/4)	44	13,2	11,5	11,5	25	10	4,2	4	24
675-0604	OD8 (8/6)	OD6 (6/4)	46	13,2	14,5	11,5	25	12	4,2	4	32
675-0606	OD8 (8/6)	OD8 (8/6)	55	16,5	14,5	14,5	30	12	5,2	6	48
675-0806	OD10 (10/8)	OD8 (8/6)	55	16,5	16,5	14,5	30	17	5,2	6	46
675-0808	OD10 (10/8)	OD10 (10/8)	60,5	19	16,5	16,5	35	17	5,2	8	44
675-0906	OD12 (12/9)	OD8 (8/6)	59,5	16,5	20	14,5	30	21	5,2	6	68
675-0908	OD12 (12/9)	OD10 (10/8)	64	19	20	16,5	35	21	5,2	8	80
675-0909	OD12 (12/9)	OD12 (12/9)	72	21,8	20	20	40	21	5,2	9	106
675-1108	OD14 (14/11)	OD10 (10/8)	65,5	18,4	22	16,5	35	23	5,2	8	83
675-1109	OD14 (14/11)	OD12 (12/9)	73	21,8	22	20	40	23	5,2	9	116
675-1111	OD14 (14/11)	OD14 (14/11)	79	23,8	22	22	45	23	5,2	11	129

## Double Y connector

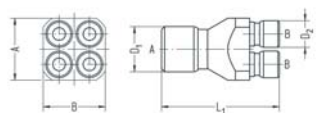

- Sealing NBR
- Base element Al black anodized
- Connections brass nickel-plated
- Temperature range -20 to +80 °C
- Working pressure range -0.95 to 16 bar

Part no.	for hose A	for hose B	L1	D1	D2	A	B	NW	g/piece
676-0602	OD8 (8/6)	OD4 (4/2)	44	14,5	8,5	20	20	2	33
676-0643	OD8 (8/6)	OD4,3 (4,3/3)	44	14,5	9	20	20	3	33
676-0804	OD10 (10/8)	OD6 (6/4)	54,5	16,5	11,5	25	25	4	49
676-0906	OD11 (11/9)	OD8 (8/6)	62,5	20	14,5	30	30	6	23

## Bulkhead connector

- Sealing NBR
- Material brass nickel-plated
- Temperature range -20 to +80 °C
- Working pressure range -0.95 to 16 bar

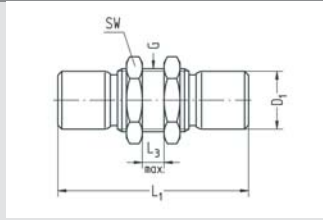

Part no.	for hose	G	SW	L1	L3 max.	D1	NW	g/piece
680-0202	OD4 (4/2)	M12x1	14	34	6	8,5	2	20
680-4343	OD4,3 (4,3/3)	M12x1	14	34	6	9	3	20
680-0303	OD5 (5/3)	M12x1	14	37	6	10,5	3	22
680-0404	OD6 (6/4)	M14x1	17	43	8	11,5	4	37
680-0606	OD8 (8/6)	M16x1	19	49	8	14,5	6	52
680-0808	OD10 (10/8)	M18x1	22	56	10	16,5	8	70
680-0909	OD12 (12/9)	M22x1	27	63	12	20	9	117
680-1111	OD14 (14/11)	M24x1	30	66	12	22	11	137
680-1212	OD16 (16/12)	M28x1	32	72	12	24,9	13	172

14

## Reducing plug

- Sealing NBR
- Material brass nickel-plated
- Temperature range -20 to +80 °C
- Working pressure range -0.95 to 16 bar
- Fits all connections in the programs 14, 15 and 15A in the respective size

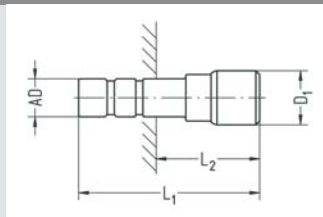

Part no.	plug AD	for hose	L1	L2	D1	NW	g/piece
621-0402	6	OD4 (4/2)	31	15,5	8,5	2	5
621-0443	6	OD4,3 (4,3/3)	31	15,5	9	3	5
621-0403	6	OD5 (5/3)	34,5	19	10,5	3	7
621-0602	8	OD4 (4/2)	34	15,5	8,5	2	7
621-0643	8	OD4,3 (4,3/3)	34	15,5	9	3	7
621-0603	8	OD5 (5/3)	35,5	17	10,5	3	9
621-0604	8	OD6 (6/4)	38,5	20	11,5	4	10
621-0804	10	OD6 (6/4)	40	18,5	11,5	4	13
621-0806	10	OD8 (8/6)	45	24	14,5	6	18
621-1108	14	OD10 (10/8)	52	23,5	16,5	8	32
621-1106	14	OD8 (8/6)	52,5	24	14,6	6,5	33

## Elbow plug

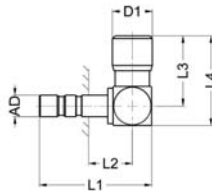

- Sealing NBR
- Material brass nickel-plated
- Temperature range -20 to +80 °C
- Working pressure range -0.95 to 16 bar
- Fits all connections in the programs 14, 15 and 15A in the respective size

14

Part no.	plug AD	for hose	L1	L2	L3	L4	D1	NW	g/piece
641-0202	4	OD4 (4/2)	27,5	10	16,7	21,2	8,5	2	9
641-0404	6	OD6 (6/4)	32	11	20	25,5	11,5	4	17
641-0606	8	OD8 (8/6)	38	12,5	24,5	31,5	14,5	6	31
641-0808	10	OD10 (10/8)	43,5	14	28	36	16,5	7,8	44
641-0909	12	OD12 (12/9)	52,5	16,5	34,5	44,5	20	9	82
641-1111	14	OD14 (14/11)	57,5	18	38	49	22	11	101

## Y plug

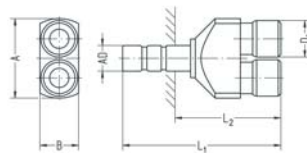

- Sealing NBR
- Base element Al black anodized
- Connections brass nickel-plated
- Temperature range -20 to +80 °C
- Working pressure range -0.95 to 16 bar
- Fits all connections in the programs 14, 15 and 15A in the respective size

Part no.	plug AD	for hose	L1	L2	D1	A	B	NW	g/piece
619-0202	4	OD4 (4/2)	42	29	8,5	20	10	2,5	12
619-0243	4	OD4,3 (4,3/3)	42	29	9	20	10	2,5	13
619-0402	6	OD4 (4/2)	44,5	29	8,5	20	10	2	13
619-0404	6	OD6 (6/4)	49,5	34	11,5	25	12	4	22
619-0443	6	OD4,3 (4,3/3)	44,5	29	9	20	10	3	13
619-0604	8	OD6 (6/4)	52,5	34	11,5	25	12	4	26
619-0606	8	OD8 (8/6)	60	41,5	14,5	30	15	6	42
619-0806	10	OD8 (8/6)	62,5	41	14,5	30	17	6	46
619-0808	10	OD10 (10/8)	68	46,5	16,5	35	17	7,8	44
619-0906	12	OD8 (8/6)	68	42	14,5	30	21	6	58
619-0908	12	OD10 (10/8)	72,5	51	16,5	35	21	8	57
619-0909	12	OD12 (12/9)	80,5	54,5	20	42	21	9	101
619-1108	14	OD10 (10/8)	74,5	46	16,5	35	23	8	61
619-1109	14	OD12 (12/9)	82	53,5	20	42	23	9	105
619-1111	14	OD14 (14/11)	88	59,5	22	46	23	11	124

## Double Y plug

- Sealing NBR
- Base element Al black anodized
- Connections brass nickel-plated
- Temperature range -20 to +80 °C
- Working pressure range -0.95 to 16 bar
- Fits all connections in the programs 14, 15 and 15A in the respective size

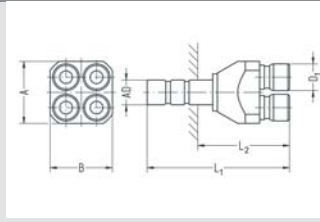

Part no.	plug AD	for hose	L1	L2	D1	A	B	NW	g/piece
620-0402	6	OD4 (4/2)	47,5	30,5	8,5	20	20	2	27
620-0443	6	OD4,3 (4,3/3)	47,5	30,5	9	20	20	3	27
620-0602	8	OD4 (4/2)	50,5	30,5	8,5	20	20	2	27
620-0643	8	OD4,3 (4,3/3)	50,5	30,5	9	20	20	3	27

## Double plug

- Material brass nickel-plated
- Temperature range -20 to +120 °C
- Working pressure range -0.95 to 16 bar
- Fits all connections in the programs 14, 15 and 15A in the respective size

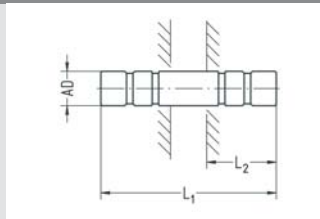

Part no.	plug AD	L1	L2	NW	g/piece
622-0202	4	30	12	2	2
622-4343	4,3	30	12	3	2
622-0303	5	35	13,5	3	3
622-0404	6	36	15	4	4
622-0606	8	41	18	6	7
622-0808	10	47	20,5	8	10
622-0909	12	60	26	10	17
622-1111	14	64	28,5	12	21

## Closure plug

- Material brass nickel-plated
- Temperature range -20 to +120 °C
- Working pressure range -0.95 to 16 bar
- Fits all connections in the programs 14, 15 and 15A in the respective size

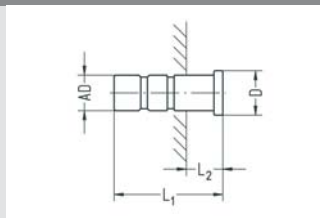

Part no.	plug AD	L1	L2	D	g/piece
623-0200	4	19	7	5,5	2
623-4300	4,3	19	7	5,5	2
623-0300	5	21	7,5	7	4
623-0400	6	21,5	6,5	8	5
623-0600	8	24,5	6,5	10	11
623-0800	10	28	7,5	12	19
623-0900	12	33	7	14	32
623-1100	14	36	7,5	16	47
623-1200	16	38	7,5	17,8	33

## Force-fitting connector

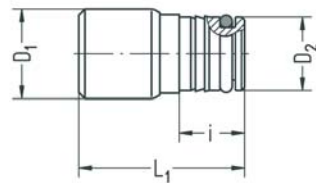

- Sealing NBR
- Material brass
- Temperature range -20 to +80 °C
- Working pressure range -0.95 to 16 bar

14

Part no.	for hose	i	L1	D1	D2	NW	g/piece
612-0002	OD4 (4/2)	7	18,5	8,5	6	2	4
612-0902	OD4 (4/2)	8,5	21	8,5	9	2	7
612-0004	OD6 (6/4)	8,5	23	11,5	9	4	8
612-0006	OD8 (8/6)	10,5	27,5	14,5	12	6	16
612-0008	OD10 (10/8)	12	31,5	16,5	14	8	24
612-0009	OD12 (12/9)	14,5	38,5	20	17	9	39
612-0011	OD14 (14/11)	16	41	22	19	11	48

## Mounting hole, Mounting mandrel

Part no.	for hose	D1	D2	L1	L2	d1	d2	d3	t1	t2	t3
		-0,05	-0,05	±0.1	±0.1	H8	+0.2	min.	+0.5	+0.2	max
612-0002	OD4 (4/2)	3,8	4,05	10,5	15	6	6,5	9	7	0,4	5
612-0004	OD6 (6/4)	5,8	6,05	13	18,5	9	9,5	12	8,5	0,4	6,5
612-0006	OD8 (8/6)	7,8	8,05	15	21,5	12	12,5	15,2	10,5	0,4	7,5
612-0008	OD10 (10/8)	9,8	10,05	17,5	24	14	14,5	17,2	12	0,4	8,5
612-0009	OD12 (12/9)	11,8	12,05	22	29	17	17,6	20,6	14,5	0,5	12
612-0011	OD14 (14/11)	13,8	14,05	24,5	31	19	19,6	22,6	16	0,5	12
612-0902	OD4 (4/2)	3,8	4,05	10,5	15	9	9,5	10	8,5	0,4	6

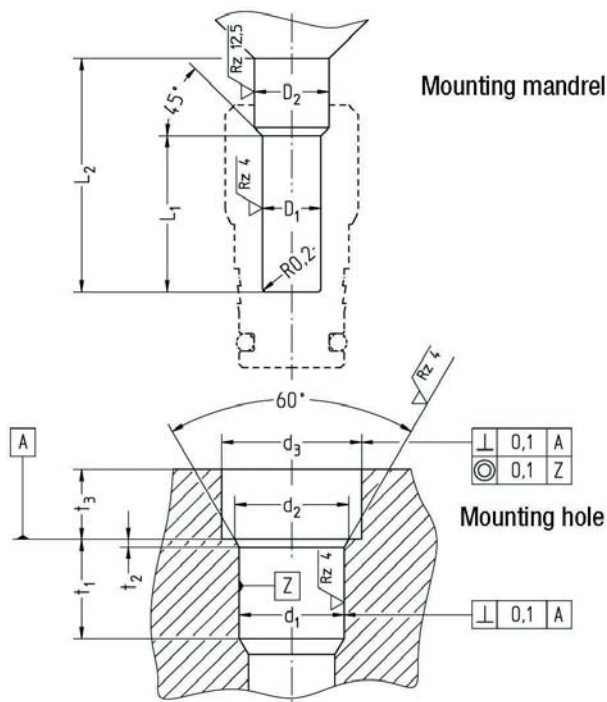

### Assembly instructions

1. Align mandrel and insertion bore (max. allowable misalignment 0.15 mm)
2. Slightly grease O-ring on force-fitting shaft
3. Mount force-fitting connector onto mandrel
4. Impress force-fitting adapter up to limit stop (max. force-fitting speed 50 mm / second)

### Note

Force-fitting connectors may only be impressed with the help of mandrels displayed and dimensioned in the table.

For an effective test of production models that are equipped with force-fitting connectors, the required test air may be applied via special steel plugs. Please ask for the necessary drawing if interested.



## Elbow force-fitting connector, swiveling

- Sealing NBR
- Material brass
- Temperature range -20 to +80 °C
- Working pressure range -0.95 to 15 bar



Part no.	for hose	i	L1	L2	L3	L4	B	D1	D2	NW	g/piece
607-0002	OD4 (4/2)	7	17,8	6,4	16,5	20,5	8,5	8,5	6	2	8
607-0902	OD4 (4/2)	8,5	20,3	7,4	16,5	20,5	8,5	8,5	9	2	11
607-0004	OD6 (6/4)	8,5	22,8	8,5	20,7	26,7	12	11,5	9	4	19
607-0006	OD8 (8/6)	10,5	28,7	10,8	25	33	16	14,5	12	6	39
607-0008	OD10 (10/8)	12	32,7	12,3	29	38	18	16,5	14	8	53
607-0009	OD12 (12/9)	14,5	38	14	35,5	46	21	20	17	9	88
607-0011	OD14 (14/11)	16	42	15	39	51	24	22	19	11	119

14

## Mounting hole, extrusion die

Part no.	for hose	D +0.5	d1 H8	d2 +0.2	d3 min.	t1 +0.5	t2 +0.2	t3 +0.2
607-0002	OD4 (4/2)	8,5	6	6,5	8	7	0,4	0,3
607-0902	OD4 (4/2)	8,5	9	9,5	12	8,5	0,4	0,3
607-0004	OD6 (6/4)	12	9	9,5	12	8,5	0,4	0,3
607-0006	OD8 (8/6)	16	12	12,5	16	10,5	0,4	0,3
607-0008	OD10 (10/8)	18	14	14,5	18	12	0,4	0,3
607-0009	OD12 (12/9)	21	17	17,6	21	14,5	0,5	0,3
607-0011	OD14 (14/11)	23	19	19,6	23	16	0,5	0,3

### Assembly instructions

1. Align heading tool and insertion bore  
(max. allowable misalignment 0.3mm)
2. Slightly grease O-ring on force-fitting shaft
3. Impress force-fitting connector into insertion bore beyond O-ring
4. Impress force-fitting adapter up to limit stop  
(max. force-fitting speed 50 mm / second)

### Note

The mandatory heading tool diameter must not be undercut when impressing angled force-fitting connectors!

For an effective test of production models that are equipped with force-fitting connectors, the required test air may be applied via special steel plugs. Please ask for the necessary drawing if interested.

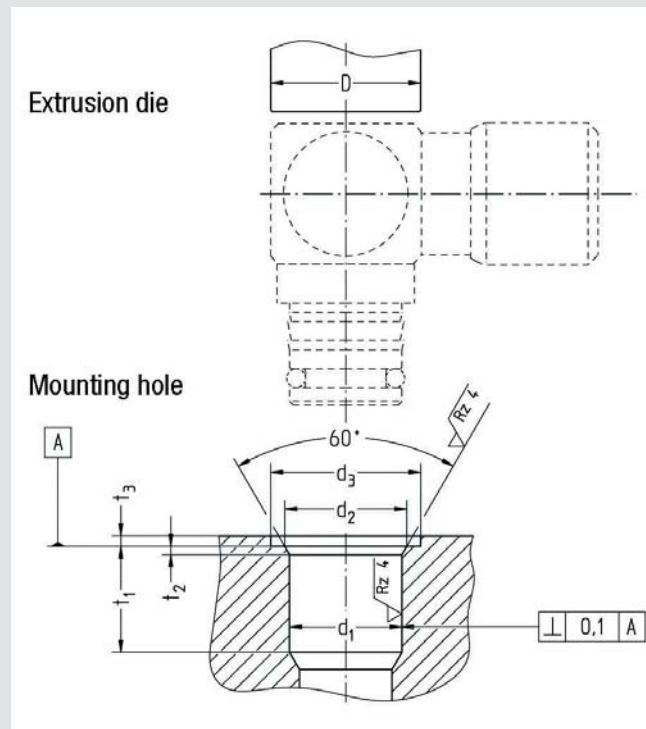



## Single banjo

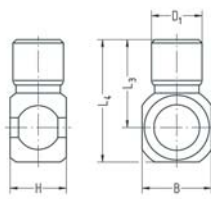

- For banjo bolt with Whitworth pipe thread
- Sealing NBR
- Material brass nickel-plated
- Temperature range -20 to +80 °C
- Working pressure range -0.95 to 16 bar

14

Part no.	for banjo bolt	for hose	H	L3	L4	B	D1	NW	g/piece
634-02021	G1/8	OD4 (4/2)	14.5	18.2	26.2	16	8.5	2	21
634-02031	G1/8	OD5 (5/3)	14.5	19.5	27.5	16	10.5	3	22
634-02041	G1/8	OD6 (6/4)	14.5	21	29	16	11.5	4	23
634-02061	G1/8	OD8 (8/6)	14.5	24	32	16	14.5	6	28
634-02431	G1/8	OD4,3 (4,3/3)	14.5	18.2	26.2	16	9	3	21
634-04021	G1/4	OD4 (4/2)	14.5	20	30	20	8.5	2	28
634-04031	G1/4	OD5 (5/3)	14.5	21.5	31.5	20	10.5	3	29
634-04041	G1/4	OD6 (6/4)	14.5	23	33	20	11.5	4	31
634-04061	G1/4	OD8 (8/6)	14.5	26	36	20	14.5	6	35
634-04081	G1/4	OD10 (10/8)	14.5	28.5	38.5	20	16.5	8	37
634-04431	G1/4	OD4,3 (4,3/3)	14.5	20	30	20	9	3	28
634-06041	G3/8	OD6 (6/4)	14.5	25	36	22	11.5	4	29
634-06061	G3/8	OD8 (8/6)	14.5	28	39	22	14.5	6	34
634-06081	G3/8	OD10 (10/8)	14.5	30.5	41.5	22	16.5	8	37
634-08041	G1/2	OD6 (6/4)	14.5	27	41.5	29	11.5	4	47
634-08061	G1/2	OD8 (8/6)	14.5	30	44.5	29	14.5	6	51
634-08081	G1/2	OD10 (10/8)	14.5	33.5	48	29	16.5	8	54

## Single banjo

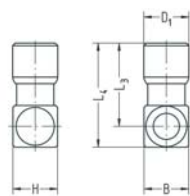

- For banjo bolt with thread M5
- Sealing NBR
- Material brass nickel-plated
- Temperature range -20 to +80 °C
- Working pressure range -0.95 to 16 bar

Part no.	for banjo bolt	for hose	H	L3	L4	B	D1	NW	g/piece
635-50021	M5	OD4 (4/2)	8,5	16,5	20,5	8,5	8,5	2	6
635-50031	M5	OD5 (5/3)	10	18	22,5	10	10,5	3	9
635-50041	M5	OD6 (6/4)	11	19,5	24	11	11,5	4	12
635-50431	M5	OD4,3 (4,3/3)	8,5	16,5	20,5	8,5	9	3	6
635-50021-1	M5 (for throttle)	OD4 (4/2)	8,5	16,5	20,5	8,5	8,5	1,8	5
635-50031-1	M5 (for throttle)	OD5 (5/3)	10	18	22,5	10	10,5	1,8	9
635-50041-1	M5 (for throttle)	OD6 (6/4)	11	19,5	24	11	11,5	1,8	11
635-50431-1	M5 (for throttle)	OD4,3 (4,3/3)	8,5	16,5	20,5	8,5	9	1,8	5

## Double swivel joint

- For banjo bolt with Whitworth pipe thread
- Sealing NBR
- Material brass nickel-plated
- Temperature range -20 to +80 °C
- Working pressure range -0.95 to 16 bar

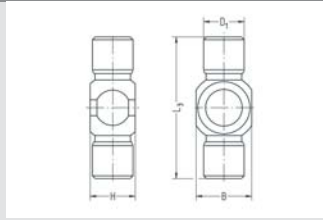

Part no.	for banjo bolt	for hose	H	L3	B	D1	NW	g/piece
638-02021	G1/8	OD4 (4/2)	14,5	36,4	16	8,5	2	23
638-02031	G1/8	OD5 (5/3)	14,5	39	16	10,5	3	25
638-02041	G1/8	OD6 (6/4)	14,5	42	16	11,5	4	29
638-02061	G1/8	OD8 (8/6)	14,5	48	16	14,5	6	36
638-02431	G1/8	OD4,3 (4,3/3)	14,5	36,4	16	9	3	23
638-04021	G1/4	OD4 (4/2)	14,5	40	20	8,5	2	30
638-04031	G1/4	OD5 (5/3)	14,5	43	20	10,5	3	32
638-04041	G1/4	OD6 (6/4)	14,5	46	20	11,5	4	35
638-04061	G1/4	OD8 (8/6)	14,5	52	20	14,5	6	43
638-04081	G1/4	OD10 (10/8)	14,5	57	20	16,5	8	48
638-04431	G1/4	OD4,3 (4,3/3)	14,5	40	20	9	3	32
638-06041	G3/8	OD6 (6/4)	14,5	50	22	11,5	4	34
638-06061	G3/8	OD8 (8/6)	14,5	56	22	14,5	6	43
638-06081	G3/8	OD10 (10/8)	14,5	61	22	16,5	8	49
638-08041	G1/2	OD6 (6/4)	14,5	54	29	11,5	4	51
638-08061	G1/2	OD8 (8/6)	14,5	60	29	14,5	6	59
638-08081	G1/2	OD10 (10/8)	14,5	67	29	16,5	8	65

14

## Double banjo

- For banjo bolt with thread M5
- Sealing NBR
- Material brass nickel-plated
- Temperature range -20 to +80 °C
- Working pressure range -0.95 to 16 bar

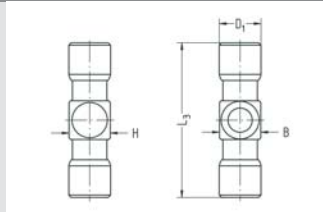

Part no.	for banjo bolt	for hose	H	L3	B	D1	NW	g/piece
639-50021	M5	OD4 (4/2)	8,5	33	8,5	8,5	1,8	8
639-50031	M5	OD5 (5/3)	10	36	10	10,5	1,8	13
639-50041	M5	OD6 (6/4)	11	39	11	11,5	1,8	17
639-50431	M5	OD4,3 (4,3/3)	8,5	33	8,5	9	1,8	8

## Banjo bolt, short model

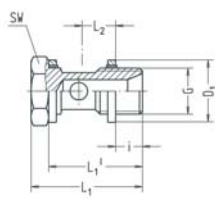

- For 1 banjo fitting
- Whitworth pipe thread
- VS seal rings
- Material brass nickel-plated
- Temperature range -20 to +70 °C
- Working pressure range -0.95 to 15 bar
- Fits banjo fitting with H = 14.5

14

Part no.	G	SW	i	L1	L1'	L2	D1	NW	g/piece
634-0200K	G1/8	14	5,5	28,5	24,5	9,5	14,7	5,2	17
634-0400K	G1/4	17	7,5	30,5	26,5	9,5	17,7	7	28
634-0600K	G3/8	22	7,5	31,5	26,5	9,5	21,8	9,2	46
634-0800K	G1/2	27	9	33,5	28	9,5	26,3	11,8	71

## Banjo bolt, short model

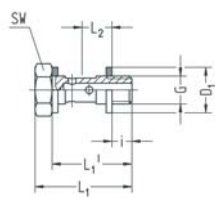

- For 1 banjo fitting
- M5 thread
- PVC seal rings
- Material galvanized steel
- Temperature range -10 to +70 °C
- Working pressure range -0.95 to 15 bar

Part no.	G	fits banjo with H	SW	i	L1	L1'	L2	D1	NW	g/piece
35-5010K	M5	10	8	4	19	16	6	7,5	2,4	3
35-5000K	M5	8,5 and 9	8	3,5 (3)	17	14	5,2 (5,5)	7,5	2,4	3
635-5000K	M5	11	8	4,5	20,5	17,5	6,5	7,5	2,4	3

## Banjo bolt

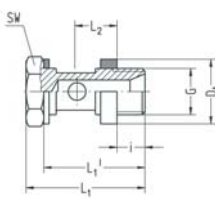

- For 1 banjo fitting
- Whitworth pipe thread
- Plastic seal rings
- Material brass nickel-plated
- Temperature range -10 to +70 °C
- Working pressure range -0.95 to 15 bar
- Fits banjo fitting with H = 14.5

Part no.	G	SW	i	L1	L1'	L2	D1	NW	g/piece
634-0200	G1/8	14	6	30,5	26,5	11,8	14,9	5,2	16
634-0400	G1/4	17	8	32,5	28,5	11,8	18,9	7,2	27
634-0600	G3/8	22	8	33,5	28,5	11,8	22,9	9,2	46
634-0800	G1/2	27	10	36	30,5	11,8	26,9	11,8	74

## Banjo bolt, short model

- For 1 banjo fitting
- Whitworth pipe thread
- VS seal rings
- Material brass nickel-plated
- Temperature range -20 to +70 °C
- Working pressure range -0.95 to 15 bar
- Fits banjo fitting with H = 14.5

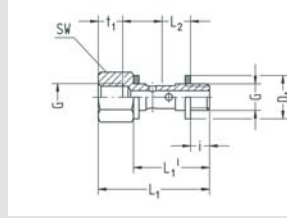

Part no.	G	SW	i	L1	L1'	L2	D1	t1	NW	g/piece
648-0200K	G1/8	14	5,5	34	24,5	9,5	14,7	6,5	5,2	20
648-0400K	G1/4	17	7,5	38,5	26,5	9,5	17,7	9	7,2	33
648-0600K	G3/8	22	7,5	39,5	26,5	9,5	21,8	9	9,2	55
648-0800K	G1/2	27	9	44	28	9,5	26,3	11	11,8	90

14

## Pressure gauge

- Whitworth pipe thread conical
- Material brass nickel-plated / plastic
- Allowable medium: Air
- Temperature range -15 to +70 °C
- Working pressure range 2 to 10 bar

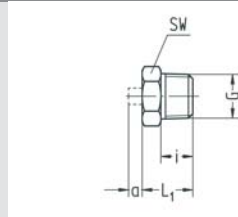

Part no.	G	SW	i	L1	A	g/piece
492-0200	R1/8	11	6	11	1,5	5

## Pressure gauge

- M5 thread
- Material brass nickel-plated / plastic
- Allowable medium: Air
- Temperature range -15 to +70 °C
- Working pressure range 2 to 10 bar

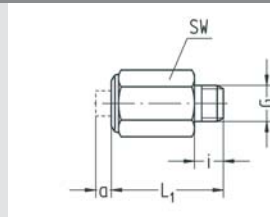

Part no.	G	SW	i	L1	A	g/piece
491-5000	M5	8	4,5	17	3,5	4

## Color coding



- Material aluminum anodized
- Fits all Eisele plug connectors

14

Part no.	for hose	Color	g/piece
SA1394-1102	OD4 (4/2)	red	1
SA1394-1104	OD6 (6/4)	red	1
SA1394-1106	OD8 (8/6)	red	1
SA1394-1108	OD10 (10/8)	red	1
SA1394-1109	OD12 (12/9)	red	1
SA1394-1111	OD14 (14/11)	red	1
SA1394-1112	OD16 (16/12)	red	1
SA1394-1202	OD4 (4/2)	green	1
SA1394-1204	OD6 (6/4)	green	1
SA1394-1206	OD8 (8/6)	green	1
SA1394-1208	OD10 (10/8)	green	1
SA1394-1209	OD12 (12/9)	green	1
SA1394-1211	OD14 (14/11)	green	1
SA1394-1212	OD16 (16/12)	green	1
SA1394-1302	OD4 (4/2)	blue	1
SA1394-1304	OD6 (6/4)	blue	1
SA1394-1306	OD8 (8/6)	blue	1
SA1394-1308	OD10 (10/8)	blue	1
SA1394-1309	OD12 (12/9)	blue	1
SA1394-1311	OD14 (14/11)	blue	1
SA1394-1312	OD16 (16/12)	blue	1

## Plug connectors with release sleeve and 2 seals

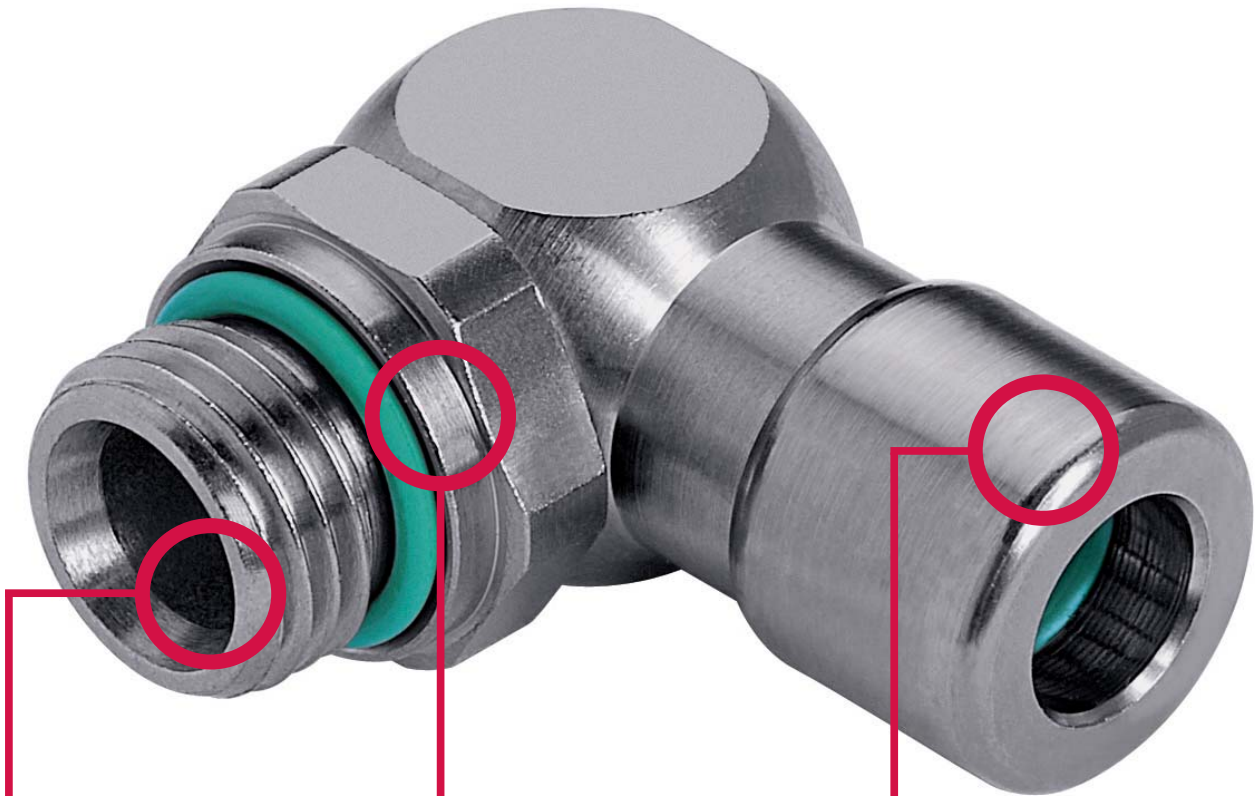

### Minimizing leakage

- High seal-tightness of connections e.g. for low-pressure hydraulics, central lubrication

### Extended application possibilities

- Suitable for compressed air (up to 24 bar) and certain fluids, also for high pressures, depending on application and hose up to 100 bar
- Also suitable for vacuum

### Additional seal

- A second FPM seal ring in front of the holding clamp additionally protects from dirt entering
- In the sealing area no scratch marks on the hose outside diameter

Also suitable for vacuum applications.

## Range of application

The connection system with a special technology, with additional seal and a wider pressure range. Very quick assembly and disassembly of compressed-air hoses made of PE (polyethylene), PA (polyamide), PU (polyurethane), ProWeld (PUR) and PTFE (Teflon) / FEP.

## Service conditions

Working pressure range: -0.95 to 24 bar <sup>1)</sup>  
 Allowable medium: Air <sup>2)</sup>  
 Temperature range: -20 to +120 °C

Data provided apply depending on the compressed-air hoses used

- <sup>1)</sup> Depending on the hoses used, pressures up to 100 bar are possible when working with fluids. Please enquire.
- <sup>2)</sup> May also be used with certain fluids. Please enquire.

If the sealing material FPM is not suitable for your application we kindly ask you to enquire. Our engineers will be happy to consult you in the selection of a suitable sealing material.

14A

## Functional principle

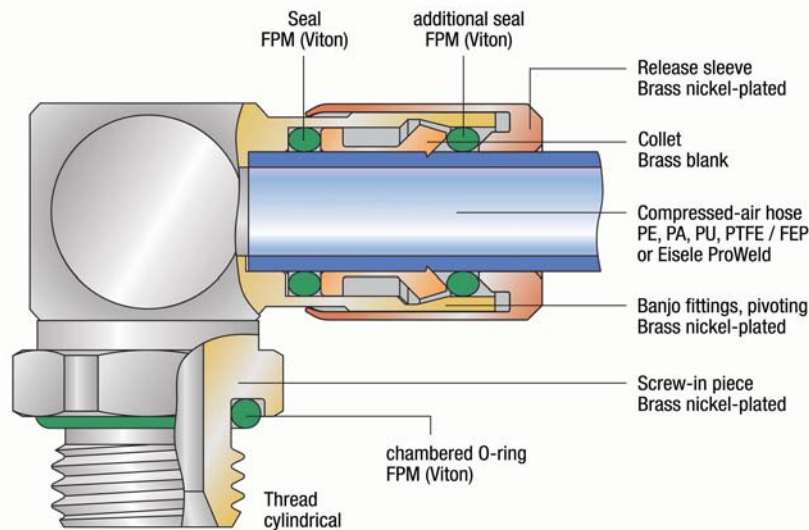

## Advantages

- Very quick assembly and disassembly of compressed-air hoses
- No tools necessary
- Frequent assembly and disassembly possible
- Full hose through-flow
- All male stud couplings sealed with chambered O-ring
- Very small connector sets even if conical threads are not used
- Connector casings made of brass, chemically nickel-plated, for higher surface resistance
- Wider pressure range
- Suitable for vacuum

## Special technology of the release sleeve

- Collet lies in casing and is protected from release sleeve
- Easy disassembly even when connectors are severely soiled
- Designed for easy cleaning

## Special technology with additional seal

- Additional seal located prior to holding clamp
- Scratch marks are not possible on the hose outside diameter
- Additional safety from dirt entering the system



## Hoses

Hose dimension		Polyethylene (PE) Temperature range -10 to +40°C		Polyamide (PA) Temperature range -60 to +100°C		Polyurethane (PU) Temperature range -35 to +70°C		ProWeld (PUR) <sup>1)</sup> Temperature range -35 to +75°C		Teflon (PTFE) /FEP <sup>2)</sup> Temperature range -35 to +120°C	
Outside-Ø	Inside-Ø	R min.	p max. (bar)	R min.	p max. (bar)	R min.	p max. (bar)	R min.	p max. (bar)	R min.	p max. (bar)
4 (±0,1)	2	20	20	20	30	8	10	6,5	20	16	25
4,3 (±0,1)	3	20	13	20	20	10	10	-	-	35	10
5 (±0,1)	3	25	15	25	25	11	10	-	-	25	20
6 (±0,15)	4	30	13	30	20	14	10	12	11	35	15
8 (±0,15)	6	40	8	40	15	20	9	18	9	65	11
10 (±0,15)	8	60	6	60	12	37,5	8	15	14	100	9
12 (±0,15)	9	60	9	85	15	48	10	24	10	100	9
14 (±0,15)	11	90	8	80	12	60	7,5	38	9	140	9
16 (±0,15)	11	90	6	90	11	43	10	44	9	-	-
20 (±0,2)	14	-	-	-	-	-	-	-	8	-	-

The mounted compressed-air hoses are not to be exposed to tensile loading.

<sup>1)</sup> In the case of Eisele ProWeld hoses a smaller inside diameter results from a partially larger wall thickness.

<sup>2)</sup> Important notes for the use of compressed-air hoses made of PTFE (Teflon) and FEP:

- The outside diameter of compressed-air hoses must be free of grooves and other damages (e.g. damage from installation tools).
- Prior to assembly, use the Eisele hose cutter Art. No. 99605-0014 or Art. No. 99606-0022 to cut compressed-air hoses at a right angle. Ensure that hoses are not being deformed or damaged during the cutting process
- During assembly, compressed-air hoses must be pressed until the bottom of the plug connectors is felt so as to achieve proper tightness.

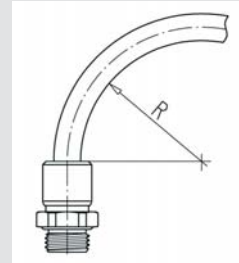

## Connection thread

Thread	Thread depth		Thread counterbore		Counterbore <sup>1)</sup>		Torque <sup>2)</sup> max. (Ncm)	Thread standards
	t1 min. (mm)	t2 min. (mm)	ØD1 max. (mm)	ØD2 min. (mm)	t2 max. (mm)			
M5	4.5		6	10	0.5	95	Metric thread M: DIN 13 / ISO 965	
M7	5		8	12	0.5	200		
M8x1	5.5		9.2	13	0.5	650		
M10x1	5.5		11	15	1	900		
G1/8	5.5		11	15.3	1	900	Pipe thread G: DIN ISO 228	
G1/4	7.5		14.2	19	1.5	1800		
G3/8	7.5		17.5	23	2	2500		
G1/2	9.5		22	27	2.5	3400		

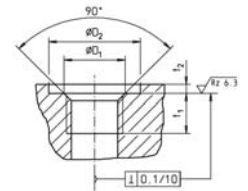

<sup>1)</sup> A counterbore is not necessary. However, the indicated values apply if a counterbore is applied.

<sup>2)</sup> Information about torques for hexagon socket on demand (assembly instructions 800 00 / 00-1)

## Handling

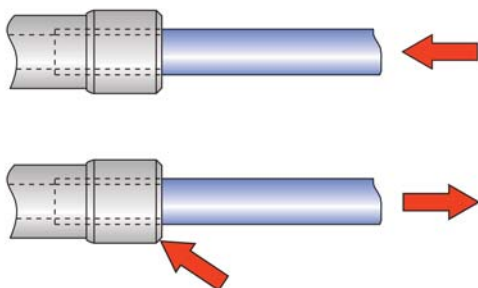

Assembly: Push hose into the connector up to the limit stop

Disassembly: Push release sleeve, pull out hose



## Threaded connectors

starting on page 109

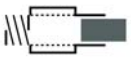

Straight threaded connectors

page 109



T threaded connectors

page 111

## Plug connector

starting on page 113

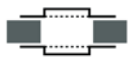

Double connectors

page 113



Elbow connectors

page 113



T connectors

page 113



Cross connectors

page 114



Bulkhead connectors

page 114

## Plug

starting on page 115



Reducing plug

page 115



Elbow plug

page 115

## Screw-in connector

- Whitworth pipe thread
- Chambered O-ring
- FPM seals
- Material brass chemically nickel-plated
- Temperature range -20 to +120 °C
- Working pressure range -0.95 to 24 bar

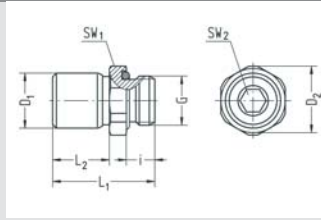

Part no.	G	for hose	SW1	SW2	i	L1	L2	D1	D2	NW	g/piece
VT1428-0202CNI	G1/8	OD4 (4/2)	13	3	5,5	19	9,5	8,8	14,2	2	9
VT1428-0204CNI	G1/8	OD6 (6/4)	13	5	5,5	24,5	15	11,6	14,2	4	12
VT1428-0206CNI	G1/8	OD8 (8/6)	14	5	5,5	29	19	14,8	15,2	5,1	19
VT1428-0402CNI	G1/4	OD4 (4/2)	17	3	7,5	21,5	9,5	8,8	18,5	2	17
VT1428-0404CNI	G1/4	OD6 (6/4)	17	5	7,5	23,5	11,5	11,6	18,5	4	18
VT1428-0406CNI	G1/4	OD8 (8/6)	17	6	7,5	27	15	14,8	18,5	6	22
VT1428-0408CNI	G1/4	OD10 (10/8)	17	8	7,5	34	22	16,8	18,5	8	27
VT1428-0409CNI	G1/4	OD12 (12/9)	20	8	7,5	38,5	23,5	20,1	21,8	9	41
VT1428-0604CNI	G3/8	OD6 (6/4)	20	5	7,5	24,5	11,5	11,6	21,8	4	28
VT1428-0606CNI	G3/8	OD8 (8/6)	20	6	7,5	28	15	14,8	21,8	6	31
VT1428-0608CNI	G3/8	OD10 (10/8)	20	8	7,5	30,5	17,5	16,8	21,8	8	33
VT1428-0609CNI	G3/8	OD12 (12/9)	20	9	7,5	36,5	23,5	20,1	21,8	9	41
VT1428-0804CNI	G1/2	OD6 (6/4)	24	5	9,5	27,5	11,5	11,6	26,2	4	52
VT1428-0806CNI	G1/2	OD8 (8/6)	24	6	9,5	30,5	15	14,8	26,2	6	44
VT1428-0808CNI	G1/2	OD10 (10/8)	24	8	9,5	33	17,5	16,8	26,2	8	53
VT1428-0809CNI	G1/2	OD12 (12/9)	24	9	9,5	36,5	21	20,1	26,2	9	42

- Depending on the hoses used, pressures up to 100 bar are possible when working with fluids. Please enquire.
- On request, this type of plug connector is also available in brass, chemically galvanized.

14A

## Screw-in connector

- Whitworth pipe thread
- Chambered O-ring
- FPM seals
- Material brass chemically nickel-plated
- Temperature range -20 to +120 °C
- Working pressure range -0.95 to 24 bar

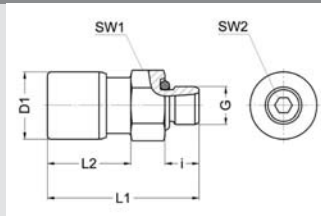

Part no.	G	for hose	SW1	SW2	i	L1	L2	D1	NW	g/piece
VT1429-5002CNI	M5	OD4 (4/2)	8	2	4,5	20	11	8,8	2	5
VT1429-5004CNI	M5	OD6 (6/4)	11	2	4,5	24,5	14,5	11,6	2	10
VT1429-4802CNI	M7	OD4 (4/2)	10	3	5	20	10,5	8,8	2	6
VT1429-4804CNI	M7	OD6 (6/4)	11	3	5	24	14,5	11,6	3	10
VT1429-5202CNI	M8	OD4 (4/2)	11	3	5,5	18,5	9,5	8,8	2	6
VT1429-5204CNI	M8	OD6 (6/4)	11	3	5,5	24,5	14,5	11,6	3	10

- Depending on the hoses used, pressures up to 100 bar are possible when working with fluids. Please enquire.
- On request, this type of plug connector is also available in brass, chemically galvanized.

## Screw-in connector

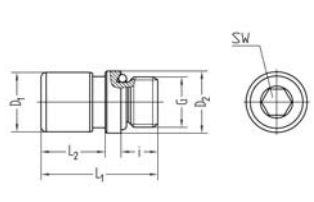

- Whitworth pipe thread
- With hexagon socket
- Chambered O-ring
- FPM seals
- Material brass chemically nickel-plated
- Temperature range -20 to +120 °C
- Working pressure range -0.95 to 24 bar

Part no.	G	for hose	SW	i	L1	L2	D1	D2	NW	g/piece
VT1462-0202CNI	G1/8	OD4 (4/2)	3	5,5	19	9,5	8,8	11,9	2	7
VT1462-0204CNI	G1/8	OD6 (6/4)	5	5,5	24,5	14,5	11,6	11,9	4	10
VT1462-0206CNI	G1/8	OD8 (8/6)	5	5,5	28,5	-	14,8	11,9	5,2	16
VT1462-0402CNI	G1/4	OD4 (4/2)	3	7,5	21,5	9,5	8,8	15,9	2	16
VT1462-0404CNI	G1/4	OD6 (6/4)	5	7,5	23,5	11,5	11,6	15,9	4	16
VT1462-0406CNI	G1/4	OD8 (8/6)	6	7,5	27	14	14,8	15,9	6	20
VT1462-0408CNI	G1/4	OD10 (10/8)	8	7,5	33,5	20	16,8	16,9	8	27
VT1462-0409CNI	G1/4	OD12 (12/9)	8	7,5	39	25,5	20,1	19,9	8,2	41
VT1462-0606CNI	G3/8	OD8 (8/6)	6	7,5	26,5	14	14,8	19,9	6	28
VT1462-0608CNI	G3/8	OD10 (10/8)	8	7,5	30,5	18	16,8	19,9	8	32
VT1462-0609CNI	G3/8	OD12 (12/9)	9	7,5	38,5	25,5	20,1	19,9	9	42

- Depending on the hoses used, pressures up to 100 bar are possible when working with fluids. Please enquire.

- On request, this type of plug connector is also available in brass, chemically galvanized.

## Screw-in connector

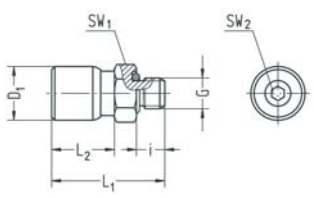

- Metric thread
- With hexagon socket
- Chambered O-ring
- FPM seals
- Material brass chemically nickel-plated
- Temperature range -20 to +120 °C
- Working pressure range -0.95 to 24 bar

Part no.	G	for hose	SW	i	L1	L2	D1	D2	NW	g/piece
VT1463-5002CNI	M5	OD4 (4/2)	2,5	4,5	20	12	8,8	7,9	2	5
VT1463-5004CNI	M5	OD6 (6/4)	2,5	4,5	24,5	-	11,6	7,9	2,5	8
VT1463-4602CNI	M6	OD4 (4/2)	3	4,5	20	12	8,8	8,9	2	10
VT1463-4802CNI	M7	OD4 (4/2)	3	5	20,5	10,5	8,8	9,9	2	7
VT1463-4804CNI	M7	OD6 (6/4)	3	5	24	-	11,6	9,9	3,2	9
VT1463-5202CNI	M8x1	OD4 (4/2)	3	5,5	18,5	9,5	8,8	10,9	2	6
VT1463-5204CNI	M8x1	OD6 (6/4)	3	5,5	24,5	14,5	11,6	10,9	3,2	10
VT1463-5402CNI	M10x1	OD4 (4/2)	3	5,5	19	9,5	8,8	11,9	2	8
VT1463-5404CNI	M10x1	OD6 (6/4)	5	5,5	24,5	14,5	11,6	11,9	4	11
VT1463-5406CNI	M10x1	OD8 (8/6)	5	5,5	28,5	-	14,8	11,9	5,2	16

- Depending on the hoses used, pressures up to 100 bar are possible when working with fluids. Please enquire.

- On request, this type of plug connector is also available in brass, chemically galvanized.

## Elbow screw-in connector swiveling

- Whitworth pipe thread
- Chambered O-ring
- FPM seals
- Material brass chemically nickel-plated
- Temperature range -20 to +120 °C
- Working pressure range -0.95 to 24 bar

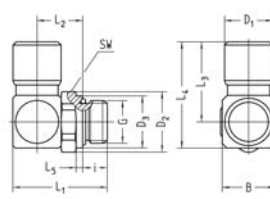

Part no.	G	for hose	SW	i	L1	L2	L3	L4	L5	B	D1	D2	D3	NW	g/piece
VT1486-0202CNI	G1/8	OD4 (4/2)	13	5,5	20,2	10,4	17,5	21,5	1,5	8,5	8,8	14,2	11,9	2	14
VT1486-0204CNI	G1/8	OD6 (6/4)	13	5,5	22,8	11,7	22,5	28,5	1,5	12	11,6	14,2	11,9	4	22
VT1486-0206CNI	G1/8	OD8 (8/6)	14	5,5	26,2	13,4	27	35	1,5	16	14,8	15,2	11,9	5,5	41
VT1486-0208CNI	G1/8	OD10 (10/8)	17	5,5	28,2	14,4	31	40	1,5	18	16,8	18,5	11,9	5,5	59
VT1486-0209CNI	G1/8	OD12 (12/9)	20	5,5	31,5	16,5	38	48,5	1,5	21	20,1	21,8	11,9	5,5	94
VT1486-0402CNI	G1/4	OD4 (4/2)	17	7,5	24,2	12,4	17,5	21,5	2	8,5	8,8	18,5	15,9	2	22
VT1486-0404CNI	G1/4	OD6 (6/4)	17	7,5	25,3	12,2	22,5	28,5	2	12	11,6	18,5	15,9	4	30
VT1486-0406CNI	G1/4	OD8 (8/6)	17	7,5	28,7	13,9	27	35	2	16	14,8	18,5	15,9	6	44
VT1486-0408CNI	G1/4	OD10 (10/8)	17	7,5	30,5	14,9	31	40	2	18	16,8	18,5	15,9	8	59
VT1486-0409CNI	G1/4	OD12 (12/9)	20	7,5	34	17	38	48,5	2	21	20,1	21,8	19,9	8	92
VT1486-0604CNI	G3/8	OD6 (6/4)	20	7,5	26,3	13,2	22,5	28,5	2,5	12	11,6	21,8	19,9	4	39
VT1486-0606CNI	G3/8	OD8 (8/6)	20	7,5	29,7	14,8	27	35	2,5	16	14,8	21,8	19,9	6	44
VT1486-0608CNI	G3/8	OD10 (10/8)	20	7,5	30,5	15,9	31	40	2,5	18	16,8	21,8	19,9	8	67
VT1486-0609CNI	G3/8	OD12 (12/9)	20	7,5	34	17	38	48,5	2,5	21	20,1	21,8	19,9	9	87
VT1486-0804CNI	G1/2	OD6 (6/4)	24	9,5	29,3	14,2	22,5	28,5	2	12	11,6	26,2	24	4	51
VT1486-0806CNI	G1/2	OD8 (8/6)	24	9,5	31,7	14,9	27	35	2	16	14,8	26,2	24	6	66
VT1486-0808CNI	G1/2	OD10 (10/8)	24	9,5	33,7	15,9	31	40	2	18	16,8	26,2	24	8	78
VT1486-0809CNI	G1/2	OD12 (12/9)	24	9,5	36	17	38	48,5	2	21	20,1	26,2	24	9	103

- Depending on the hoses used, pressures up to 100 bar are possible when working with fluids. Please enquire.
- On request, this type of plug connector is also available in brass, chemically galvanized.

14A

## Elbow screw-in connector swiveling

- Metric thread
- Chambered O-ring
- FPM seals
- Material brass chemically nickel-plated
- Temperature range -20 to +120 °C
- Working pressure range -0.95 to 24 bar

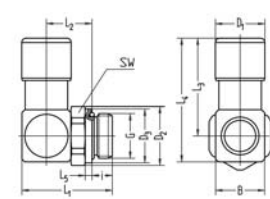

Part no.	G	for hose	SW	i	L1	L2	L3	L4	B	D1	D2	D3	NW	g/piece
VT1487-5002CNI	M5	OD4 (4/2)	8	4,5	17,2	8,4	17,5	21,5	8,5	8,8	-	-	2	9
VT1487-5004CNI	M5	OD6 (6/4)	8	4,5	19,7	9,7	21,3	26	11	11,6	-	-	2,2	16
VT1487-4602CNI	M6	OD4 (4/2)	10	5	17,8	8,5	17,5	21,5	8,5	8,8	-	-	2	10
VT1487-4802CNI	M7	OD4 (4/2)	10	5	17,7	8,4	17,5	21,5	8,5	8,8	-	-	2	11
VT1487-4804CNI	M7	OD6 (6/4)	10	5	20,3	9,7	22,5	28,5	12	11,6	-	-	4	19
VT1487-5202CNI	M8x1	OD4 (4/2)	11	5,5	20,2	11,4	17,5	21,5	8,5	8,8	12,1	10,9	2	19
VT1487-5204CNI	M8x1	OD6 (6/4)	11	5,5	22,2	11,4	22,5	28,5	12	11,6	12,1	10,9	4	21
VT1487-5402CNI	M10x1	OD4 (4/2)	13	5,5	20,2	11,4	17,5	21,5	8,5	8,8	14,2	11,9	2	14
VT1487-5404CNI	M10x1	OD6 (6/4)	13	5,5	22,8	11,7	22,5	28,5	12	11,6	14,2	11,9	3,5	22
VT1487-5406CNI	M10x1	OD8 (8/6)	14	5,5	26,2	13,4	27	35	16	14,8	15,2	11,9	5	40

- Depending on the hoses used, pressures up to 100 bar are possible when working with fluids. Please enquire.
- On request, this type of plug connector is also available in brass, chemically galvanized.

## Elbow screw-in connector, long model

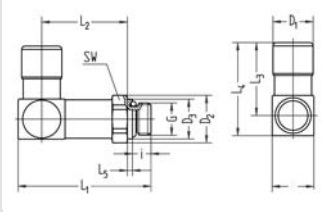

- Whitworth pipe thread
- Chambered O-ring
- FPM seals
- Material brass chemically nickel-plated
- Temperature range -20 to +120 °C
- Working pressure range -0.95 to 24 bar

Part no.	G	for hose	SW	i	L1	L2	L3	L4	L5	B	D1	D2	D3	NW	g/piece
VT1482-0202CNI	G1/8	OD4 (4/2)	13	5,5	31	21	17,5	21,5	1,5	8,5	8,8	14,2	11,9	2	16
VT1482-0204CNI	G1/8	OD6 (6/4)	13	5,5	37,5	26,3	22,5	28,5	1,5	12	11,6	14,2	11,9	4	31
VT1482-0206CNI	G1/8	OD8 (8/6)	14	5,5	43,3	30,5	27	35	1,5	16	14,8	15,2	11,9	6	60
VT1482-0402CNI	G1/4	OD4 (4/2)	17	7,5	33	21,5	17,5	21,5	2	8,5	8,8	18,5	15,9	2	26
VT1482-0404CNI	G1/4	OD6 (6/4)	17	7,5	40	26,8	22,5	28,5	2	12	11,6	18,5	15,9	4	39
VT1482-0406CNI	G1/4	OD8 (8/6)	17	7,5	45,3	30,5	27	35	2	16	14,8	18,5	15,9	6	61
VT1482-0408CNI	G1/4	OD10 (10/8)	17	7,5	50,2	34,4	31	40	2	18	16,8	18,5	15,9	7,8	83
VT1482-0409CNI	G1/4	OD12 (12/9)	20	7,5	55,5	38,5	38	48,5	2	21	21,1	21,8	15,9	8	140
VT1482-0604CNI	G3/8	OD6 (6/4)	20	7,5	40,3	29,7	22,5	28,5	2,5	12	11,6	21,8	19,9	4	46
VT1482-0606CNI	G3/8	OD8 (8/6)	20	7,5	46,2	31,4	27	35	2,5	16	14,8	21,8	19,9	6	65
VT1482-0608CNI	G3/8	OD10 (10/8)	20	7,5	50,2	34,4	31	40	2,5	18	16,8	21,8	19,9	8	88
VT1482-0609CNI	G3/8	OD12 (12/9)	20	7,5	55,5	38,5	38	48,5	2,5	21	20,1	21,8	19,9	9	134
VT1482-0804CNI	G1/2	OD6 (6/4)	24	9,5	42,8	27,7	22,5	28,5	2	12	11,6	26,2	23,9	4	58
VT1482-0806CNI	G1/2	OD8 (8/6)	24	9,5	49,2	32,4	27	35	2	16	14,8	26,2	23,9	6	85
VT1482-0808CNI	G1/2	OD10 (10/8)	24	9,5	53,2	35,4	31	40	2	18	16,8	26,2	23,9	8	110
VT1482-0809CNI	G1/2	OD12 (12/9)	24	9,5	58,5	39,5	38	48,5	2	21	20,1	26,2	23,9	9	133

- Depending on the hoses used, pressures up to 100 bar are possible when working with fluids. Please enquire.
- On request, this type of plug connector is also available in brass, chemically galvanized.

14A

## Elbow screw-in connector swiveling

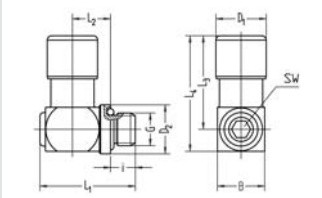

- Metric thread
- With hexagon socket
- Chambered O-ring
- FPM seals
- Material brass chemically nickel-plated
- Temperature range -20 to +120 °C
- Working pressure range -0.95 to 24 bar

Part no.	G	for hose	SW	i	L1	L2	L3	L4	B	D1	D2	NW	g/piece
VT1457-5002CNI	M5	OD4 (4/2)	3	4,5	17,3	7	18	22,5	8,5	8,8	8	2	9
VT1457-5004CNI	M5	OD6 (6/4)	4	5,5	19,8	8	21,6	26,6	10,9	11,6	10,9	4	17
VT1457-4802CNI	M7	OD4 (4/2)	4	5	19,8	8	18,6	23,6	9,9	8,8	9,9	2	11
VT1457-4804CNI	M7	OD6 (6/4)	4	5	19,8	8	22,1	27,1	10,9	11,6	10,9	4	16
VT1457-5202CNI	M8x1	OD4 (4/2)	4	5,5	20,3	8	18,6	23,6	10,9	8,8	10,9	2	13
VT1457-5204CNI	M8x1	OD6 (6/4)	4	5,5	20,3	8	21,6	26,6	10,9	11,6	10,9	4	17

- Depending on the hoses used, pressures up to 100 bar are possible when working with fluids. Please enquire.
- On request, this type of plug connector is also available in brass, chemically galvanized.

## Double connector

- FPM seals
- Material brass chemically nickel-plated
- Temperature range -20 to +120 °C
- Working pressure range -0.95 to 24 bar

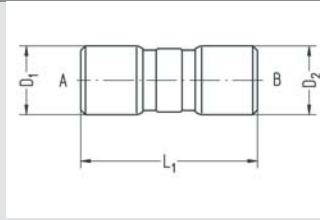

Part no.	for hose A	for hose B	L1	D1	D2	NW	g/piece
VT1433-0202CNI	OD4 (4/2)	OD4 (4/2)	29	8,8	8,8	2	9
VT1433-0404CNI	OD6 (6/4)	OD6 (6/4)	35	11,6	11,6	4	15
VT1433-0606CNI	OD8 (8/6)	OD8 (8/6)	41,5	14,8	14,8	6	29
VT1433-0808CNI	OD10 (10/8)	OD10 (10/8)	48	16,8	16,8	8	40
VT1433-0909CNI	OD12 (12/9)	OD12 (12/9)	58	20,1	20,1	9	67

- Depending on the hoses used, pressures up to 100 bar are possible when working with fluids. Please enquire.
- On request, this type of plug connector is also available in brass, chemically galvanized.

14A

## Elbow connector

- FPM seals
- Material brass chemically nickel-plated
- Temperature range -20 to +120 °C
- Working pressure range -0.95 to 24 bar

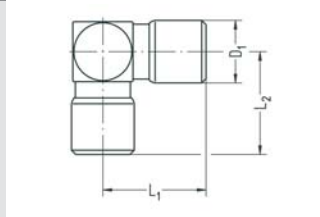

Part no.	for hose	L1	L2	D1	NW	g/piece
VT1477-0200CNI	OD4 (4/2)	18	17,5	8,8	2	10
VT1477-0400CNI	OD6 (6/4)	22	23	11,6	4	20
VT1477-0600CNI	OD8 (8/6)	26,5	27,5	14,8	6	42
VT1477-0800CNI	OD10 (10/8)	30,5	32	16,8	8	59
VT1477-0900CNI	OD12 (12/9)	36,5	37	20,1	9	98

- Depending on the hoses used, pressures up to 100 bar are possible when working with fluids. Please enquire.
- On request, this type of plug connector is also available in brass, chemically galvanized.

## T connector

- FPM seals
- Material brass chemically nickel-plated
- Temperature range -20 to +120 °C
- Working pressure range -0.95 to 24 bar

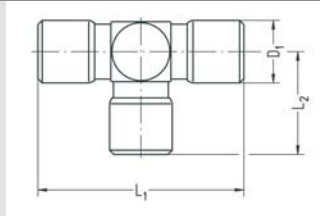

Part no.	for hose	L1	L2	D1	NW	g/piece
VT1478-0200CNI	OD4 (4/2)	36	17,5	8,8	2	13
VT1478-0400CNI	OD6 (6/4)	44	23	11,6	4	27
VT1478-0600CNI	OD8 (8/6)	53	27,5	14,8	6	53
VT1478-0800CNI	OD10 (10/8)	61	32	16,8	8	75
VT1478-0900CNI	OD12 (12/9)	74	36,5	20,1	9	124

- Depending on the hoses used, pressures up to 100 bar are possible when working with fluids. Please enquire.
- On request, this type of plug connector is also available in brass, chemically galvanized.

## 4-way connector

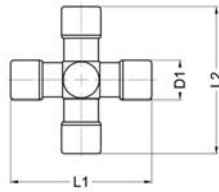

- FPM seals
- Material brass chemically nickel-plated
- Temperature range -20 to +120 °C
- Working pressure range -0.95 to 24 bar

Part no.	for hose	L1	L2	D1	NW	g/piece
VT1479-0200CNI	OD4 (4/2)	36	35	8,8	2	18
VT1479-0400CNI	OD6 (6/4)	46	44	11,6	4	34
VT1479-0600CNI	OD8 (8/6)	55,4	53	14,8	6	66
VT1479-0800CNI	OD10 (10/8)	64	61	16,8	8	92

- Depending on the hoses used, pressures up to 100 bar are possible when working with fluids. Please enquire.
- On request, this type of plug connector is also available in brass, chemically galvanized.

## Bulkhead connector

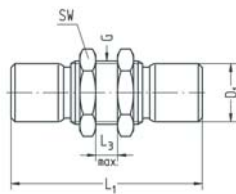

- FPM seals
- Material brass chemically nickel-plated
- Temperature range -20 to +120 °C
- Working pressure range -0.95 to 24 bar

Part no.	for hose	G	L1	L3 max.	D1	NW	g/piece
VT1480-0202CNI	OD4 (4/2)	M12x1	33	6	8,8	2	20
VT1480-0404CNI	OD6 (6/4)	M14x1	42	8	11,6	4	36
VT1480-0606CNI	OD8 (8/6)	M16x1	48	8	14,8	6	51
VT1480-0808CNI	OD10 (10/8)	M18x1	57	10	16,8	8	78
VT1480-0909CNI	OD12 (12/9)	M22x1	61	12	20,1	9	119

- Depending on the hoses used, pressures up to 100 bar are possible when working with fluids. Please enquire.
- On request, this type of plug connector is also available in brass, chemically galvanized.

## Bulkhead connector with female thread

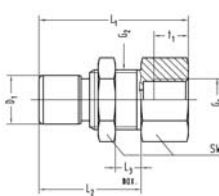

- FPM seals
- Material brass chemically nickel-plated
- Temperature range -20 to +120 °C
- Working pressure range -0.95 to 24 bar

Part no.	G1	for hose	G2	SW	L1	L2	L3 max.	D1	t1	NW	g/piece
VT1402-0102CNI	G1/8	OD4 (4/2)	M12x1	14	29	18,5	6	8,8	8	2	20
VT1402-0104CNI	G1/8	OD6 (6/4)	M14x1	17	30,5	21,5	6	11,6	8	4	33
VT1402-0106CNI	G1/8	OD8 (8/6)	M16x1	19	33,5	23,5	6	14,8	8	6	47
VT1402-0302CNI	G1/4	OD4 (4/2)	M12x1	14	33	18,5	6	8,8	10	2	30
VT1402-0304CNI	G1/4	OD6 (6/4)	M14x1	17	36	21,5	6	11,6	10	4	34
VT1402-0306CNI	G1/4	OD8 (8/6)	M16x1	19	35,5	23,5	6	14,8	10	6	42
VT1402-0308CNI	G1/4	OD10 (10/8)	M18x1	22	39,5	32,5	10	16,8	10	8	62
VT1402-0309CNI	G1/4	OD12 (12/9)	M22x1	27	44,5	34,5	12	20,1	10	9	113

- Depending on the hoses used, pressures up to 100 bar are possible when working with fluids. Please enquire.
- On request, this type of plug connector is also available in brass, chemically galvanized.



## Reducing plug

- FPM seals
- Material brass chemically nickel-plated
- Temperature range -20 to +120 °C
- Working pressure range -0.95 to 24 bar
- Fits all connections in program 14A in the respective size

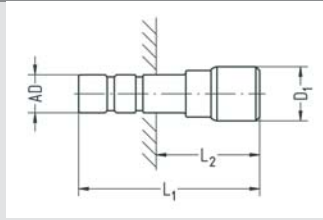

Part no.	plug AD	for hose	L1	L2	D1	NW	g/piece
VT1421-0402CNI	6	OD4 (4/2)	32	15,5	8,8	2	5
VT1421-0602CNI	8	OD4 (4/2)	33,5	15,5	8,8	2	7
VT1421-0604CNI	8	OD6 (6/4)	38	20	11,6	4	12

- Depending on the hoses used, pressures up to 100 bar are possible when working with fluids. Please enquire.
- On request, this type of plug connector is also available in brass, chemically galvanized.

14A

## Elbow plug

- FPM seals
- Material brass chemically nickel-plated
- Temperature range -20 to +120 °C
- Working pressure range -0.95 to 24 bar
- Fits all connections in program 14A in the respective size

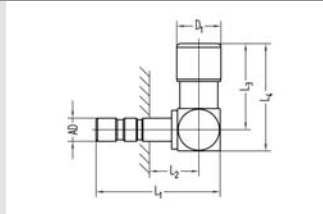

Part no.	plug AD	for hose	L1	L2	L3	L4	D1	NW	g/piece
VT1441-0202CNI	4	OD4 (4/2)	27,5	10	18	22,5	8,8	2	9
VT1441-0404CNI	6	OD6 (6/4)	32	10	22	27,5	11,6	4	18
VT1441-0606CNI	8	OD8 (8/6)	38	12,5	26,5	33,5	14,8	6	33

- Depending on the hoses used, pressures up to 100 bar are possible when working with fluids. Please enquire.
- On request, this type of plug connector is also available in brass, chemically galvanized.





## Plug connectors with release ring

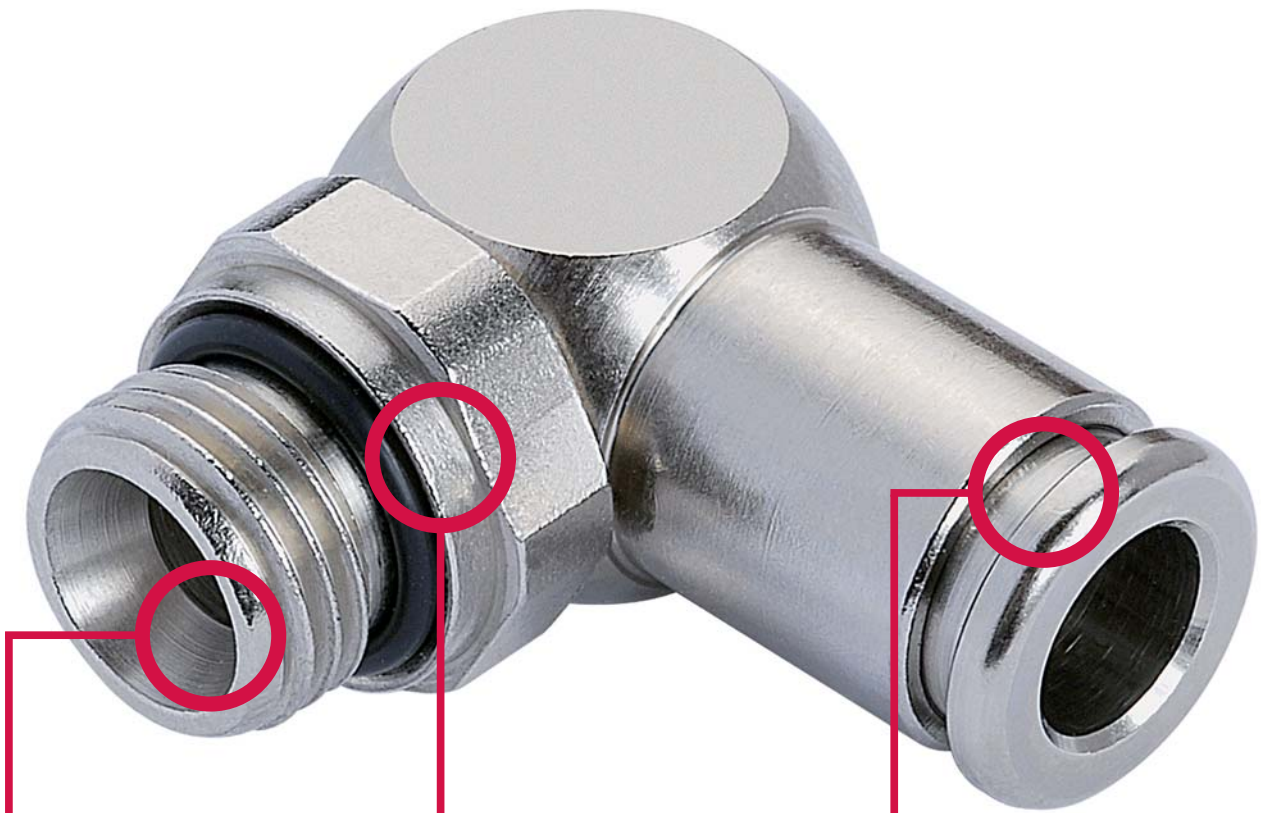

### Ideally compatible

- Appropriate accessories for all connections

### Connectors in all-metal design

- Pneumatic connectors in different designs
- Technology tried and tested in series production

### Simple handling and assembly

- No damage to hose during assembly because of defined depth of penetration
- The optimized collet allows to easily disconnect the hose from the connector without accessories

Design with alternative material e.g. FPM is also possible.

## Range of application

The connection system with simplified technology. Very quick assembly and disassembly of compressed-air hoses made of PE (polyethylene), PA (polyamide), PU (polyurethane), and ProWeld (PUR) in pneumatic systems.

## Service conditions

Working pressure range: -0.95 to 15 bar  
 Allowable medium: Air  
 Temperature range: -20 to +80 °C

Data provided depend on hoses used.

## Functional principle

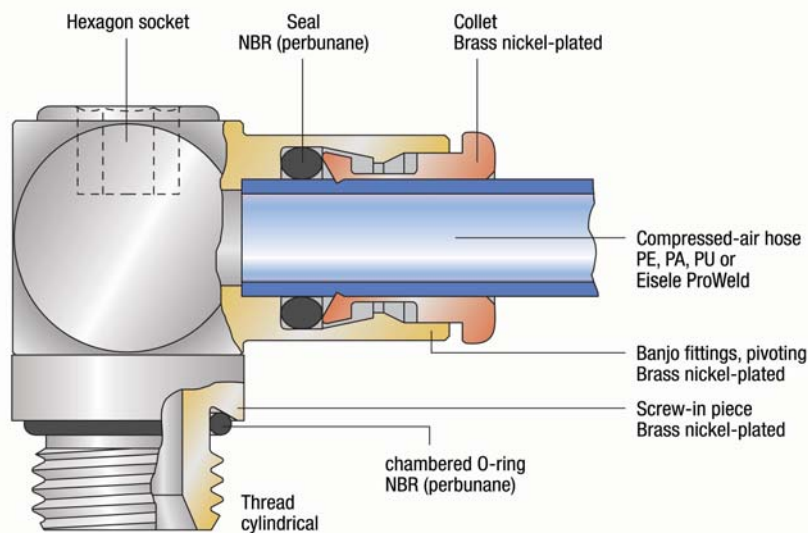

### Advantages

- Very quick assembly and disassembly of compressed-air hoses
- No tools necessary
- Frequent assembly and disassembly possible
- Full hose through-flow
- All male stud couplings with chambered O-ring sealed
- Very small connector sets even if conical threads are not used.
- Casing and collet made of brass, nickel-plated
- Swivel union with VS seal rings
- Suitable for vacuum

## VS seal rings

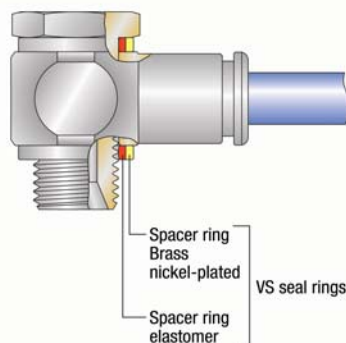

We have developed the VS seal ring as a significant improvement as the die cut seal ring often does not meet the customers' requirements. This is a combination of a soft inner elastomeric ring and a harder outer ring of nickel-plated brass. The function of the inner soft ring is to seal, whereas the outer hard ring takes up the existing torque.

Eisele pivoting connections of this connection system are standardly supplied with VS seal rings.

### Advantages

- Seal effect largely independent of torque
- Immune to excessive tightening
- Holds individual parts together

## Hoses

Hose dimension Outside Ø / Inside Ø	Polyethylene (PE) Temperature range -10 to +40°C		Polyamide (PA) Temperature range -60 to +100°C		Polyurethane (PU) Temperature range -35 to +70°C		ProWeld (PUR) <sup>1)</sup> Temperature range -35 to +75°C	
	R min.	P max. (bar)	R min.	P max. (bar)	R min.	P max. (bar)	R min.	P max. (bar)
4/2	20	20	20	30	8	10	6,5	20
4,3/3	20	13	20	20	10	10	-	-
5/3	25	15	25	25	11	10	-	-
6/4	30	13	30	20	14	10	12	11
8/6	40	8	40	15	20	9	18	9
10/8	60	6	60	12	37,5	8	15	14
12/9	60	9	85	15	48	10	24	10
14/11	90	8	80	12	60	7,5	38	9
16/11	90	6	90	11	43	10	44	9
20/14	-	-	-	-	-	-	-	8

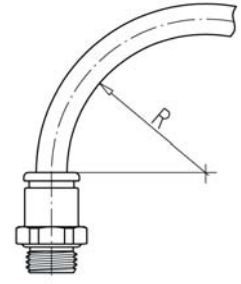

The mounted compressed-air hoses are not to be exposed to tensile loading.

<sup>1)</sup> In the case of Eisele ProWeld hoses a smaller inside diameter results from a partially larger wall thickness.

15

## Connection thread

Thread	Thread depth	Thread counterbore	Counterbore <sup>1)</sup>		Torque <sup>2)</sup>	Thread standards
	t1 min. (mm)	ØD1 max. (mm)	ØD2 min. (mm)	t2 max. (mm)	max. (Ncm)	
M3	3	3.6	6	0.5	36	Metric thread M: DIN 13 / ISO 965
M5	4.5	6	10	0.5	95	
M7	5	8	12	0.5	200	
G1/8	5.5	11	15.3	1	900	Pipe thread G: DIN ISO 228
G1/4	7.5	14.2	19	1.5	1800	
G3/8	7.5	17.5	23	2	2500	
G1/2	9.5	22	27	2.5	3400	

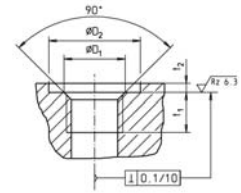

<sup>1)</sup> A counterbore is not necessary. However, the indicated values apply if a counterbore is applied.

<sup>2)</sup> Information about torques for hexagon socket on demand (assembly instructions 800 00 / 00-1)

## Handling

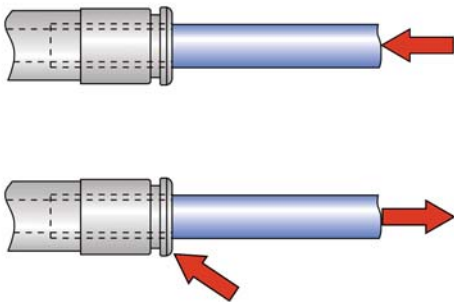

Assembly: Push hose into the connector up to the limit stop

Disassembly: Push release sleeve, pull out hose

## Sample order for plug connectors with release sleeve

Straight installation connection thread G1/8 for hose 4/2; seals NBR (Perbunan)

Article No.: 828-0202

Straight installation connection thread G1/8 for hose 4/2; seals FPM (Viton)

Article No.: **VT 828-0202 T**

## Threaded connectors

starting on page 122

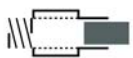

Straight threaded connectors

page 122



Angled threaded connectors

page 124



T threaded connectors

page 128

## Plug connector

starting on page 131

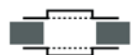

Double connectors

page 131



Elbow connectors

page 131



T connectors

page 132



Cross connectors

page 132



Y connectors

page 133



Bulkhead connectors

page 134

## Plug

starting on page 135



Reducing plug

page 135



Elbow plug

page 135



Y plug

page 135



Double plug

page 136



Sealing plug

page 136

## Ring connectors

starting on page 137

Ring connectors, single

page 137

Ring connectors, double

page 138

## Accessories

starting on page 139

Banjo bolt

page 139

Code sleeve

page 139

15

## Screw-in connector

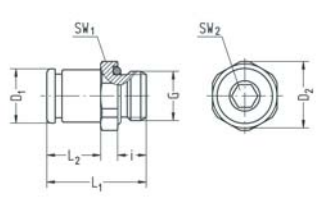

- Whitworth pipe thread
- Chambered O-ring
- Sealing NBR
- Material brass nickel-plated
- Temperature range -20 to +80 °C
- Working pressure range -0.95 to 15 bar

15

Part no.	G	for hose	SW1	SW2	i	L1	L2	D1	D2	NW	g/piece
828-0202	G1/8	OD4 (4/2)	13	3	5,5	20	10,5	8,6	14,2	2	9
828-0203	G1/8	OD5 (5/3)	13	4	5,5	21,5	12	9,9	14,2	3	10
828-0204	G1/8	OD6 (6/4)	13	5	5,5	23	13,5	11,4	14,2	4	11
828-0206	G1/8	OD8 (8/6)	14	5	5,5	27,2	17,7	14,6	15,2	5,1	25
828-0243	G1/8	OD4,3 (4,3/3)	13	3	5,5	20	10,5	8,9	14,2	3	9
828-0402	G1/4	OD4 (4/2)	17	3	7,5	20,5	8,5	8,6	18,5	2	16
828-0403	G1/4	OD5 (5/3)	17	4	7,5	23	11	9,9	18,5	3	17
828-0404	G1/4	OD6 (6/4)	17	5	7,5	24	12	11,4	18,5	4	18
828-0406	G1/4	OD8 (8/6)	17	6	7,5	26,2	14,2	14,6	18,5	6	20
828-0408	G1/4	OD10 (10/8)	17	8	7,5	32	20	16,6	18,5	8	26
828-0409	G1/4	OD12 (12/9)	20	8	7,5	37,5	22,5	19,9	21,8	8,3	41
828-0443	G1/4	OD4,3 (4,3/3)	17	3	7,5	20,5	8,5	8,9	18,5	3	16
828-0604	G3/8	OD6 (6/4)	20	5	7,5	24,5	11,5	11,4	21,8	4	28
828-0606	G3/8	OD8 (8/6)	20	6	7,5	26,2	13,2	14,6	21,8	6	29
828-0608	G3/8	OD10 (10/8)	20	8	7,5	29	16	16,6	21,8	8	32
828-0609	G3/8	OD12 (12/9)	20	9	7,5	32,5	19,5	19,9	21,8	9	35
828-0611	G3/8	OD14 (14/11)	22	10	7,5	39,5	24	21,9	23,8	10,3	53
828-0804	G1/2	OD6 (6/4)	24	5	9,5	25,5	10	11,4	26,2	4	48
828-0806	G1/2	OD8 (8/6)	24	6	9,5	27,7	12,2	14,6	26,2	6	48
828-0808	G1/2	OD10 (10/8)	24	8	9,5	29,5	14	16,6	26,2	8	49
828-0809	G1/2	OD12 (12/9)	24	9	9,5	35	19,5	19,9	26,2	9	55
828-0811	G1/2	OD14 (14/11)	24	10	9,5	36	20,5	21,9	26,2	10,3	55

## Screw-in connector

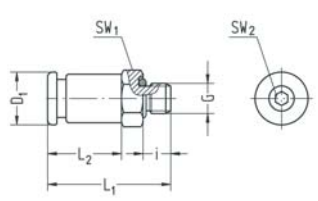

- Thread M3, M5, M7
- Chambered O-ring
- Sealing NBR
- Material brass nickel-plated
- Temperature range -20 to +80 °C
- Working pressure range -0.95 to 15 bar

Part no.	G	for hose	SW1	SW2	i	L1	L2	D1	NW	g/piece
829-4202	M3	OD4 (4/2)	8	-	3	19,5	12,5	8,6	1,2	4
829-5043	M5	OD4,3 (4,3/3)	8	2	4,5	20,5	12,5	8,9	2	4
829-5002	M5	OD4 (4/2)	8	2	4,5	20,5	12,5	8,6	2	5
829-5003	M5	OD5 (5/3)	10	2	4,5	22,5	13	9,9	2	7
829-5004	M5	OD6 (6/4)	10	2	4,5	24,5	15	9,9	2	7
829-4804	M7	OD6 (6/4)	10	4	5	23,5	14,5	9,9	4	7

## Screw-in connector

- Whitworth pipe thread
- With hexagon socket
- Chambered O-ring
- Sealing NBR
- Material brass nickel-plated
- Temperature range -20 to +80 °C
- Working pressure range -0.95 to 15 bar

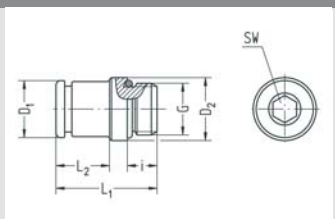

Part no.	G	for hose	connecting thread countersink Ø max.	SW	i	L1	L2	D1	D2	NW	g/piece
862-0202	G1/8	OD4 (4/2)	10,8	3	5,5	19,5	10	8,6	11,9	2	8
862-0203	G1/8	OD5 (5/3)	10,8	4	5,5	21	11,5	9,9	11,9	3	8
862-0204	G1/8	OD6 (6/4)	10,8	5	5,5	24,5	15	11,4	11,9	4	11
862-0206	G1/8	OD8 (8/6)	10,8	5	5,5	27	17,5	13,9	11,9	5,1	14
862-0243	G1/8	OD4,3 (4,3/3)	10,8	3	5,5	19,5	10	8,9	11,9	3	8
862-0402	G1/4	OD4 (4/2)	14	3	7,5	18	6	8,6	15,9	2	14
862-0403	G1/4	OD5 (5/3)	14	4	7,5	20	8	9,9	15,9	3	15
862-0404	G1/4	OD6 (6/4)	14	5	7,5	24	12	11,4	15,9	4	17
862-0406	G1/4	OD8 (8/6)	14	6	7,5	25,5	13,5	14,6	15,9	6	18
862-0408	G1/4	OD10 (10/8)	14	8	7,5	31	-	15,9	15,9	8	22
862-0443	G1/4	OD4,3 (4,3/3)	14	3	7,5	18	6	8,9	15,9	3	14
862-0606	G3/8	OD8 (8/6)	17,5	6	7,5	25,5	12,5	14,6	19,9	6	28
862-0608	G3/8	OD10 (10/8)	17,5	8	7,5	28	15	16,6	19,9	8	30
862-0609	G3/8	OD12 (12/9)	17,5	9	7,5	36	-	19,9	19,9	9	44
862-0808	G1/2	OD10 (10/8)	22	8	9,5	26,5	11	16,6	23,9	8	44
862-0809	G1/2	OD12 (12/9)	22	9	9,5	34	18,5	19,9	23,9	9	52

## Screw-in connector

- Thread M5, M7
- With hexagon socket
- Chambered O-ring
- Sealing NBR
- Material brass nickel-plated
- Temperature range -20 to +80 °C
- Working pressure range -0.95 to 15 bar

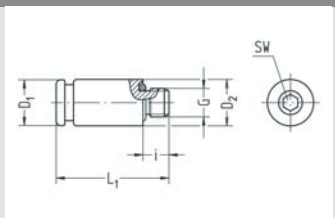

Part no.	G	for hose	SW	i	L1	D1	D2	NW	g/piece
863-5002	M5	OD4 (4/2)	2,5	4,5	19,5	7,9	7,9	2	4
863-5003	M5	OD5 (5/3)	2,5	4,5	22	9,9	8	2,5	6
863-5004	M5	OD6 (6/4)	2,5	4,5	24	9,9	8	2,5	6
863-5043	M5	OD4,3 (4,3/3)	2,5	4,5	19,5	7,9	7,9	2,5	4
863-4802	M7	OD4 (4/2)	3	5	20,5	8,6	9,9	2	5
863-4803	M7	OD5 (5/3)	3	5	22	9,9	9,9	3	7
863-4804	M7	OD6 (6/4)	4	5	23,5	9,9	9,9	4	7
863-4806	M7	OD8 (8/6)	4	5	26,5	13,9	9,9	4	13
863-4843	M7	OD4,3 (4,3/3)	3	5	20	8,9	9,9	3	6



## Straight screw-in connector with check valve

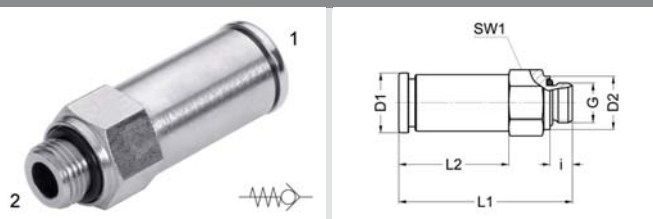

- Whitworth pipe thread
- Chambered O-ring
- Sealing NBR
- Material brass nickel-plated
- Temperature range -20 to +80 °C
- Working pressure range -0.95 to 15 bar

Part no.	G	for hose	SW	i	L1	L2	D1	NI/min 1->2	NW	g/piece
894-0206	G1/8	OD8 (8/6)	14	5,5	42,6	27	14,6	690	5	30

## Elbow screw-in connector swiveling

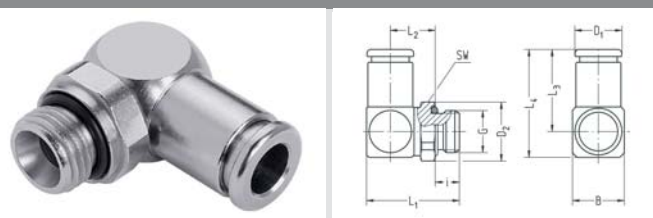

- Whitworth pipe thread
- Chambered O-ring
- Sealing NBR
- Material brass nickel-plated
- Temperature range -20 to +80 °C
- Working pressure range -0.95 to 15 bar

Part no.	G	for hose	SW	i	L1	L2	L3	L4	B	D1	D2	NW	g/piece
886-0202	G1/8	OD4 (4/2)	13	5,5	21,5	11	17,8	22,3	10	8,6	14,2	2	17
886-0203	G1/8	OD5 (5/3)	13	5,5	21,5	11	19,8	24,3	10	9,9	14,2	3	19
886-0204	G1/8	OD6 (6/4)	13	5,5	25,5	13	22,3	28,3	14	11,4	14,2	4	31
886-0206	G1/8	OD8 (8/6)	13	5,5	28	14,5	25,5	33	16	14,6	15,2	5,5	43
886-0243	G1/8	OD4,3 (4,3/3)	13	5,5	21,5	11	17,8	22,3	10	8,9	14,2	3	17
886-0402	G1/4	OD4 (4/2)	17	7,5	24,5	12	17,8	22,3	10	8,6	18,5	2	28
886-0403	G1/4	OD5 (5/3)	17	7,5	24,5	12	19,8	24,3	10	9,9	18,5	3	30
886-0404	G1/4	OD6 (6/4)	17	7,5	28	13,5	22,3	28,3	14	11,4	18,5	4	40
886-0406	G1/4	OD8 (8/6)	17	7,5	30,5	15	25,5	33	16	14,6	18,5	6	52
886-0408	G1/4	OD10 (10/8)	17	7,5	32,5	16	29	37,5	18	16,6	18,5	8	64
886-0409	G1/4	OD12 (12/9)	17	7,5	34,5	17	36	46	20	19,9	18,5	8,5	91
886-0443	G1/4	OD4,3 (4,3/3)	17	7,5	24,5	12	17,8	22,3	10	8,9	18,5	3	28
886-0604	G3/8	OD6 (6/4)	20	7,5	29	14,5	22,3	28,3	14	11,4	21,8	4	52
886-0606	G3/8	OD8 (8/6)	20	7,5	31,5	16	25,5	33	16	14,6	21,8	6	63
886-0608	G3/8	OD10 (10/8)	20	7,5	33,5	17	29	37,5	18	16,6	21,8	8	75
886-0609	G3/8	OD12 (12/9)	20	7,5	35,5	18	36	46	20	19,9	21,8	9	100
886-0611	G3/8	OD14 (14/11)	22	7,5	39,5	21	38,5	50,5	24	21,9	23,8	10	120
886-0804	G1/2	OD6 (6/4)	24	9,5	32	15,5	22,3	28,3	14	11,4	26,2	4	78
886-0806	G1/2	OD8 (8/6)	24	9,5	35	17,5	25,5	33	16	14,6	26,2	6	88
886-0808	G1/2	OD10 (10/8)	24	9,5	36	17,5	29	37,5	18	16,6	26,2	8	96
886-0809	G1/2	OD12 (12/9)	24	9,5	38	18,5	36	46	20	19,9	26,2	9	122
886-0811	G1/2	OD14 (14/11)	24	9,5	39	18,5	38,5	50,5	24	21,9	26,2	11	127

## Elbow screw-in connector swiveling

- Thread M3, M5
- Chambered O-ring
- Sealing NBR
- Material brass nickel-plated
- Temperature range -20 to +80 °C
- Working pressure range -0.95 to 15 bar

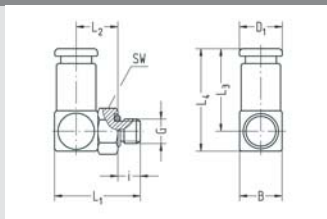

Part no.	G	for hose	SW	i	L1	L2	L3	L4	B	D1	NW	g/piece
887-4202	M3	OD4 (4/2)	8	3	17	9	17,8	22,3	10	8,6	1,2	11
887-5002	M5	OD4 (4/2)	8	4,5	18,5	9	17,8	22,3	10	8,6	2	11
887-5003	M5	OD5 (5/3)	8	4,5	18,5	9	19,8	24,3	10	9,9	2,2	13
887-5004	M5	OD6 (6/4)	8	4,5	18,5	9	21,3	25,8	10	11,4	2,2	13
887-5043	M5	OD4,3 (4,3/3)	8	4,5	18,5	9	17,8	22,3	10	8,9	2,2	11

## Elbow screw-in connector, long

- Whitworth pipe thread
- Chambered O-ring
- Sealing NBR
- Material brass nickel-plated
- Temperature range -20 to +80 °C
- Working pressure range -0.95 to 15 bar

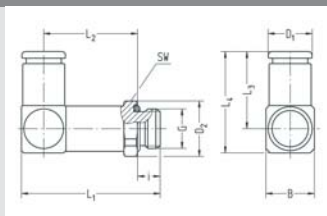

Part no.	G	for hose	SW	i	L1	L2	L3	L4	B	D1	D2	NW	g/piece
882-0202	G1/8	OD4 (4/2)	13	5,5	33,5	23	17,8	22,3	10	8,6	14,2	2	22
882-0204	G1/8	OD6 (6/4)	13	5,5	39,5	27	22,3	28,3	14	11,4	14,2	4	41
882-0206	G1/8	OD8 (8/6)	14	5,5	44,5	31	25,5	33	16	14,6	15,2	5,5	58
882-0402	G1/4	OD4 (4/2)	17	7,5	36,5	24	17,8	22,3	10	8,6	18,5	2	33
882-0404	G1/4	OD6 (6/4)	17	7,5	42	27,5	22,3	28,3	14	11,4	18,5	4	51
882-0406	G1/4	OD8 (8/6)	17	7,5	47	31,5	25,5	33	16	14,6	18,5	6	69
882-0408	G1/4	OD10 (10/8)	17	7,5	51	34,5	29	37,5	18	16,6	18,5	8	88
882-0409	G1/4	OD12 (12/9)	17	7,5	56	38,5	36	46	20	19,9	18,5	8,5	123
882-0604	G3/8	OD6 (6/4)	20	7,5	43	28,5	22,3	28,3	14	11,4	21,8	4	63
882-0606	G3/8	OD8 (8/6)	20	7,5	47,5	32	25,5	33	16	14,6	21,8	6	79
882-0608	G3/8	OD10 (10/8)	20	7,5	51,5	35	29	37,5	18	16,6	21,8	8	98
882-0609	G3/8	OD12 (12/9)	20	7,5	56,5	39	36	46	20	19,9	21,8	9	134
882-0804	G1/2	OD6 (6/4)	24	9,5	45,5	29	22,3	28,3	14	11,4	26,2	4	85
882-0806	G1/2	OD8 (8/6)	24	9,5	50,5	33	25,5	33	16	14,6	26,2	6	102
882-0808	G1/2	OD10 (10/8)	24	9,5	54,5	36	29	37,5	18	16,6	26,2	8	129
882-0809	G1/2	OD12 (12/9)	24	9,5	59,5	40	36	46	20	19,9	26,2	9	157

## Elbow screw-in connector, long

- M5 thread
- Chambered O-ring
- Sealing NBR
- Material brass nickel-plated
- Temperature range -20 to +80 °C
- Working pressure range -0.95 to 15 bar

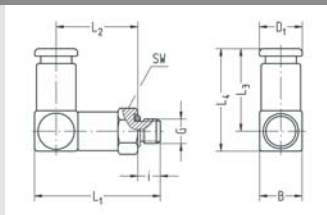

Part no.	G	for hose	SW	i	L1	L2	L3	L4	B	D1	NW	g/piece
883-5002	M5	OD4 (4/2)	8	4,5	29,5	20	17,8	22,3	10	8,6	2	16
883-5004	M5	OD6 (6/4)	8	4,5	29,5	20	21,3	25,8	10	11,4	2,2	17

## Elbow screw-in connector with hexagon socket

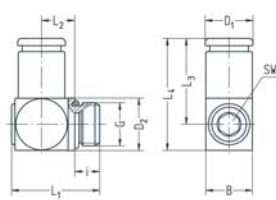

- Whitworth pipe thread
- With hexagon socket
- Chambered O-ring
- Sealing NBR
- Material brass nickel-plated
- Temperature range -20 to +80 °C
- Working pressure range -0.95 to 15 bar

Part no.	G	for hose	connecting thread	countersink Ø max.	SW	i	L1	L2	L3	L4	B	D1	D2	NW	g/piece
856-0202	G1/8	OD4 (4/2)		10,8	4	5,5	22	8,7	18,8	24,7	11,8	8,6	11,9	2	17
856-0204	G1/8	OD6 (6/4)		10,8	4	5,5	22	8,7	22,3	28,2	11,8	11,4	11,9	4	21
856-0206	G1/8	OD8 (8/6)		10,8	4	5,5	22	8,7	24,2	30,1	13,9	13,9	11,9	4,5	27
856-0402	G1/4	OD4 (4/2)		14	6	7,5	27,5	11	20,5	28,4	15,8	8,6	15,9	2	34
856-0404	G1/4	OD6 (6/4)		14	6	7,5	27,5	11	24	31,9	15,8	11,4	15,9	4	38
856-0406	G1/4	OD8 (8/6)		14	6	7,5	27,5	11	26	33,9	15,8	14,6	15,9	6	42
856-0408	G1/4	OD10 (10/8)		14	6	7,5	27,5	11	28,5	36,4	15,9	15,9	15,9	6,5	45

15

## Elbow screw-in connector with hexagon socket

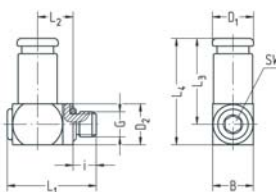

- Metric thread
- With hexagon socket
- Chambered O-ring
- Sealing NBR
- Material brass nickel-plated
- Temperature range -20 to +80 °C
- Working pressure range -0.95 to +15 bar

Part no.	G	for hose	SW	i	L1	L2	L3	L4	B	D1	D2	NW	g/piece
857-4202	M3	OD4 (4/2)	2	2,9	13,4	6,6	16,7	19,7	8	7,9	6	1,2	6
857-5002	M5	OD4 (4/2)	3	4,5	17,3	6,9	17,3	21,3	7,9	7,9	8	2	8
857-5004	M5	OD6 (6/4)	3	4,5	19,8	8,4	22	27	9,9	9,9	8	2,2	15
857-4802	M7	OD4 (4/2)	4	5	19,8	7,9	18,5	23,5	9,9	8,6	9,9	2	12
857-4804	M7	OD6 (6/4)	4	5	19,8	7,9	22	27	9,9	9,9	9,9	4	14

## Elbow screw-in connector with hexagon socket, long

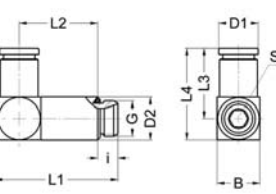

- Whitworth pipe thread
- With hexagon socket
- Chambered O-ring
- Sealing NBR
- Material brass nickel-plated
- Temperature range -20 to +80 °C
- Working pressure range -0.95 to 15 bar

Part no.	G	for hose	SW	i	L1	L2	L3	L4	B	D1	D2	connecting thread	countersink Ø max.	NW	g/piece
852-0202	G1/8	OD4 (4/2)	4	5,5	37,5	24,3	18,8	24,7	11,8	8,6	11,9		10,8	2	29
852-0204	G1/8	OD6 (6/4)	4	5,5	37,5	24,3	22,3	28,2	11,8	11,4	11,9		10,8	4	33
852-0206	G1/8	OD8 (8/6)	4	5,5	37,5	24,3	24,2	30,1	13,9	13,9	11,9		10,8	4,5	38
852-0402	G1/4	OD4 (4/2)	6	7,5	45,5	29	20,5	28,4	15,8	8,6	15,9		14	2	58
852-0404	G1/4	OD6 (6/4)	6	7,5	45,5	29	24	31,9	15,8	11,4	15,9		14	4	61
852-0406	G1/4	OD8 (8/6)	6	7,5	45,5	29	26	33,9	15,8	14,6	15,9		14	6	66
852-0408	G1/4	OD10 (10/8)	6	7,5	45,5	29	28,5	36,4	15,9	15,9	15,9		14	6,5	68

## Single swivel joint

- Whitworth pipe thread
- VS seal rings
- Seal in connection NBR
- Material brass nickel-plated
- Temperature range -20 to +70 °C
- Working pressure range -0.95 to 15 bar

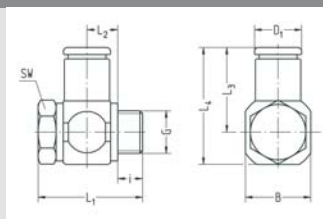

Part no.	G	for hose	SW	i	L1	L2	L3	L4	B	D1	NW	g/piece
834-0202K	G1/8	OD4 (4/2)	14	5,5	28,5	9,5	19	27	16	8,6	2	38
834-0203K	G1/8	OD5 (5/3)	14	5,5	28,5	9,5	21	29	16	9,9	3	40
834-0204K	G1/8	OD6 (6/4)	14	5,5	28,5	9,5	22,5	30,5	16	11,4	4	42
834-0206K	G1/8	OD8 (8/6)	14	5,5	28,5	9,5	24,5	32,5	16	14,6	5,2	45
834-0208K	G1/8	OD10 (10/8)	14	5,5	28,5	9,5	27	35	17	16,6	5,2	51
834-0243K	G1/8	OD4,3 (4,3/3)	14	5,5	28,5	9,5	19	27	16	8,9	3	39
834-0402K	G1/4	OD4 (4/2)	17	7,5	30,5	9,5	21	31	20	8,6	2	56
834-0403K	G1/4	OD5 (5/3)	17	7,5	30,5	9,5	23	33	20	9,9	3	58
834-0404K	G1/4	OD6 (6/4)	17	7,5	30,5	9,5	24,5	34,5	20	11,4	4	60
834-0406K	G1/4	OD8 (8/6)	17	7,5	30,5	9,5	26,5	36,5	20	14,6	6	62
834-0408K	G1/4	OD10 (10/8)	17	7,5	30,5	9,5	29	39	20	16,6	7	67
834-0409K	G1/4	OD12 (12/9)	17	7,6	37	12,7	33,2	43,5	20	19,9		95
834-0443K	G1/4	OD4,3 (4,3/3)	17	7,5	30,5	9,5	21	31	20	8,9	3	56
834-0606K	G3/8	OD8 (8/6)	22	7,5	31,5	9,5	28	39	22	14,6	6	79
834-0608K	G3/8	OD10 (10/8)	22	7,5	31,5	9,5	30,5	41,5	22	16,6	8	84
834-0609K	G3/8	OD12 (12/9)	22	7,6	38	12,7	35,3	47	24	19,9		124

## Single swivel joint

- M5 thread
- PVC seal rings
- Seal in connection NBR
- Ring connection brass nickel-plated
- Banjo bolt galvanized steel
- Temperature range -10 to +70 °C
- Working pressure range -0.95 to 15 bar

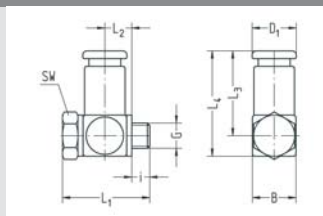

Part no.	G	for hose	SW	i	L1	L2	L3	L4	B	D1	NW	g/piece
835-5002K	M5	OD4 (4/2)	8	3,5	17	5,2	17	21	8,5	8,6	2	9
835-5003K	M5	OD5 (5/3)	8	4	19	6	19	23,5	10	9,9	2,4	12
835-5004K	M5	OD6 (6/4)	8	4,5	20,5	6,5	20,5	25	11	11,4	2,4	16
835-5043K	M5	OD4,3 (4,3/3)	8	3,5	17	5,2	17	21	8,5	8,9	2,4	9

## T screw-in, connector, swiveling

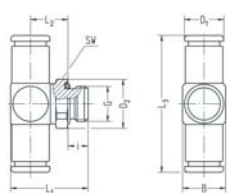

- Whitworth pipe thread
- Chambered O-ring
- Sealing NBR
- Material brass nickel-plated
- Temperature range -20 to +80 °C
- Working pressure range -0.95 to 15 bar

Part no.	G	for hose	SW	i	L1	L2	L3	B	D1	D2	NW	g/piece
888-0202	G1/8	OD4 (4/2)	13	5,5	21,5	11	35,6	10	8,6	14,2	2	20
888-0203	G1/8	OD5 (5/3)	13	5,5	21,5	11	39,6	10	9,9	14,2	3	20
888-0204	G1/8	OD6 (6/4)	13	5,5	25,5	13	44,6	14	11,9	14,2	4	37
888-0206	G1/8	OD8 (8/6)	13	5,5	28	14,5	51	16	14,4	14,2	5,5	53
888-0243	G1/8	OD4,3 (4,3/3)	13	5,5	21,5	11	35,6	10	8,9	14,2	3	17
888-0402	G1/4	OD4 (4/2)	17	7,5	24,5	12	35,6	10	8,6	18,5	2	31
888-0403	G1/4	OD5 (5/3)	17	7,5	24,5	12	39,6	10	9,9	18,5	3	25
888-0404	G1/4	OD6 (6/4)	17	7,5	28	13,5	44,6	14	11,9	18,5	4	46
888-0406	G1/4	OD8 (8/6)	17	7,5	30,5	15	51	16	14,4	18,5	6	62
888-0408	G1/4	OD10 (10/8)	17	7,5	32,5	16	58	18	16,7	18,5	8	79
888-0409	G1/4	OD12 (12/9)	17	7,5	34,5	17	72	20	19,9	18,5	8,5	117
888-0443	G1/4	OD4,3 (4,3/3)	17	7,5	24,5	12	35,6	10	8,9	18,5	3	22
888-0604	G3/8	OD6 (6/4)	20	7,5	29,5	15	44,6	14	11,4	21,8	4	59
888-0606	G3/8	OD8 (8/6)	20	7,5	31,5	16	51	16	14,6	21,8	6	73
888-0608	G3/8	OD10 (10/8)	20	7,5	33,5	17	58	18	16,6	21,8	8	91
888-0609	G3/8	OD12 (12/9)	20	7,5	35,5	18	72	20	19,9	21,8	9	128
888-0804	G1/2	OD6 (6/4)	24	9,5	33	16,5	44,6	14	11,4	26,2	4	85
888-0806	G1/2	OD8 (8/6)	24	9,5	35	17,5	51	16	14,6	26,2	6	102
888-0808	G1/2	OD10 (10/8)	24	9,5	36	17,5	58	18	16,6	26,2	8	112
888-0809	G1/2	OD12 (12/9)	24	9,5	38	18,5	72	20	19,9	26,2	9	149

15

## T screw-in, connector, swiveling

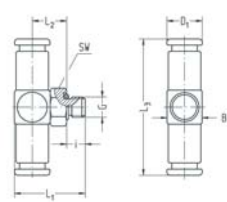

- M5 thread
- Chambered O-ring
- Sealing NBR
- Material brass nickel-plated
- Temperature range -20 to +80 °C
- Working pressure range -0.95 to 15 bar

Part no.	G	for hose	SW	i	L1	L2	L3	B	D1	NW	g/piece
889-5002	M5	OD4 (4/2)	8	4,5	18,5	9	35,6	10	8,6	2	14
889-5004	M5	OD6 (6/4)	8	4,5	18,5	9	42,6	10	11,4	2,2	18

## Pivoting T screw-in connector with hexagon socket

- Whitworth pipe thread
- With hexagon socket
- Chambered O-ring
- Sealing NBR
- Material brass nickel-plated
- Temperature range -20 to +80 °C
- Working pressure range -0.95 to 15 bar

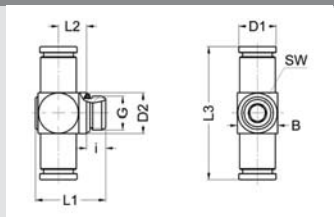

Part no.	G	for hose	SW	i	L1	L2	L3	B	D1	D2	connecting thread countersink Ø max.	NW	g/piece
858-0202	G1/8	OD4 (4/2)	4	5,5	22	8,7	37,6	11,8	8,6	11,9	10,8	2	21
858-0204	G1/8	OD6 (6/4)	4	5,5	22	8,7	44,6	11,8	11,4	11,9	10,8	4	28
858-0206	G1/8	OD8 (8/6)	4	5,5	22	8,7	48,4	13,9	13,9	11,9	10,8	4,5	37
858-0402	G1/4	OD4 (4/2)	6	7,5	27,5	11	41	15,8	8,6	15,9	14	2	37
858-0404	G1/4	OD6 (6/4)	6	7,5	27,5	11	48	15,8	11,4	15,9	14	4	44
858-0406	G1/4	OD8 (8/6)	6	7,5	27,5	11	52	15,8	14,6	15,9	14	6	53
858-0408	G1/4	OD10 (10/8)	6	7,5	27,5	11	57	15,9	15,9	15,9	14	6,5	59

15

## Pivoting T screw-in connector with hexagon socket, long

- Whitworth pipe thread
- With hexagon socket
- Chambered O-ring
- Sealing NBR
- Material brass nickel-plated
- Temperature range -20 to +80 °C
- Working pressure range -0.95 to 15 bar

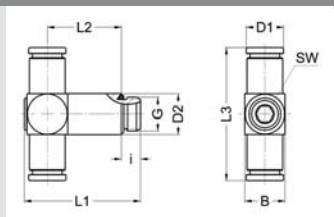

Part no.	G	for hose	SW	i	L1	L2	L3	B	D1	D2	connecting thread countersink Ø max.	NW	g/piece
854-0202	G1/8	OD4 (4/2)	4	5,5	37,5	24,3	37,6	11,8	8,6	11,9	10,8	2	32
854-0204	G1/8	OD6 (6/4)	4	5,5	37,5	24,3	44,6	11,8	11,4	11,9	10,8	4	39
854-0206	G1/8	OD8 (8/6)	4	5,5	37,5	24,3	48,4	13,9	13,9	11,9	10,8	4,5	48
854-0402	G1/4	OD4 (4/2)	6	7,5	45,5	29	41	15,8	8,6	15,9	14	2	61
854-0404	G1/4	OD6 (6/4)	6	7,5	45,5	29	48	15,8	11,4	15,9	14	4	68
854-0406	G1/4	OD8 (8/6)	6	7,5	45,5	29	52	15,8	14,6	15,9	14	6	77
854-0408	G1/4	OD10 (10/8)	6	7,5	45,5	29	57	15,9	15,9	15,9	14	6,5	83

## Double swivel joint

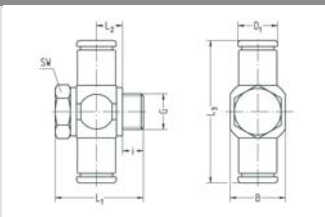

- Whitworth pipe thread
- VS seal rings
- Seal in connection NBR
- Material brass nickel-plated
- Temperature range -20 to +70 °C
- Working pressure range -0.95 to 15 bar

Part no.	G	for hose	SW	i	L1	L2	L3	B	D1	NW	g/piece
838-0202K	G1/8	OD4 (4/2)	14	5,5	28,5	9,5	38	16	8,6	2	40
838-0203K	G1/8	OD5 (5/3)	14	5,5	28,5	9,5	42	16	9,9	3	43
838-0204K	G1/8	OD6 (6/4)	14	5,5	28,5	9,5	45	16	11,4	4	47
838-0206K	G1/8	OD8 (8/6)	14	5,5	28,5	9,5	49	16	14,6	5,2	53
838-0243K	G1/8	OD4,3 (4,3/3)	14	5,5	28,5	9,5	38	16	8,9	3	41
838-0402K	G1/4	OD4 (4/2)	17	7,5	30,5	9,5	42	20	8,6	2	58
838-0403K	G1/4	OD5 (5/3)	17	7,5	30,5	9,5	46	20	9,9	3	61
838-0404K	G1/4	OD6 (6/4)	17	7,5	30,5	9,5	49	20	11,4	4	65
838-0406K	G1/4	OD8 (8/6)	17	7,5	30,5	9,5	53	20	14,6	6	71
838-0408K	G1/4	OD10 (10/8)	17	7,5	30,5	9,5	58	20	16,6	7	80
838-0443K	G1/4	OD4,3 (4,3/3)	17	7,5	30,5	9,5	42	20	8,9	3	58

15

## Double swivel joint

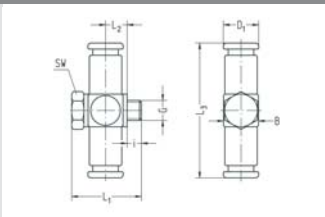

- M5 thread
- PVC seal rings
- Seal in connection NBR
- Ring connection brass nickel-plated
- Banjo bolt galvanized steel
- Temperature range -10 to +70 °C
- Working pressure range -0.95 to 15 bar

Part no.	G	for hose	SW	i	L1	L2	L3	B	D1	NW	g/piece
839-5002K	M5	OD4 (4/2)	8	3,5	17	5,2	34	8,5	8,6	2	12
839-5003K	M5	OD5 (5/3)	8	4	19	6	38	10	9,9	2,4	17
839-5004K	M5	OD6 (6/4)	8	4,5	20,5	6,5	41	11	11,4	2,4	21
839-5043K	M5	OD4,3 (4,3/3)	8	3,5	17	5,2	34	8,5	8,9	2,4	11



## Double connector

- Sealing NBR
- Material brass nickel-plated
- Temperature range -20 to +80 °C
- Working pressure range -0.95 to 15 bar

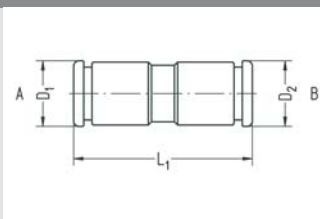

Part no.	for hose A	for hose B	L1	D1	D2	NW	g/piece
833-0202	OD4 (4/2)	OD4 (4/2)	28	8,6	8,6	2	6
833-4343	OD4,3 (4,3/3)	OD4,3 (4,3/3)	28	8,9	8,9	3	6
832-0204	OD4 (4/2)	OD6 (6/4)	31,5	8,6	11,4	2	10
833-0303	OD5 (5/3)	OD5 (5/3)	32	9,9	9,9	3	9
832-0304	OD5 (5/3)	OD6 (6/4)	33,5	10,4	11,4	3	12
833-0404	OD6 (6/4)	OD6 (6/4)	35,5	11,4	11,4	4	13
832-0406	OD6 (6/4)	OD8 (8/6)	37	11,4	14,6	4	18
833-0606	OD8 (8/6)	OD8 (8/6)	39	14,6	14,6	6	22
832-0408	OD6 (6/4)	OD10 (10/8)	39,5	11,4	16,6	4	22
832-0608	OD8 (8/6)	OD10 (10/8)	42,3	14,6	16,6	6	26
833-0808	OD10 (10/8)	OD10 (10/8)	43,5	16,6	16,6	8	30
832-0809	OD10 (10/8)	OD12 (12/9)	48,5	16,6	19,9	8	45
833-0909	OD12 (12/9)	OD12 (12/9)	54	19,9	19,9	9	58
832-0911	OD12 (12/9)	OD14 (14/11)	56	19,9	21,9	9	63
833-1111	OD14 (14/11)	OD14 (14/11)	58	21,9	21,9	11	69

15

## Elbow connector

- Sealing NBR
- Material brass nickel-plated
- Temperature range -20 to +80 °C
- Working pressure range -0.95 to 15 bar

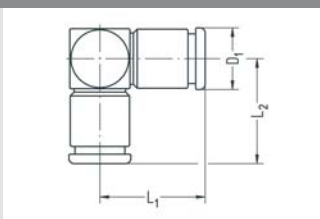

Part no.	for hose	L1	L2	D1	NW	g/piece
877-0200	OD4 (4/2)	17,5	16,8	8,6	2	10
877-4300	OD4,3 (4,3/3)	17,5	16,8	8,9	3	10
877-0300	OD5 (5/3)	19,9	19,5	9,9	3	15
877-0400	OD6 (6/4)	21,5	21,5	11,4	4	20
877-0600	OD8 (8/6)	24,5	24,7	14,6	6	35
877-0800	OD10 (10/8)	27,7	27,7	16,6	8	48
877-0900	OD12 (12/9)	34,5	34	19,9	9	94
877-1100	OD14 (14/11)	37,5	37	21,9	11	117



## T connector

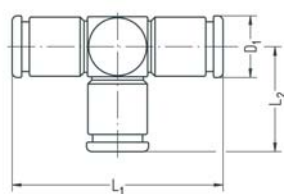

- Sealing NBR
- Material brass nickel-plated
- Temperature range -20 to +80 °C
- Working pressure range -0.95 to 15 bar

Part no.	for hose	L1	L2	D1	NW	g/piece
878-0200	OD4 (4/2)	35	16,8	8,6	2	13
878-4300	OD4,3 (4,3/3)	35	16,8	8,9	3	13
878-0300	OD5 (5/3)	39	19,5	9,9	3	19
878-0400	OD6 (6/4)	43	21,5	11,4	4	25
878-0600	OD8 (8/6)	49	24,7	14,6	6	44
878-0800	OD10 (10/8)	55,4	27,7	16,6	8	59
878-0900	OD12 (12/9)	69	34	19,9	9	117
878-1100	OD14 (14/11)	75	37	21,9	11	144

15

## 4-way connector

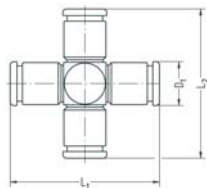

- Sealing NBR
- Material brass nickel-plated
- Temperature range -20 to +80 °C
- Working pressure range -0.95 to 15 bar

Part no.	for hose	L1	L2	D1	NW	g/piece
879-0200	OD4 (4/2)	35	33,5	8,6	2	17
879-4300	OD4,3 (4,3/3)	35	33,6	8,9	3	17
879-0300	OD5 (5/3)	39	39	9,9	3	24
879-0400	OD6 (6/4)	43	43	11,4	4	32
879-0600	OD8 (8/6)	49	49,4	14,6	6	55
879-0800	OD10 (10/8)	55,4	55,4	16,6	8	72
879-0900	OD12 (12/9)	69	68	19,9	9	142
879-1100	OD14 (14/11)	74	75	21,9	11	175

## Y connector

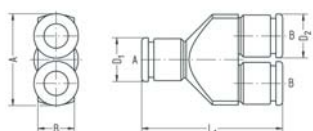

- Sealing NBR
- Base element Al black anodized
- Connections brass nickel-plated
- Temperature range -20 to +80 °C
- Working pressure range -0.95 to 15 bar

Part no.	for hose A	for hose B	L1	D1	D2	A	B	NW	g/piece
875-0909	OD12 (12/9)	OD12 (12/9)	72	19,9	19,9	40	21	9	116
875-1109	OD14 (14/11)	OD12 (12/9)	72,5	21,9	19,9	41,7	23	9	122

## Y connector

- Sealing NBR
- Base element Al black anodized
- Connections brass nickel-plated
- Temperature range -20 to +80 °C
- Working pressure range -0.95 to 15 bar

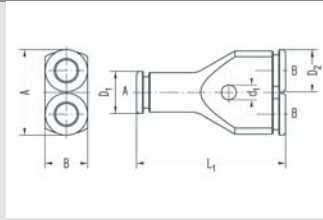

Part no.	for hose A	for hose B	L1	D1	D2	A	B	d1	NW	g/piece
875-0202	OD4 (4/2)	OD4 (4/2)	33	8,6	8,6	17,6	9	3,2	2	7
875-0402	OD6 (6/4)	OD4 (4/2)	37	9,9	8,6	17,6	10	3,2	2	9
875-0404	OD6 (6/4)	OD6 (6/4)	42	11,4	11,4	24,2	12	4,2	4	17
875-0604	OD8 (8/6)	OD6 (6/4)	45,5	13,9	11,4	24,2	14	4,2	4	22
875-0606	OD8 (8/6)	OD8 (8/6)	47	13,9	13,9	28,1	14	4,2	6	25
875-0806	OD10 (10/8)	OD8 (8/6)	47,5	15,9	13,9	28,1	16	4,2	6	30
875-0808	OD10 (10/8)	OD10 (10/8)	54	15,9	15,9	33,8	16	4,2	8	57
875-0906	OD12 (12/9)	OD8 (8/6)	53	19,9	13,9	28,1	20	4,2	6	42
875-0908	OD12 (12/9)	OD10 (10/8)	57,5	19,9	16,6	33,8	20	4,2	8	52
875-1108	OD14 (14/11)	OD10 (10/8)	59,5	21,9	16,6	33,8	22	4,2	8	57

15

## Y connector

- Sealing NBR
- Material brass nickel-plated
- Temperature range -20 to +80 °C
- Working pressure range -0.95 to 15 bar

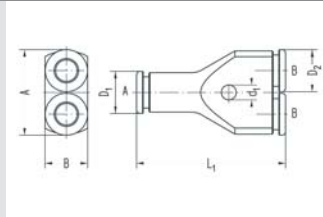

Part no.	for hose A	for hose B	L1	D1	D2	A	B	d1	NW	g/piece
874-0202	OD4 (4/2)	OD4 (4/2)	33	8,6	8,6	17,6	9	3,2	2	16
874-0404	OD6 (6/4)	OD6 (6/4)	42	11,4	11,4	24,2	12	4,2	4	39
874-0604	OD8 (8/6)	OD6 (6/4)	45,5	13,9	11,4	23,5	14	4,2	4	49
874-0606	OD8 (8/6)	OD8 (8/6)	47	13,9	13,9	28,1	14	4,2	6	53

## Double Y connector

- Sealing NBR
- Base element Al black anodized
- Connections brass nickel-plated
- Temperature range -20 to +80 °C
- Working pressure range -0.95 to 15 bar

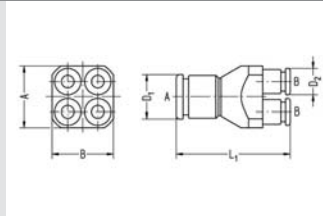

Part no.	for hose A	for hose B	L1	D1	D2	A	B	NW	g/piece
876-0402	OD6 (6/4)	OD4 (4/2)	42,3	11,9	8,6	20	20	2	29

## Bulkhead connector

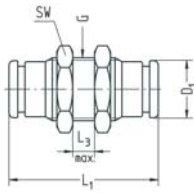

- Sealing NBR
- Material brass nickel-plated
- Temperature range -20 to +80 °C
- Working pressure range -0.95 to 15 bar

Part no.	for hose	G	SW	L1	L3 max.	D1	NW	g/piece
880-0202	OD4 (4/2)	M12x1	14	28	6	8,6	2	17
880-0303	OD5 (5/3)	M12x1	14	32	9	9,9	3	19
880-4343	OD4,3 (4,3/3)	M12x1	14	28	6	8,9	3	17
880-0404	OD6 (6/4)	M14x1	17	35	8	11,4	4	31
880-0606	OD8 (8/6)	M16x1	19	39	8	14,6	6	40
880-0808	OD10 (10/8)	M18x1	22	43,5	10	16,6	8	57
880-0909	OD12 (12/9)	M22x1	27	54	12	19,9	9	100
880-1111	OD14 (14/11)	M24x1	30	58	12	21,9	11	122

15

## Bulkhead connector with female thread

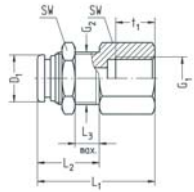

- Sealing NBR
- Material brass nickel-plated
- Temperature range -20 to +80 °C
- Working pressure range -0.95 to 15 bar

Part no.	G1	for hose	G2	SW	L1	L2	L3 max.	D1	t1	NW	g/piece
802-0102	G1/8	OD4 (4/2)	M12x1	14	25	13,5	6	8,6	8	2	20
802-0104	G1/8	OD6 (6/4)	M14x1	17	28,8	17,5	8	11,4	8	4	35
802-0106	G1/8	OD8 (8/6)	M16x1	19	30,5	17,5	8	14,6	8	6	48
802-0304	G1/4	OD6 (6/4)	M14x1	17	34	17,5	8	11,4	12	4	38
802-0306	G1/4	OD8 (8/6)	M16x1	19	34,5	17,5	8	14,6	12	6	50

## Elbow bulkhead connector, swiveling

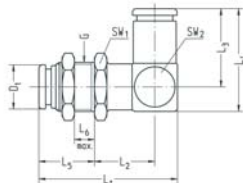

- Sealing NBR
- Material brass nickel-plated
- Temperature range -20 to +80 °C
- Working pressure range -0.95 to 15 bar

Part no.	for hose	G	SW1	SW2	L1	L2	L3	L4	L5	L6 max.	D1	NW	g/St.
814-0202	OD4 (4/2)	M12x1	14	10	34	16	17,8	22,3	13	6	8,6	2	27
814-0404	OD6 (6/4)	M14x1	17	14	42	18	22,3	28,3	17	8	11,4	4	54
814-0606	OD8 (8/6)	M16x1	19	16	45,5	20	25,5	33	17,5	8	14,6	6	73
814-0808	OD10 (10/8)	M18x1	22	18	51	21	29	37,5	21	10	16,6	8	103

## Reducing plug

- Sealing NBR
- Material brass nickel-plated
- Temperature range -20 to +80 °C
- Working pressure range -0.95 to 15 bar

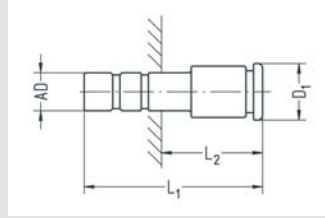

Part no.	plug AD	for hose	L1	L2	D1	NW			g/piece
821-0204	4	OD6 (6/4)	35,5	22	11,4	2			9
821-0206	4	OD8 (8/6)	37	23,5	14,6	2			13
821-0402	6	OD4 (4/2)	32,5	15,5	8,6	2			6
821-0406	6	OD8 (8/6)	39	22	14,6	4			14
821-0602	8	OD4 (4/2)	28	9,3	9,8	2			6
821-0604	8	OD6 (6/4)	38	16,3	11,4	4			10
821-0806	10	OD8 (8/6)	43	22	14,6	6			16
821-0906	12	OD8 (8/6)	47,5	21,5	14,6	6			23
821-0908	12	OD10 (10/8)	53,5	27,5	16,6	8			30
821-1108	14	OD10 (10/8)	53	25	16,6	8			31
821-1109	14	OD12 (12/9)	61	33	19,9	9			48

## Elbow plug

- Sealing NBR
- Material brass nickel-plated
- Temperature range -20 to +80 °C
- Working pressure range -0.95 to 15 bar

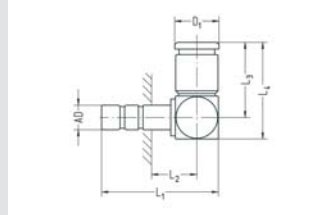

Part no.	plug AD	for hose	L1	L2	L3	L4	D1	NW			g/piece
841-0202	4	OD4 (4/2)	27,5	10	17,5	22	8,6	2			9
841-0404	6	OD6 (6/4)	32	10	21,5	27	11,4	4			17
841-0606	8	OD8 (8/6)	38	12,3	24,5	31,5	14,6	6			30
841-0808	10	OD10 (10/8)	43,5	14,5	27,7	35,7	16,6	7,8			43
841-0909	12	OD12 (12/9)	52,5	26,5	34,5	44,5	19,9	9			84
841-1111	14	OD14 (14/11)	57,5	29,5	37,5	48,5	21,9	11			104

## Y plug

- Sealing NBR
- Base element Al black anodized
- Connections brass nickel-plated
- Temperature range -20 to +80 °C
- Working pressure range -0.95 to 15 bar

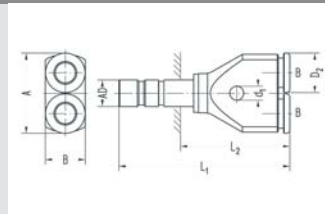

Part no.	plug AD	for hose	L1	L2	D1	D2	A	B	d1	NW			g/piece
819-0202	4	OD4 (4/2)	40	27	3,2	8,6	17,6	9	3,2	2			8
819-0243	4	OD4,3 (4,3/3)	40	27	3,2	8,9	17,9	9	3,2	2,5			8
819-0402	6	OD4 (4/2)	42,5	26	3,2	8,6	17,6	9	3,2	2			9
819-0443	6	OD4,3 (4,3/3)	42,5	26	3,2	8,9	17,9	9	3,2	3			9
819-0404	6	OD6 (6/4)	49	32,5	4,2	11,4	24,2	12	4,2	4			18
819-0604	8	OD6 (6/4)	52	33,3	4,2	11,4	24,2	12	4,2	4			19

## Double plug

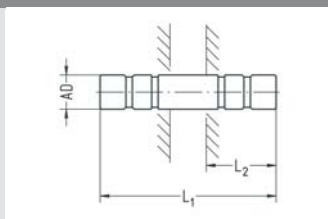

- Material brass nickel-plated
- Temperature range -20 to +120 °C
- Working pressure range -0.95 to 16 bar
- Fits all connections in the programs 14, 15 and 15A in the respective size

Part no.	plug AD	L1	L2	NW	g/piece
622-0202	4	30	12	2	2
622-4343	4,3	30	12	3	2
622-0303	5	35	13,5	3	3
622-0404	6	36	15	4	4
622-0606	8	41	18	6	7
622-0808	10	47	20,5	8	10
622-0909	12	60	26	10	17
622-1111	14	64	28,5	12	21

15

## Closure plug

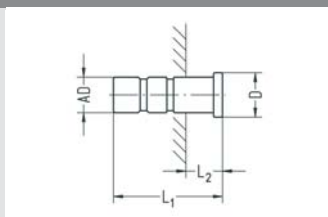

- Material brass nickel-plated
- Temperature range -20 to +120 °C
- Working pressure range -0.95 to 16 bar
- Fits all connections in the programs 14, 15 and 15A in the respective size

Part no.	plug AD	L1	L2	D	g/piece
623-0200	4	19	7	5,5	2
623-4300	4,3	19	7	5,5	2
623-0300	5	21	7,5	7	4
623-0400	6	21,5	6,5	8	5
623-0600	8	24,5	6,5	10	11
623-0800	10	28	7,5	12	19
623-0900	12	33	7	14	32
623-1100	14	36	7,5	16	47
623-1200	16	38	7,5	17,8	33

## Ring connection

- For banjo bolt with Whitworth pipe thread
- Sealing NBR
- Material brass nickel-plated
- Temperature range -20 to +80 °C
- Working pressure range -0.95 to 15 bar

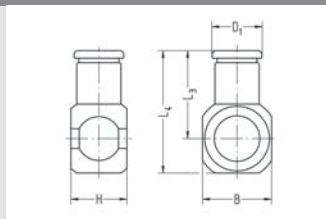

Part no.	for banjo bolt	for hose	H	L3	L4	B	D1	NW	g/piece
834-02021	G1/8	OD4 (4/2)	14,5	19	27	16	8,6	2	21
834-02031	G1/8	OD5 (5/3)	14,5	21	29	16	9,9	3	23
834-02041	G1/8	OD6 (6/4)	14,5	22,5	30,5	16	11,4	4	25
834-02061	G1/8	OD8 (8/6)	14,5	24,5	32,5	16	14,6	6	27
834-02431	G1/8	OD4,3 (4,3/3)	14,5	19	27	16	8,9	3	21
834-04021	G1/4	OD4 (4/2)	14,5	21	31	20	8,6	2	28
834-04031	G1/4	OD5 (5/3)	14,5	23	33	20	9,9	3	30
834-04041	G1/4	OD6 (6/4)	14,5	24,5	34,5	20	11,4	4	32
834-04061	G1/4	OD8 (8/6)	14,5	26,5	36,5	20	14,6	6	35
834-04081	G1/4	OD10 (10/8)	14,5	29	39	20	16,6	8	39
834-04431	G1/4	OD4,3 (4,3/3)	14,5	21	31	20	8,9	3	29
834-06061	G3/8	OD8 (8/6)	14,5	28	39	22	14,6	6	34
834-06081	G3/8	OD10 (10/8)	14,5	30,5	41,5	22	16,6	8	39

15

## Ring connection

- For banjo bolt with thread M5
- Sealing NBR
- Material brass nickel-plated
- Temperature range -20 to +80 °C
- Working pressure range -0.95 to 15 bar

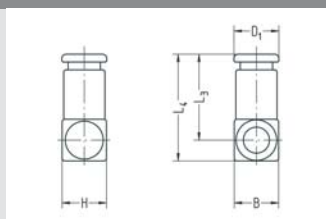

Part no.	for banjo bolt	for hose	H	L3	L4	B	D1	NW	g/piece
835-50021	M5	OD4 (4/2)	8,5	17	21	8,5	8,6	2	6
835-50031	M5	OD5 (5/3)	10	19	23,5	10	9,9	3	10
835-50041	M5	OD6 (6/4)	11	20,5	25	11	11,4	3	12
835-50431	M5	OD4,3 (4,3/3)	8,5	17	21	8,5	8,9	3	6
835-50021-1	M5 (for throttle)	OD4 (4/2)	8,5	17	21	8,5	8,6	1,8	5
835-50031-1	M5 (for throttle)	OD5 (5/3)	10	19	23,5	10	9,9	1,8	9
835-50041-1	M5 (for throttle)	OD6 (6/4)	11	20,5	25	11	11,4	1,8	12
835-50431-1	M5 (for throttle)	OD4,3 (4,3/3)	8,5	17	21	8,5	8,9	1,8	5

## Double banjo

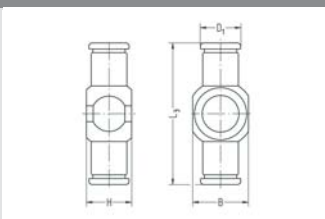

- For banjo bolt with Whitworth pipe thread
- Sealing NBR
- Material brass nickel-plated
- Temperature range -20 to +80 °C
- Working pressure range -0.95 to 15 bar

Part no.	for banjo bolt	for hose	H	L3	B	D1	NW	g/piece
838-02021	G1/8	OD4 (4/2)	14,5	38	16	8,6	2	23
838-02031	G1/8	OD5 (5/3)	14,5	42	16	9,9	3	26
838-02041	G1/8	OD6 (6/4)	14,5	45	16	11,4	4	30
838-02061	G1/8	OD8 (8/6)	14,5	49	16	14,6	6	36
838-02431	G1/8	OD4,3 (4,3/3)	14,5	38	16	8,9	3	23
838-04021	G1/4	OD4 (4/2)	14,5	42	20	8,6	2	30
838-04031	G1/4	OD5 (5/3)	14,5	46	20	9,9	3	33
838-04041	G1/4	OD6 (6/4)	14,5	49	20	11,4	4	37
838-04061	G1/4	OD8 (8/6)	14,5	53	20	14,6	6	43
838-04081	G1/4	OD10 (10/8)	14,5	58	20	16,6	8	52
838-04431	G1/4	OD4,3 (4,3/3)	14,5	42	20	8,9	3	31

15

## Double banjo

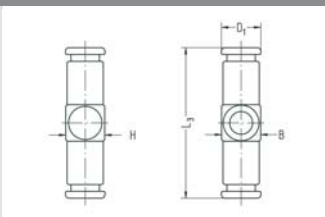

- For banjo bolt with thread M5
- Sealing NBR
- Material brass nickel-plated
- Temperature range -20 to +80 °C
- Working pressure range -0.95 to 15 bar

Part no.	for banjo bolt	for hose	H	L3	B	D1	NW	g/piece
839-50021	M5	OD4 (4/2)	8,5	34	8,5	8,6	2	9
839-50031	M5	OD5 (5/3)	10	38	10	9,9	3	14
839-50041	M5	OD6 (6/4)	11	41	11	11,4	3	18
839-50431	M5	OD4,3 (4,3/3)	8,5	34	8,5	8,9	3	8

## Banjo bolt, short model

- For 1 banjo fitting
- Whitworth pipe thread
- VS seal rings
- Material brass nickel-plated
- Temperature range -20 to +70 °C
- Working pressure range -0.95 to 15 bar
- Fits banjo fitting with H = 14.5

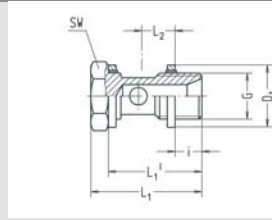

Part no.	G	SW	i	L1	L1'	L2	D1	NW	g/piece
634-0200K	G1/8	14	5,5	28,5	24,5	9,5	14,7	5,2	17
634-0400K	G1/4	17	7,5	30,5	26,5	9,5	17,7	7	28
634-0600K	G3/8	22	7,5	31,5	26,5	9,5	21,8	9,2	46
634-0800K	G1/2	27	9	33,5	28	9,5	26,3	11,8	71

## Banjo bolt, short model

- For 1 banjo fitting
- M5 thread
- PVC seal rings
- Material galvanized steel
- Temperature range -10 to +70 °C
- Working pressure range -0.95 to 15 bar

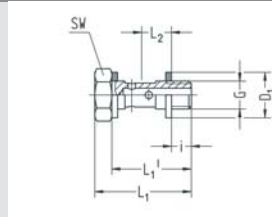

Part no.	G	fits banjo with H	SW	i	L1	L1'	L2	D1	NW	g/piece
35-5010K	M5	10	8	4	19	16	6	7,5	2,4	3
35-5000K	M5	8,5 and 9	8	3,5 (3)	17	14	5,2 (5,5)	7,5	2,4	3
635-5000K	M5	11	8	4,5	20,5	17,5	6,5	7,5	2,4	3

## Banjo bolt

- For 1 banjo fitting
- Whitworth pipe thread
- Plastic seal rings
- Material brass nickel-plated
- Temperature range -10 to +70 °C
- Working pressure range -0.95 to 15 bar
- Fits banjo fitting with H = 14.5

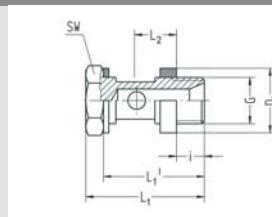

Part no.	G	SW	i	L1	L1'	L2	D1	NW	g/piece
634-0200	G1/8	14	6	30,5	26,5	11,8	14,9	5,2	16
634-0400	G1/4	17	8	32,5	28,5	11,8	18,9	7,2	27
634-0600	G3/8	22	8	33,5	28,5	11,8	22,9	9,2	46
634-0800	G1/2	27	10	36	30,5	11,8	26,9	11,8	74



## Banjo bolt, short model

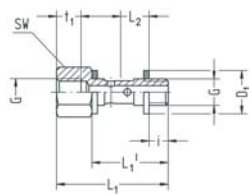

- For 1 banjo fitting
- Whitworth pipe thread
- VS seal rings
- Material brass nickel-plated
- Temperature range -20 to +70 °C
- Working pressure range -0.95 to 15 bar
- Fits banjo fitting with H = 14.5

Part no.	G	SW	i	L1	L1'	L2	D1	t1	NW	g/piece
648-0200K	G1/8	14	5,5	34	24,5	9,5	14,7	6,5	5,2	20
648-0400K	G1/4	17	7,5	38,5	26,5	9,5	17,7	9	7,2	33
648-0600K	G3/8	22	7,5	39,5	26,5	9,5	21,8	9	9,2	55
648-0800K	G1/2	27	9	44	28	9,5	26,3	11	11,8	90

## Color coding

- Material aluminum anodized
- Fits all Eisele plug connectors



Part no.	for hose	Color	g/piece
SA1394-1102	OD4 (4/2)	red	1
SA1394-1104	OD6 (6/4)	red	1
SA1394-1106	OD8 (8/6)	red	1
SA1394-1108	OD10 (10/8)	red	1
SA1394-1109	OD12 (12/9)	red	1
SA1394-1111	OD14 (14/11)	red	1
SA1394-1112	OD16 (16/12)	red	1
SA1394-1202	OD4 (4/2)	green	1
SA1394-1204	OD6 (6/4)	green	1
SA1394-1206	OD8 (8/6)	green	1
SA1394-1208	OD10 (10/8)	green	1
SA1394-1209	OD12 (12/9)	green	1
SA1394-1211	OD14 (14/11)	green	1
SA1394-1212	OD16 (16/12)	green	1
SA1394-1302	OD4 (4/2)	blue	1
SA1394-1304	OD6 (6/4)	blue	1
SA1394-1306	OD8 (8/6)	blue	1
SA1394-1308	OD10 (10/8)	blue	1
SA1394-1309	OD12 (12/9)	blue	1
SA1394-1311	OD14 (14/11)	blue	1
SA1394-1312	OD16 (16/12)	blue	1



## Plug connectors made of stainless steel

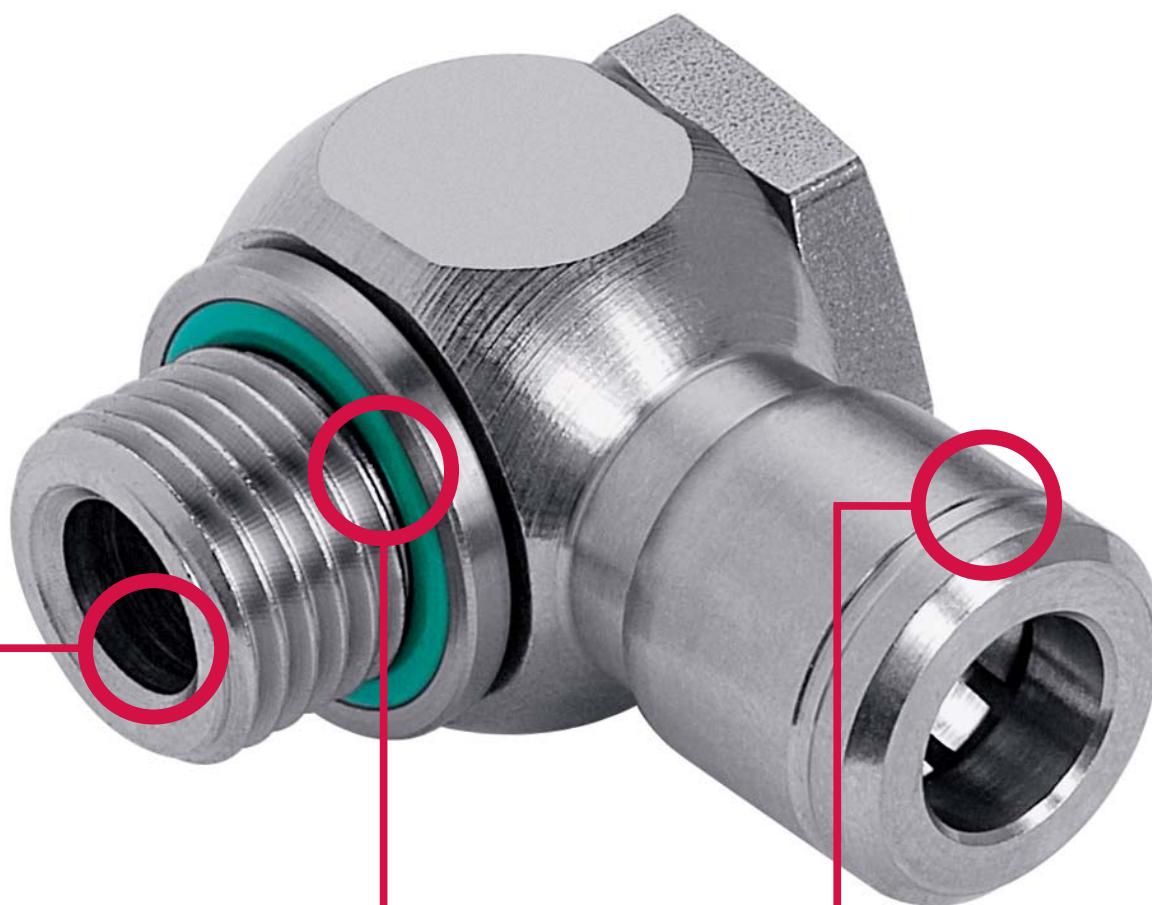

### Media-resistant materials

- For applications in the food industry
- High material quality. Use of stainless and acid-proof stainless steel 1.4301 / 1.4307

### Efficient handling

- Quick and secure assembly and disassembly of hoses.
- Handling does not require tools

### With patented release sleeve

- The collet is located and well protected from the release sleeve in the casing
- Even when the connectors have been exposed to heavy soiling, dirt cannot enter the system
- Easy cleaning of connectors possible

An additional FPM O-ring seal is available for placement in front of the holding clamp for high pressure environments. Additional information on this point on request.

## Range of application

The connection system with special technology for use in the food industry and for use with aggressive media. Very quick assembly and disassembly of compressed-air hoses made of PE (polyethylene), PA (polyamide), PU (polyurethane), ProWeld (PUR) and PTFE (Teflon) / FEP.

## Service conditions

Working pressure range: -0.95 to 16 bar  
 Allowable medium: Air and other media <sup>1)</sup>  
 Temperature range: -20 to +120 °C

Data provided depend on hoses used.

<sup>1)</sup> Plug connectors of this type may not only be used for compressed-air, but, after consultation, for other gaseous media too. Please enquire if the sealing material FPM is not suitable for your application. Our engineers will be happy to consult you in the selection of a suitable sealing material.

## Functional principle

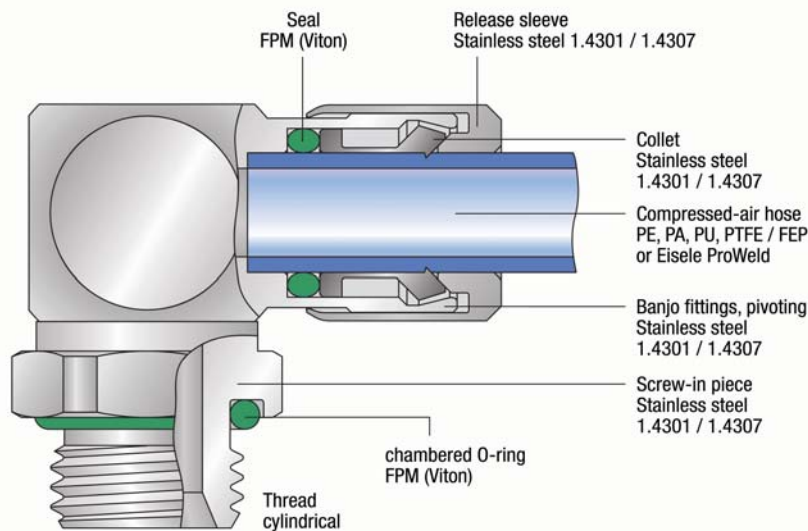

## Advantages

- Very quick assembly and disassembly of compressed-air hoses
- No tools necessary
- Frequent assembly and disassembly possible
- Full hose through-flow
- All male stud couplings with chambered O-ring sealed
- Very small connector sets
- Material stainless steel 1.4301 / 1.4307
- Suitable for vacuum

## Special technology of the release sleeve

- Collet lies in casing and is protected from release sleeve
- Easy disassembly even when connectors are severely soiled
- Easy to clean

## Handling

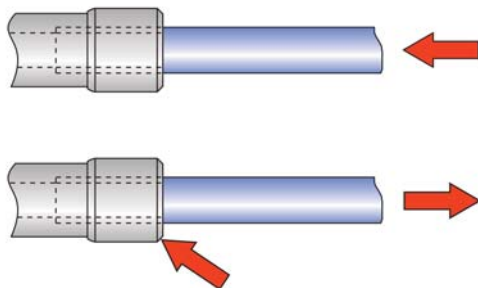

Assembly: Push hose into the connector up to the limit stop

Disassembly: Fully push back release sleeve, pull out hose

## Hoses

Hose dimension		Polyethylene (PE) Temperature range -10 to +40°C		Polyamide (PA) Temperature range -60 to +100°C		Polyurethane (PU) Temperature range -35 to +70°C		ProWeld (PUR) <sup>1)</sup> Temperature range -35 to +75°C		Teflon (PTFE) /FEP <sup>2)</sup> Temperature range -35 to +120°C	
Outside-Ø	Inside-Ø	R min.	p max. (bar)	R min.	p max. (bar)	R min.	p max. (bar)	R min.	p max. (bar)	R min.	p max. (bar)
4 (±0,1)	2	20	20	20	30	8	10	6,5	20	16	25
4,3 (±0,1)	3	20	13	20	20	10	10	-	-	35	10
5 (±0,1)	3	25	15	25	25	11	10	-	-	25	20
6 (±0,15)	4	30	13	30	20	14	10	12	11	35	15
8 (±0,15)	6	40	8	40	15	20	9	18	9	65	11
10 (±0,15)	8	60	6	60	12	37,5	8	15	14	100	9
12 (±0,15)	9	60	9	85	15	48	10	24	10	100	9
14 (±0,15)	11	90	8	80	12	60	7,5	38	9	140	9
16 (±0,15)	11	90	6	90	11	43	10	44	9	-	-
20 (±0,2)	14	-	-	-	-	-	-	-	8	-	-

The mounted compressed-air hoses are not to be exposed to tensile loading.

<sup>1)</sup> In the case of Eisele ProWeld hoses a smaller inside diameter results from a partially larger wall thickness.

<sup>2)</sup> Important notes for the use of compressed-air hoses made of PTFE (Teflon) and FEP:

- The outside diameter of compressed-air hoses must be free of grooves and other damages (e.g. damage from installation tools).
- Prior to assembly, use the Eisele hose cutter Art. No. 99605-0014 or Art. No. 99606-0022 to cut compressed-air hoses at a right angle. Ensure that hoses are not being deformed or damaged during the cutting process
- During assembly, compressed-air hoses must be pressed until the bottom of the plug connectors is felt so as to achieve proper tightness.

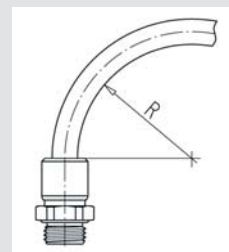

17

## Connection thread

Thread	Thread depth	Thread counterbore ØD1 max. (mm)	Counterbore <sup>1)</sup>		Torque <sup>2)</sup> max. (Ncm)	Thread standards
	t1 min. (mm)		ØD2 min. (mm)	t2 max. (mm)		
M5	4.5	6	10	0.5	95	Metric thread M: DIN 13 / ISO 965
G1/8	7	11	15.3	1	900	Pipe thread G: DIN ISO 228
G1/4	9	14.2	19	1.5	1800	
G3/8	9	17.5	23	2	2500	
G1/2	11	22	27	2.5	3400	

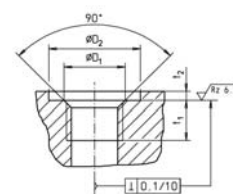

<sup>1)</sup> A counterbore is not necessary. However, the indicated values apply if a counterbore is applied.

## Threaded connectors

starting on page 147

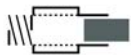

Straight threaded connectors

page 147



Angled threaded connectors

page 149



T threaded connectors

page 150

## Plug connector

starting on page 151

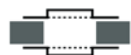

Reducing plug

page 151



Elbow plug

page 152



T connectors

page 152



Cross connectors

page 152



Bulkhead connectors

page 153

## Plug

starting on page 154



Reducing plug

page 154



Elbow plug

page 154



Sealing plug

page 154

## Accessories

starting on page 155

## Screw-in connector

- Whitworth pipe thread
- Chambered O-ring
- Seals FPM
- Material stainless steel 1.4301/1.4307
- Temperature range -20 to +120 °C
- Working pressure range -0.95 to 16 bar

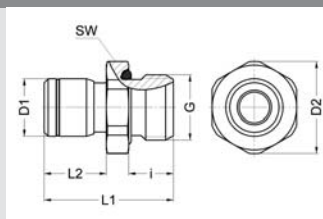

Part no.	G	for hose	SW	i	L1	L2	D1	D2	NW	g/piece
928-0202	G1/8	OD4 (4/2)	13	7	21	10	8,6	14,2	2	9
928-0204	G1/8	OD6 (6/4)	13	7	23,5	12,5	11,5	14,2	4	10
928-0206	G1/8	OD8 (8/6)	14	7	28,5	17,5	14,5	15,2	6	15
928-0402	G1/4	OD4 (4/2)	17	9	23,5	10	8,6	18,5	2	18
928-0404	G1/4	OD6 (6/4)	17	9	26	12,5	11,5	18,5	4	19
928-0406	G1/4	OD8 (8/6)	17	9	29	15,5	14,5	18,5	6	21
928-0408	G1/4	OD10 (10/8)	17	9	33,5	20	16,5	18,5	8	23
928-0409	G1/4	OD12 (12/9)	19	9	37,5	22	20	20,7	8	36
928-0604	G3/8	OD6 (6/4)	22	9	27	12,5	11,5	23,8	4	33
928-0606	G3/8	OD8 (8/6)	22	9	30	15,5	14,5	23,8	6	35
928-0608	G3/8	OD10 (10/8)	22	9	32	17,5	16,5	23,8	8	34
928-0609	G3/8	OD12 (12/9)	22	9	34	19,5	20	23,8	9	37
928-0611	G3/8	OD14 (14/11)	22	9	41	26,5	22	23,8	11	44
928-0804	G1/2	OD6 (6/4)	24	11	29,5	12,5	11,5	26,2	4	51
928-0806	G1/2	OD8 (8/6)	24	11	32,5	15,5	14,5	26,2	6	54
928-0808	G1/2	OD10 (10/8)	24	11	34,5	17,5	16,5	26,2	8	52
928-0809	G1/2	OD12 (12/9)	24	11	36,5	19,5	20	26,2	9	54
928-0811	G1/2	OD14 (14/11)	24	11	38	21	22	26,2	11	52
928-0815	G1/2	OD20 (20/15)	30	11	61,2	39,2	30,5	33,5	12,5	130
928-1015	G3/4	OD20 (20/15)	32	12	61,2	38,2	30,5	34,8	16,5	145

## Screw-in connector

- Thread M3, M5
- Chambered O-ring
- Seals FPM
- Material stainless steel 1.4301/1.4307
- Temperature range -20 to +120 °C
- Working pressure range -0.95 to 16 bar

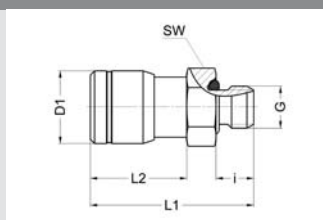

Part no.	G	for hose	SW	i	L1	L2	D1	NW	g/piece
929-4202	M3	OD4 (4/2)	8	3	18,5	11,5	8,6	1,2	4
929-5002	M5	OD4 (4/2)	8	4,5	19,5	11,5	8,6	2	4
929-5004	M5	OD6 (6/4)	10	4,5	23	14	11,5	2,5	7



## Screw-in connector

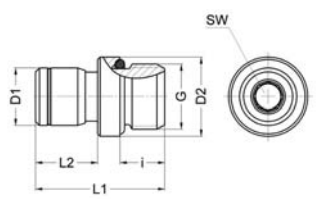

- Whitworth pipe thread
- With hexagon socket
- Chambered O-ring
- Seals FPM
- Material stainless steel 1.4301/1.4307
- Temperature range -20 to +120 °C
- Working pressure range -0.95 to 16 bar

Part no.	G	for hose	i	L1	L2	D1	D2	NW	g/piece
962-0202	G1/8	OD4 (4/2)	7	21	10	8,6	11,9	2	8
962-0204	G1/8	OD6 (6/4)	7	23,5	12,5	11,5	11,9	4	9
962-0206	G1/8	OD8 (8/6)	7	28,5	-	14,5	-	5,1	15
962-0402	G1/4	OD4 (4/2)	9	23,5	10	8,6	15,9	2	16
962-0404	G1/4	OD6 (6/4)	9	26	12,5	11,5	15,9	4	17
962-0406	G1/4	OD8 (8/6)	9	29	15,5	14,5	15,9	6	20
962-0408	G1/4	OD10 (10/8)	9	33,5	20	16,5	15,9	8	21
962-0606	G3/8	OD8 (8/6)	9	30	15,5	14,5	19,9	6	31
962-0608	G3/8	OD10 (10/8)	9	32	17,5	16,5	19,9	8	30
962-0609	G3/8	OD12 (12/9)	9	34	19,5	20	19,9	9	32

17

## Screw-in connector

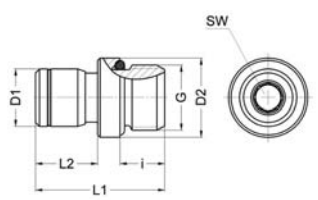

- Thread M3, M5
- Chambered O-ring
- Seals FPM
- Material stainless steel 1.4301/1.4307
- Temperature range -20 to +120 °C
- Working pressure range -0.95 to 16 bar

Part no.	G	for hose	i	L1	L2	D1	D2	NW	g/piece
963-5002	M5	OD4 (4/2)	4,5	19	11	8,8	8	2	4
963-5004	M5	OD6 (6/4)	4,5	23,5	14	11,6	8	2,5	6

## Straight screw-in connector with female thread

- Whitworth pipe thread
- Seals FPM
- Material stainless steel 1.4301/1.4307
- Temperature range -20 to +120 °C
- Working pressure range -0.95 to 16 bar

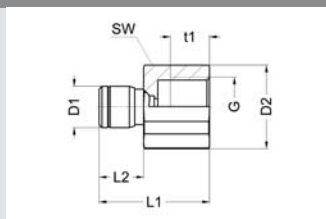

Part no.	G	for hose	SW	L1	L2	t1	D1	D2	NW	g/piece
917-0102	G1/8	OD4 (4/2)	14	24	10	7	8,6	15,2	2	15
917-0104	G1/8	OD6 (6/4)	14	27	12,5	7	11,5	15,2	4	18
917-0106	G1/8	OD8 (8/6)	14	30	15,5	7	14,5	15,2	6	21
917-0304	G1/4	OD6 (6/4)	17	31	12,5	11	11,5	18,3	4	27
917-0306	G1/4	OD8 (8/6)	17	34	15,5	11	14,5	18,3	6	31
917-0308	G1/4	OD10 (10/8)	17	37	17,5	11	16,5	18,3	8	34
917-0504	G3/8	OD6 (6/4)	22	31	12,5	11	11,5	23,4	4	43
917-0506	G3/8	OD8 (8/6)	22	34	15,5	11	14,5	23,4	6	46
917-0508	G3/8	OD10 (10/8)	22	37	17,5	11	16,5	23,4	8	50
917-0704	G1/2	OD6 (6/4)	27	34	12,5	13	11,5	28,6	4	68
917-0706	G1/2	OD8 (8/6)	27	37	15,5	13	14,5	28,6	6	72
917-0708	G1/2	OD10 (10/8)	27	40	17,5	13	16,5	28,6	8	77

## Elbow screw-in connector, swiveling

- Whitworth pipe thread
- Chambered O-ring
- Seals FPM
- Material stainless steel 1.4301/1.4307
- Temperature range -20 to +120 °C
- Working pressure range -0.95 to 16 bar

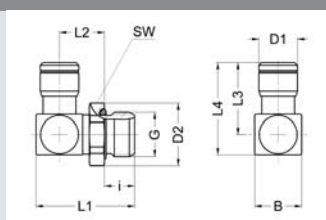

Part no.	G	for hose	SW	i	L1	L2	L3	L4	B	D1	D2	NW	g/piece
986-0202	G1/8	OD4 (4/2)	13	7	23	11	17	21,5	10	8,6	14,2	2	16
986-0204	G1/8	OD6 (6/4)	13	7	27	13	21,3	27,3	14	11,5	14,2	4	28
986-0206	G1/8	OD8 (8/6)	13	7	29,5	14,5	25,5	33	16	14,5	14,2	5,5	40
986-0402	G1/4	OD4 (4/2)	17	9	26	12	17	21,5	10	8,6	18,5	2	23
986-0404	G1/4	OD6 (6/4)	17	9	29,5	13,5	21,3	27,3	14	11,5	18,5	4	36
986-0406	G1/4	OD8 (8/6)	17	9	32	15	25,5	33	16	14,5	18,5	6	48
986-0408	G1/4	OD10 (10/8)	17	9	34	16	29,5	38	18	16,5	18,5	8	57
986-0409	G1/4	OD12 (12/9)	17	9	36,5	17,5	35,5	45,5	20	20	18,5	9	80
986-0606	G3/8	OD8 (8/6)	22	9	32,5	15,5	25,5	33	16	14,5	23,8	6	58
986-0608	G3/8	OD10 (10/8)	22	9	34,5	16,5	29,5	38	18	16,5	23,8	8	69
986-0609	G3/8	OD12 (12/9)	22	9	37	18	35,5	45,5	20	20	23,8	9	92
986-0806	G1/2	OD8 (8/6)	24	11	35,5	16,5	25,5	33	16	14,5	26,2	6	73
986-0808	G1/2	OD10 (10/8)	24	11	37,5	17,5	29,5	38	18	16,5	26,2	8	84
986-0809	G1/2	OD12 (12/9)	24	11	40	19	35,5	45,5	20	20	26,2	9	108

## Elbow screw-in connector, swiveling

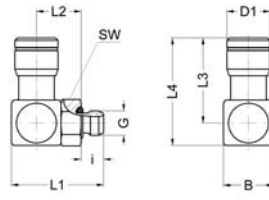

- Thread M3, M5
- Chambered O-ring
- Seals FPM
- Material stainless steel 1.4301/1.4307
- Temperature range -20 to +120 °C
- Working pressure range -0.95 to 16 bar

Part no.	G	for hose	SW	i	L1	L2	L3	L4	B	D1	NW	g/piece
987-4202	M3	OD4 (4/2)	8	3	17	9	17	21,5	10	8,6	1,2	10
987-5002	M5	OD4 (4/2)	8	4,5	18,5	9	17	21,5	10	8,6	2	10
987-5004	M5	OD6 (6/4)	8	4,5	20,5	10	20	24,5	12	11,5	2,5	15

## T screw-in connector, swiveling

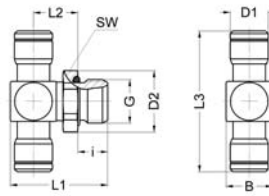

- Whitworth pipe thread
- Chambered O-ring
- Seals FPM
- Material stainless steel 1.4301/1.4307
- Temperature range -20 to +120 °C
- Working pressure range -0.95 to 16 bar

Part no.	G	for hose	SW	i	L1	L2	L3	B	D1	D2	NW	g/piece
988-0202	G1/8	OD4 (4/2)	13	7	23	11	34	10	8,6	14,2	2	18
988-0204	G1/8	OD6 (6/4)	13	7	27	13	42,6	14	11,5	14,2	4	33
988-0206	G1/8	OD8 (8/6)	13	7	29,5	14,5	51	16	14,5	14,2	5,5	49
988-0402	G1/4	OD4 (4/2)	17	9	26	12	34	10	8,6	18,5	2	26
988-0404	G1/4	OD6 (6/4)	17	9	29,5	13,5	42,6	14	11,5	18,5	4	41
988-0406	G1/4	OD8 (8/6)	17	9	32	15	51	16	14,5	18,5	6	56
988-0408	G1/4	OD10 (10/8)	17	9	34	16	59	18	16,5	18,5	8	59
988-0409	G1/4	OD12 (12/9)	17	9	36,5	17,5	71	20	20	18,5	9	100
988-0606	G3/8	OD8 (8/6)	22	9	32,5	15,5	51	16	14,5	23,8	6	67
988-0608	G3/8	OD10 (10/8)	22	9	34,5	16,5	59	18	16,5	23,8	8	80
988-0609	G3/8	OD12 (12/9)	22	9	37	18	71	20	20	23,8	9	112
988-0806	G1/2	OD8 (8/6)	24	11	35,5	16,5	51	16	14,5	26,2	6	82
988-0808	G1/2	OD10 (10/8)	24	11	37,5	17,5	59	18	16,5	26,2	8	96
988-0809	G1/2	OD12 (12/9)	24	11	40	19	71	20	20	26,2	9	128

## T screw-in connector, swiveling

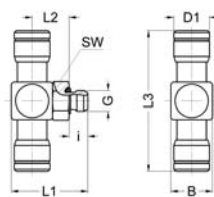

- M5 thread
- Chambered O-ring
- Seals FPM
- Material stainless steel 1.4301/1.4307
- Temperature range -20 to +120 °C
- Working pressure range -0.95 to 16 bar

Part no.	G	for hose	SW	i	L1	L2	L3	B	D1	NW	g/piece
989-5002	M5	OD4 (4/2)	8	4,5	18,5	9	34	10	8,6	2	12
989-5004	M5	OD6 (6/4)	8	4,5	20,5	10	40	12	11,5	2,5	21

## Single swivel connector, short model

- Whitworth pipe thread
- Chambered O-ring
- Seals FPM
- Material stainless steel 1.4301/1.4307
- Temperature range -20 to +120 °C
- Working pressure range -0.95 to 16 bar

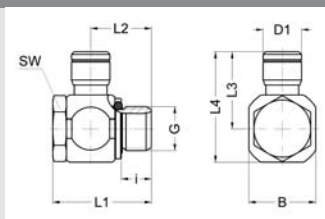

Part no.	G	for hose	SW	i	L1	L2	L3	L4	B	D1	NW	g/piece
934-0202K	G1/8	OD4 (4/2)	13	7	27	8,5	18,2	26,2	16	8,6	2	32
934-0204K	G1/8	OD6 (6/4)	13	7	27	8,5	21	29	16	11,5	4	34
934-0206K	G1/8	OD8 (8/6)	13	7	27	8,5	24	32	16	14,5	5,2	37
934-0402K	G1/4	OD4 (4/2)	17	9	29,5	9	20	30	20	8,6	2	48
934-0404K	G1/4	OD6 (6/4)	17	9	29,5	9	23	33	20	11,5	4	51
934-0406K	G1/4	OD8 (8/6)	17	9	29,5	9	26	36	20	14,5	6	54
934-0408K	G1/4	OD10 (10/8)	17	9	29,5	9	28,5	38,5	20	16,5	7,2	56

## Single swivel connector, short model

- M5 thread
- Chambered O-ring
- Seals FPM
- Material stainless steel 1.4301/1.4307
- Temperature range -20 to +120 °C
- Working pressure range -0.95 to 16 bar

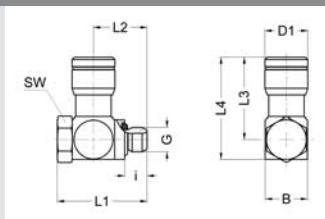

Part no.	G	for hose	SW	i	L1	L2	L3	L4	B	D1	NW	g/piece
935-5002K	M5	OD4 (4/2)	8	4,5	18	6,2	16,5	20,5	8,5	8,6	2	8
935-5004K	M5	OD6 (6/4)	8	4,5	19,5	7	19,5	24	11	11,5	2,4	13

## Double connector

- Seals FPM
- Material stainless steel 1.4301/1.4307
- Temperature range -20 to +120 °C
- Working pressure range -0.95 to 16 bar

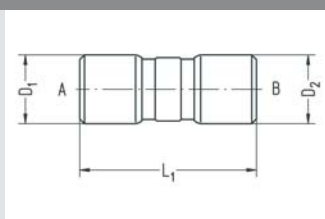

Part no.	for hose A	for hose B	L1	D1	D2	NW	g/piece
932-0204	OD4 (4/2)	OD6 (6/4)	30,5	8,6	11,5	2	10
932-0406	OD6 (6/4)	OD8 (8/6)	35,5	11,5	14,5	4	19
932-0408	OD6 (6/4)	OD10 (10/8)	38,5	11,5	16,5	4	23
932-0608	OD8 (8/6)	OD10 (10/8)	42,5	14,5	16,5	6	28
932-0609	OD8 (8/6)	OD12 (12/9)	47,5	14,5	20	6	42
932-0809	OD10 (10/8)	OD12 (12/9)	50	16,5	20	8	45
933-0202	OD4 (4/2)	OD4 (4/2)	27	8,6	8,6	2	6
933-0404	OD6 (6/4)	OD6 (6/4)	33	11,5	11,5	4	12
933-0606	OD8 (8/6)	OD8 (8/6)	39	14,5	14,5	6	22
933-0808	OD10 (10/8)	OD10 (10/8)	44,5	16,5	16,5	8	30
933-0909	OD12 (12/9)	OD12 (12/9)	54,5	20	20	9	53

## Elbow connector

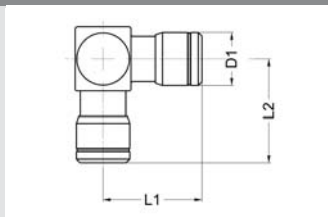

- Seals FPM
- Material stainless steel 1.4301/1.4307
- Temperature range -20 to +120 °C
- Working pressure range -0.95 to 16 bar

Part no.	for hose	L1	L2	D1	NW	g/piece
977-0200	OD4 (4/2)	17	17,5	8,5	2	11
977-0400	OD6 (6/4)	21,3	22,5	11,5	4	26
977-0600	OD8 (8/6)	25,5	26	14,5	6	42
977-0800	OD10 (10/8)	29,5	30,5	16,5	8	57
977-0900	OD12 (12/9)	35,5	36	20	9	89

## T connector

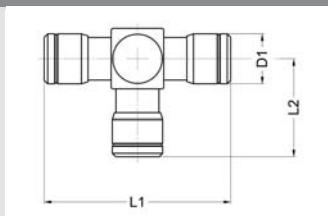

- Seals FPM
- Material stainless steel 1.4301/1.4307
- Temperature range -20 to +120 °C
- Working pressure range -0.95 to 16 bar

Part no.	for hose	L1	L2	D1	NW	g/piece
978-0200	OD4 (4/2)	34	17,5	8,6	2	13
978-0400	OD6 (6/4)	42,6	22,5	11,5	4	31
978-0600	OD8 (8/6)	51	26	14,5	6	50
978-0800	OD10 (10/8)	59	30,5	16,5	8	68
978-0900	OD12 (12/9)	71	36	20	9	110

## 4-way connector

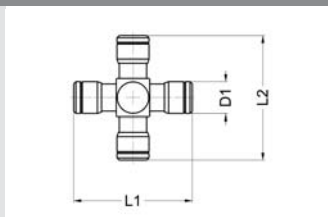

- Seals FPM
- Material stainless steel 1.4301/1.4307
- Temperature range -20 to +120 °C
- Working pressure range -0.95 to 16 bar

Part no.	for hose	L1	L2	D1	NW	g/piece
979-0400	OD6 (6/4)	42,6	44,8	11,5	4	35

## Bulkhead connector

- Seals FPM
- Material stainless steel 1.4301/1.4307
- Temperature range -20 to +120 °C
- Working pressure range -0.95 to 16 bar

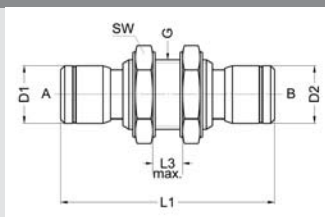

Part no.	for hose A	for hose B	G	SW	L1	L3 max.	D1	D2	NW	g/piece
980-0202	OD4 (OD4 (4/2))	OD4 (4/2)	M12x1	14	34	6	8,6	8,6	2	19
980-0404	OD6 (6/4)	OD6 (6/4)	M14x1	17	43	8	11,5	11,5	4	35
980-0606	OD8 (8/6)	OD8 (8/6)	M16x1	19	49	8	14,5	14,5	6	47
980-0808	OD10 (10/8)	OD10 (10/8)	M18x1	22	56	10	16,5	16,5	8	65
980-0909	OD12 (12/9)	OD12 (12/9)	M22x1	27	63	12	20	20	9	109
980-1111	OD14 (14/11)	OD14 (14/11)	M24x1	30	66	12	22	22	11	127
981-0204	OD4 (OD4 (4/2))	OD6 (6/4)	M14x1	17	40,5	8	8,6	11,5	2	26
981-0406	OD6 (6/4)	OD8 (8/6)	M16x1	19	46	8	11,5	14,5	4	35
981-0608	OD8 (8/6)	OD10 (10/8)	M18x1	22	54	10	14,5	16,5	6	51
981-0809	OD10 (10/8)	OD12 (12/9)	M22x1	27	61	12	16,5	20	8	84

17

## L screw-in connector, pivoting

- Whitworth pipe thread
- Chambered O-ring
- Seals FPM
- Material stainless steel 1.4301/1.4307
- Temperature range -20 to +120 °C
- Working pressure range -0.95 to 16 bar

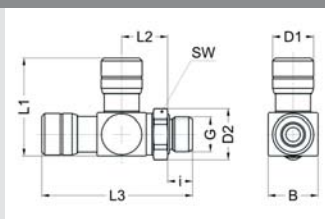

Part no.	G	for hose	SW	i	L1	L2	L3	D1	D2	B	NW	g/piece
990-0204	G1/8	OD6 (6/4)	13	7	27	12,9	42,3	11,5	14,2	14	4	33

## Reducing plug

- Seal s FPM
- Material stainless steel 1.4301/1.4307
- Temperature range -20 to +120 °C
- Working pressure range -0.95 to 16 bar
- Fits all Eisele plug connectors

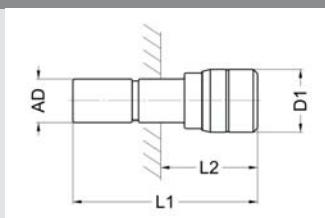

Part no.	plug AD	for hose	L1	L2	D1	NW	g/piece
921-0204	4	OD6 (6/4)	34	11,5	11,5	2,5	7
921-0402	6	OD4 (4/2)	31,5	8,6	8,6	3	5
921-0602	8	OD4 (4/2)	34,5	8,6	8,6	3	7
921-0604	8	OD6 (6/4)	39	11,5	11,5	4,5	10
921-0804	10	OD6 (6/4)	40	11,5	11,5	4,5	12
921-0806	10	OD8 (8/6)	43	14,5	14,5	6,5	15
921-0906	12	OD8 (8/6)	48	14,5	14,5	6,5	20
921-0908	12	OD10 (10/8)	51	16,5	16,5	8,5	23

EISELE BASICLINE

## Double plug

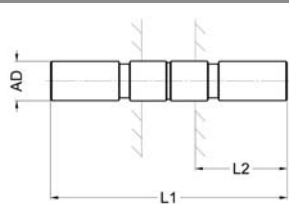

- Material stainless steel 1.4301/1.4307
- Temperature range -20 to +120 °C
- Working pressure range -0.95 to 16 bar

Part no.	plug AD	L1	L2	NW	g/piece
922-0202	4	30	12,2	2	1
922-0404	6	36	15	4	4
922-0606	8	41	17,2	6	7
922-0808	10	47	19	8	10
922-0909	12	60	24	9	23
922-1111	14	64	28,5	11	59

## Sealing plug

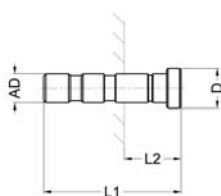

- Material stainless steel 1.4301/1.4307
- Temperature range -20 to +120 °C
- Working pressure range -0.95 to 16 bar

Part no.	plug AD	L1	L2	D	g/piece
923-0200	4	19	6,8	5,5	2
923-0400	6	21,5	6,5	8	5
923-0600	8	24,5	7,2	10	10
923-0800	10	28	9	12	17
923-0900	12	33	9	14	30
923-1100	14	36	7,5	16	44

## Elbow plug

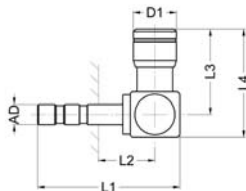

- Seals FPM
- Material stainless steel 1.4301/1.4307
- Temperature range -20 to +120 °C
- Working pressure range -0.95 to 16 bar

Part no.	plug AD	for hose	L1	L2	L3	L4	D1	NW	g/piece
941-0202	4	OD4 (4/2)	28,5	16	17	21,5	8,6	2	9



## Double nipple

- Whitworth pipe thread, thread M5
- With inner cone according to DIN EN 560
- Chambered O-rings FPM
- Material stainless steel 1.4301/1.4307
- Temperature range -20 to +120 °C
- Working pressure range -0.95 to 16 bar

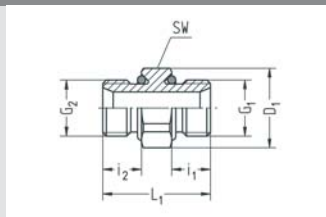

Part no.	G1	G2	SW	D1	i1	i2	L1	NW	g/piece
1141-5050	M5	M5	8	-	4,5	4,5	13,5	2,5	2
1142-0202	G1/8	G1/8	13	14,2	7	7	20	5,5	9
1142-0404	G1/4	G1/4	17	18,5	9	9	25	7,5	20
1142-0606	G3/8	G3/8	22	23,8	9	9	26	10	34
1142-0808	G1/2	G1/2	24	26,2	11	11	30,5	12,5	53
1143-0250	G1/8	M5	13	14,2	7	4,5	17,5	2,5	8
1143-0402	G1/4	G1/8	17	18,5	9	7	23	5,5	19
1143-0604	G3/8	G1/4	22	23,8	9	9	26	7,5	33
1143-0806	G1/2	G3/8	24	26,2	11	9	28,5	10	48

## Double nipple removable

- With chambered O-rings
- Constant distance dimension
- Whitworth pipe thread
- Sealing FPM
- Torque for union nut see table
- Temperature range -20 to +120 °C
- Working pressure range -0.95 to 16 bar
- Material: 1.4301/ 1.4307

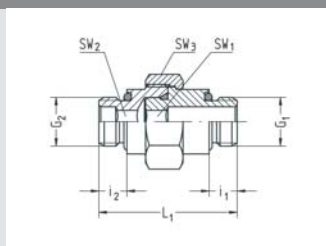

Part no.	G1	G2	SW1	SW2	SW3	i1	i2	L1	NW	M max. (Ncm)	g/piece
1176-0202	G1/8	G1/8	5	5	19	5,5	5,5	30	5,1	700	31
1176-0404	G1/4	G1/4	6	6	22	7,5	7,5	37	6,1	1500	55
1176-0606	G3/8	G3/8	8	8	27	7,5	7,5	39,5	8,2	2200	95
1176-0808	G1/2	G1/2	12	12	30	9,5	9,5	46	12,3	4000	117
1176-1010	G3/4	G3/4	14	14	41	10,5	10,5	59	14,3	6000	382
1176-1212	G1	G1	19	19	50	12,5	12,5	69	19,4	8000	530

## Thread adapter

- Whitworth pipe thread, thread M5
- Chambered O-ring FPM
- Material stainless steel 1.4301/1.4307
- Temperature range -20 to +120 °C
- Working pressure range -0.95 to 16 bar

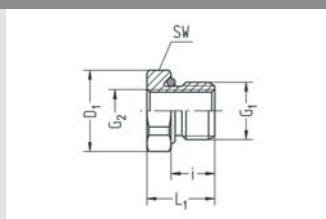

Part no.	G1	G2	SW	D1	i	L1	g/piece
1170-0249	G1/8	M5	13	14,2	7	11	7
1170-0401	G1/4	G1/8	17	18,5	9	13,5	10
1170-0449	G1/4	M5	17	18,5	9	13,5	15
1170-0601	G3/8	G1/8	22	23,8	9	14,5	24
1170-0603	G3/8	G1/4	22	23,8	9	14,5	19
1170-0803	G1/2	G1/4	24	26,2	11	17	35
1170-0805	G1/2	G3/8	24	26,2	11	17	25



## Sleeve

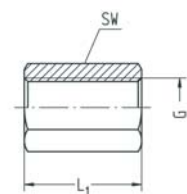

- Whitworth pipe thread, thread M5
- Material stainless steel 1.4301/1.4307
- Temperature range -20 to +120 °C
- Working pressure range -0.95 to 16 bar

Part no.	G	SW	L1	g/piece
1159-0100	G1/8	14	17	15
1159-0300	G1/4	17	21	24
1159-0500	G3/8	22	21	39
1159-0700	G1/2	27	25	88
1160-4900	M5	8	9,5	3

## Closure screw

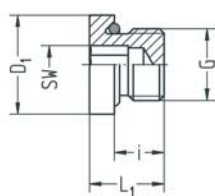

- Whitworth pipe thread, thread M5
- With hexagon socket
- Chambered O-ring FPM
- Material stainless steel 1.4301/1.4307
- Temperature range -20 to +120 °C
- Working pressure range -0.95 to 16 bar

Part no.	G	SW	i	L1	D1	g/piece
1123-0200	G1/8	5	7	11	14	7
1123-0400	G1/4	6	9	13,5	18	14
1123-0600	G3/8	8	9	14	22	22
1123-0800	G1/2	10	11	16	26	38
1123-1000	G3/4	10	12	18	32	74
1124-5000	M5	2,5	4,5	7	8	1

## Spigots for PU compressed-air hoses

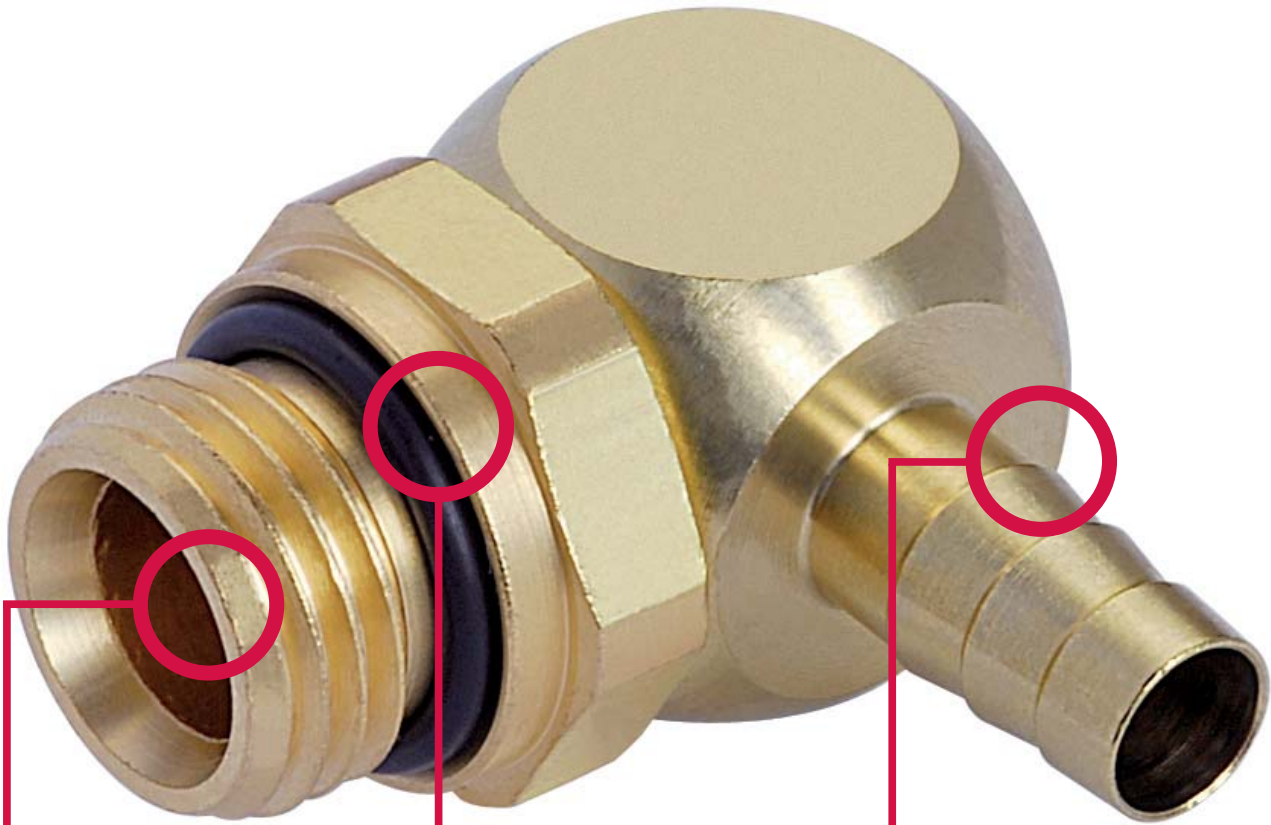

#### Low space requirements

- Space-saving construction; thus tight mounting of systems possible

#### Efficient connection solution

- Hose holds without additional hose clamp

#### Simple assembly and disassembly

- Spigots can be mounted and removed without tools
- Disassembly without destruction of the plugged-in hose end possible

Suitable for vacuum applications.

## Range of application

The connection system for an amazingly simple assembly. Quick, cheap assembly of compressed-air hoses from PU (polyurethane).

## Service conditions

Working pressure range: -0.95 to 6 bar  
 Allowable medium: Air  
 Temperature range: -20 to +60 °C

Data provided apply when compressed-air hoses made of PU are used.

## Functional principle

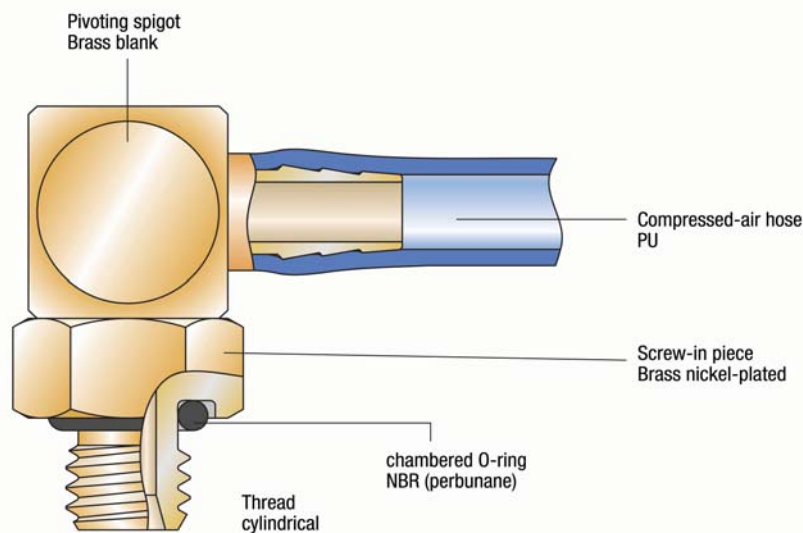

### Advantages

- Quick assembly of compressed-air hoses
- No tools necessary
- Repeated assembly and disassembly possible
- Hose holds without additional hose clamp
- Disassembly of the plugged-in hose end possible without destruction
- Swivel union with VS seal rings
- Suitable for vacuum

## VS seal rings

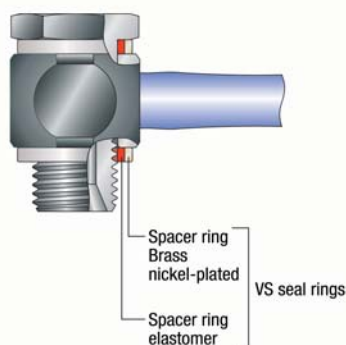

We have developed the VS seal ring as a significant improvement as the die cut seal ring often does not meet the customers' requirements. This is a combination of a soft inner elastomeric ring and a harder outer ring of nickel-plated brass. The function of the inner soft ring is to seal, whereas the outer hard ring takes up the existing torque.

Eisele pivoting connections of this connection system are standardly supplied with VS seal rings.

### Advantages

- Seal effect largely independent of torque
- Immune to excessive tightening
- Holds individual parts together

## Hoses

Hose dimension Outside Ø / Inside Ø	Polyurethane (PU) Temperature range -35 to +60°C	
	R min.	P max. (bar)
4/2,3	15	8
4,3/3	15	7
5/3	20	8
6/4	30	8
8/6	45	7

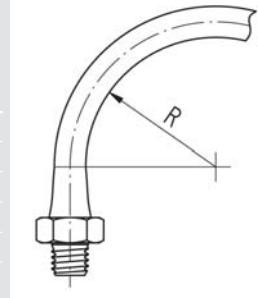

The mounted hoses are not to be exposed to tensile loading.

## Connection thread

Thread	Thread depth t1 min. (mm)	Counterbore <sup>1)</sup>		Torque max.		Thread standards
		ØD min. (mm)	t2 max. (mm)	PVC seal rings (Ncm)	Al, VS seal rings (Ncm)	
M3	3	6	0.5	36	-	Metric thread M: DIN 13 / ISO 965
M5	4.5	10	0.5	95	150	
G1/8	5.5	15	1	900	1100	Pipe thread G: DIN ISO 228
G1/4	7.5	19	1.5	1800	2100	

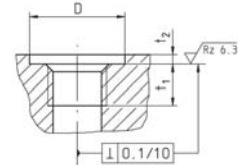

<sup>1)</sup> A counterbore is not necessary. However, the indicated values apply if a counterbore is applied.

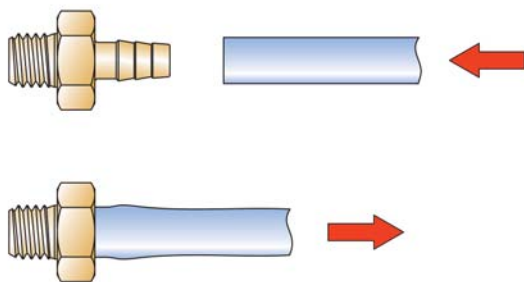

## Handling



Assembly: Push hose onto the spigot until it hits the limit stop

Disassembly: Pull off hose from spigot

## Screw-in spigot starting on page 161

	Straight screw-in spigot	page 161
	Elbow screw-in spigot, pivoting	page 161
	T screw-in spigot, pivoting	page 163

## Spigots starting on page 165

	Double spigot	page 165
	Elbow spigot	page 165
	T spigot	page 165
	Cross spigot	page 166
	Y spigot	page 166
	Bulkhead spigot	page 166

## Ring spigots starting on page 167

	Ring spigots, single	page 167
	Ring spigots, double	page 168

## Accessories starting on page 40

	Banjo bolt	page 40
--	------------	---------

## Straight screw-in spigot

- Whitworth pipe thread
- Hose connection removable
- Material Al black anodized
- Temperature range -20 to +60 °C
- Working pressure range -0.95 to 6 bar

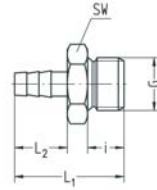

Part no.	G	for hose	SW	i	L1	L2	NW	g/piece
328-0202	<sup>1)</sup> G1/8	ID2,3 (4/2,3)	14	7	17	5,5	1,8	3
328-0203	G1/8	ID3 (5/3 - 4,3/3)	14	7	18,5	7	2,4	3
328-0204	G1/8	ID4 (6/4)	14	7	21	9,5	3,3	3
328-0206	G1/8	ID6 (8/6)	14	7	24,5	13	5,3	3
328-0403	G1/4	ID3 (5/3 - 4,3/3)	17	9	21	7	2,4	6
328-0404	G1/4	ID4 (6/4)	17	9	23,5	9,5	3,3	5
328-0406	G1/4	ID6 (8/6)	17	9	27	13	5,3	5

<sup>1</sup> Material brass

## Straight screw-in spigot

- Thread M3, M5
- Hose connection removable
- Material brass
- Temperature range -20 to +60 °C
- Working pressure range -0.95 to 6 bar

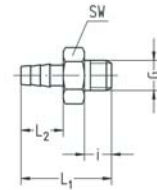

Part no.	G	for hose	SW	i	L1	L2	NW	g/piece
329-4202	M3	ID2,3 (4/2,3)	5	3,3	10,8	5,5	1,5	1
329-4203	M3	ID3 (5/3 - 4,3/3)	5	3,3	12,3	7	1,5	1
329-5002	M5	ID2,3 (4/2,3)	8	4,5	13,5	5,5	1,8	2
329-5003	M5	ID3 (5/3 - 4,3/3)	8	4,5	15	7	2,4	2
329-5004	M5	ID4 (6/4)	8	4,5	17,5	9,5	2,4	3

## Elbow screw-in spigot, pivoting

- Whitworth pipe thread
- Hose connection removable
- Chambered O-ring
- Sealing NBR (Perbunan)
- Material brass
- Temperature range -20 to +60 °C
- Working pressure range -0.95 to 6 bar

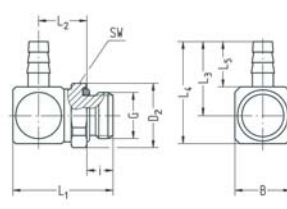

Part no.	G	for hose	SW	i	L1	L2	L3	L4	L5	B	D2	NW	g/piece
386-0203	G1/8	ID3 (5/3 - 4,3/3)	13	5,5	20	10,5	11	15	7	8,5	14,2	2,2	10
386-0204	G1/8	ID4 (6/4)	13	5,5	21,5	11,2	14	18,5	9,5	10	14,2	3	12
386-0206	G1/8	ID6 (8/6)	14	5,5	26	13,4	21	29	13	16	15,2	5,3	29
386-0403	G1/4	ID3 (5/3 - 4,3/3)	17	7,5	22,5	11	11	15	7	8,5	18,5	2,2	15
386-0404	G1/4	ID4 (6/4)	17	7,5	24	11,7	14	18,5	9,5	10	18,5	3	17
386-0406	G1/4	ID6 (8/6)	17	7,5	28,5	13,9	21	29	13	16	18,5	5,3	32

## Elbow screw-in spigot, pivoting

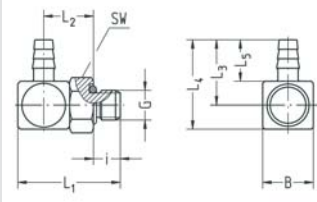

- Thread M3, M5
- Hose connection removable
- Chambered O-ring
- 14-41 PVC seal ring for thread M3, order separately
- Sealing NBR
- Material brass
- Temperature range -20 to +60 °C
- Working pressure range -0.95 to 6 bar

Part no.	G	for hose	SW	i	L1	L2	L3	L4	L5	B	NW	g/piece
387-4202	M3	ID2,3 (4/2,3)	5	3,3	11,8	5,5	8,2	11	5,5	5,5	1,5	2
387-4203	M3	ID3 (5/3 - 4,3/3)	5	3,3	11,8	5,5	9,7	12,5	7	5,5	1,5	2
387-5002	M5	ID2,3 (4/2,3)	8	4,5	14,5	7,1	8,2	11	5,5	5,5	1,5	3
387-5003	M5	ID3 (5/3 - 4,3/3)	8	4,5	17,5	8,5	11	15	7	8,5	2,2	6
387-5004	M5	ID4 (6/4)	8	4,5	17,5	8,5	13,5	17,5	9,5	8,5	2,2	6

## Single swivel spigot, short model

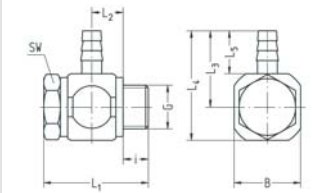

- Whitworth pipe thread
- Hose connection removable
- VS seal rings
- Material Al black anodized
- Temperature range -20 to +60 °C
- Working pressure range -0.95 to 6 bar

Part no.	G	for hose	SW	i	L1	L2	L3	L4	L5	B	NW	g/piece
334-0203K	G1/8	ID3 (5/3 - 4,3/3)	14	5,5	28,5	9,5	15	23	7	16	2,4	13
334-0204K	G1/8	ID4 (6/4)	14	5,5	28,5	9,5	17,5	25,5	9,5	16	3,3	13
334-0206K	G1/8	ID6 (8/6)	14	5,5	28,5	9,5	21	29	13	16	4,5	13
334-0403K	G1/4	ID3 (5/3 - 4,3/3)	17	7,5	30,5	9,5	17	27	7	20	2,4	19
334-0404K	G1/4	ID4 (6/4)	17	7,5	30,5	9,5	19,5	29,5	9,5	20	3,3	19
334-0406K	G1/4	ID6 (8/6)	17	7,5	30,5	9,5	23	33	13	20	5,3	19

## Single swivel spigot, short model

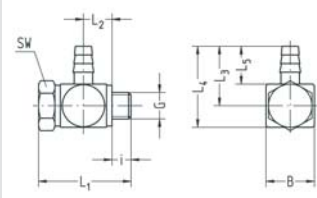

- Thread M3, M5
- Hose connection removable
- PVC seal rings
- Ring nozzle brass
- Banjo bolt galvanized steel
- Temperature range -10 to +60 °C
- Working pressure range -0.95 to 6 bar

Part no.	G	for hose	SW	i	L1	L2	L3	L4	L5	B	NW	g/piece
335-4202K	M3	ID2,3 (4/2,3)	5	2,5	11,6	3,5	8,2	11	5,5	5,5	1,5	2
335-4203K	M3	ID3 (5/3 - 4,3/3)	5	2,5	11,6	3,5	9,7	12,5	7	5,5	1,5	2
335-5002K	M5	ID2,3 (4/2,3)	8	3,5	17	5,2	9,5	13,5	5,5	8,5	1,8	6
335-5003K	M5	ID3 (5/3 - 4,3/3)	8	3,5	17	5,2	11	15	7	8,5	2,2	6
335-5004K	M5	ID4 (6/4)	8	3,5	17	5,2	13,5	17,5	9,5	8,5	2,4	6



## T screw-in spigot, pivoting

- Whitworth pipe thread
- Hose connection removable
- Chambered O-ring
- Sealing NBR (Perbunan)
- Material brass
- Temperature range -20 to +60 °C
- Working pressure range -0.95 to 6 bar

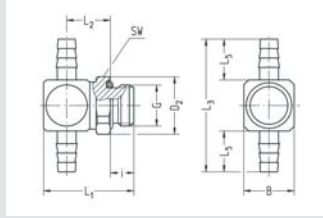

Part no.	G	for hose	SW	i	L1	L2	L3	L5	B	D2	NW	g/piece
388-0203	G1/8	ID3 (5/3 - 4,3/3)	13	5,5	20	10,5	22	7	8,5	14,2	2,2	10
388-0204	G1/8	ID4 (6/4)	13	5,5	21,5	11,2	28	9,5	10	14,2	3	12
388-0206	G1/8	ID6 (8/6)	14	5,5	26	13,4	42	13	16	15,2	5,3	29
388-0403	G1/4	ID3 (5/3 - 4,3/3)	17	7,5	22,5	11	22	7	8,5	18,5	2,2	15
388-0404	G1/4	ID4 (6/4)	17	7,5	24	11,7	28	9,5	10	18,5	3	17
388-0406	G1/4	ID6 (8/6)	17	7,5	28,5	13,9	42	13	16	18,5	5,3	32

## T screw-in spigot, pivoting

- Thread M3, M5
- Hose connection removable
- Chambered O-ring
- 14-41 PVC seal ring for thread M3, order separately
- Sealing NBR
- Material brass
- Temperature range -20 to +60 °C
- Working pressure range -0.95 to 6 bar

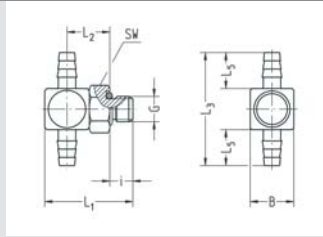

Part no.	G	for hose	SW	i	L1	L2	L3	L5	B	NW	g/piece
389-4202	M3	ID2,3 (4/2,3)	5	3,3	11,8	5,5	16,5	5,5	5,5	1,5	2
389-4203	M3	ID3 (5/3 - 4,3/3)	5	3,3	11,8	5,5	19,5	7	5,5	1,5	2
389-5002	M5	ID2,3 (4/2,3)	8	4,5	14,5	7,1	16,5	5,5	8,5	1,5	3
389-5003	M5	ID3 (5/3 - 4,3/3)	8	4,5	17,5	8,5	22	7	8,5	2,2	6
389-5004	M5	ID4 (6/4)	8	4,5	17,5	8,5	27	9,5	8,5	2,2	6

## Double swivel spigot, short model

- Whitworth pipe thread
- Hose connection removable
- VS seal rings
- Material Al black anodized
- Temperature range -20 to +60 °C
- Working pressure range -0.95 to 6 bar

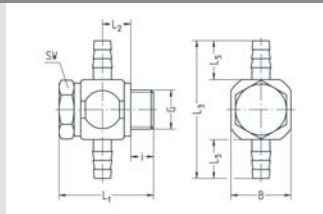

Part no.	G	for hose	SW	i	L1	L2	L3	L5	B	NW	g/piece
338-0203K	G1/8	ID3 (5/3 - 4,3/3)	14	5,5	28,5	9,5	30	7	16	2,4	13
338-0204K	G1/8	ID4 (6/4)	14	5,5	28,5	9,5	35	9,5	16	3,3	13
338-0206K	G1/8	ID6 (8/6)	14	5,5	28,5	9,5	42	13	16	4,5	14
338-0403K	G1/4	ID3 (5/3 - 4,3/3)	17	7,5	30,5	9,5	34	7	20	2,4	19
338-0404K	G1/4	ID4 (6/4)	17	7,5	30,5	9,5	39	9,5	20	3,3	19
338-0406K	G1/4	ID6 (8/6)	17	7,5	30,5	9,5	46	13	20	5,3	19



## Double swivel spigot, short model

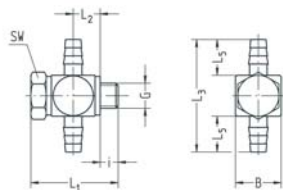

- Thread M3, M5
- Hose connection removable
- PVC seal rings
- Ring nozzle brass
- Banjo bolt galvanized steel
- Temperature range -10 to +60 °C
- Working pressure range -0.95 to 6 bar

Part no.	G	for hose	SW	i	L1	L2	L3	L5	B	NW	g/piece
339-4202K	M3	ID2,3 (4/2,3)	5	2,5	11,6	3,5	16,5	5,5	5,5	1,5	2
339-4203K	M3	ID3 (5/3 - 4,3/3)	5	2,5	11,6	3,5	19,5	7	5,5	1,5	2
339-5002K	M5	ID2,3 (4/2,3)	8	3,5	17	5,2	19	5,5	8,5	1,8	6
339-5003K	M5	ID3 (5/3 - 4,3/3)	8	3,5	17	5,2	22	7	8,5	2,2	6
339-5004K	M5	ID4 (6/4)	8	3,5	17	5,2	27	9,5	8,5	2,4	6

## Double spigot

- Hose connection removable
- Material brass
- Temperature range -20 to +60 °C
- Working pressure range -0.95 to 6 bar

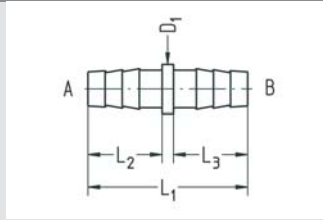

Part no.	for hose A	for hose B	L1	L2	L3	D1	NW	g/piece
333-0202	ID2,3 (4/2,3)	ID2,3 (4/2,3)	13	5,5	5,5	4	1,8	1
332-0203	ID2,3 (4/2,3)	ID3 (5/3 - 4,3/3)	14,5	5,5	7	5	1,8	1
333-0303	ID3 (5/3 - 4,3/3)	ID3 (5/3 - 4,3/3)	16	7	7	5	2,4	1
332-0304	ID3 (5/3 - 4,3/3)	ID4 (6/4)	18,5	7	9,5	6	2,4	1
333-0404	ID4 (6/4)	ID4 (6/4)	21	9,5	9,5	6	3,3	1
332-0406	ID4 (6/4)	ID6 (8/6)	25	10	13	8,5	3,3	2
333-0606	ID6 (8/6)	ID6 (8/6)	28	13	13	8,5	5,3	3

## Elbow spigot

- Hose connection removable
- Material brass
- Temperature range -20 to +60 °C
- Working pressure range -0.95 to 6 bar

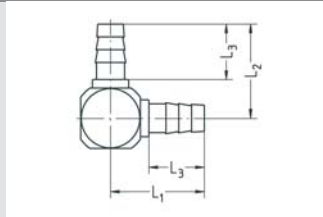

Part no.	for hose	L1	L2	L3	NW	g/piece
377-0200	ID2,3 (4/2,3)	9,5	9,5	5,5	1,8	2
377-0300	ID3 (5/3 - 4,3/3)	12,2	12,2	7	2,4	3
377-0400	ID4 (6/4)	16	16	9,5	3,3	6
377-0600	ID6 (8/6)	22	22	13	5,3	14

## T spigot

- Hose connection removable
- Material brass
- Temperature range -20 to +60 °C
- Working pressure range -0.95 to 6 bar

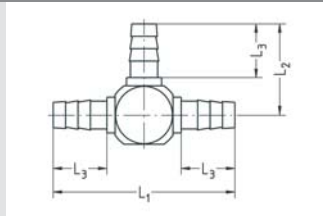

Part no.	for hose	L1	L2	L3	NW	g/piece
378-0200	ID2,3 (4/2,3)	19	9,5	5,5	1,8	2
378-0300	ID3 (5/3 - 4,3/3)	24,4	12,2	7	2,4	4
378-0400	ID4 (6/4)	32	16	9,5	3,3	7
378-0600	ID6 (8/6)	44	22	13	5,3	15

## Cross spigot

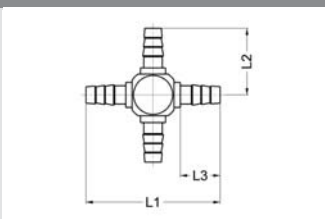

- Hose connection removable
- Material brass
- Temperature range -20 to +60 °C
- Working pressure range -0.95 to 6 bar

Part no.	for hose	L1	L2	L3	NW	g/piece
379-0200	ID2,3 (4/2,3)	19	19	5,5	1,8	2
379-0300	ID3 (5/3 - 4,3/3)	24,4	24,4	7	2,4	4
379-0400	ID4 (6/4)	32	32	9,5	3,3	8
379-0600	ID6 (8/6)	44	44	13	5,3	17

## Y spigot

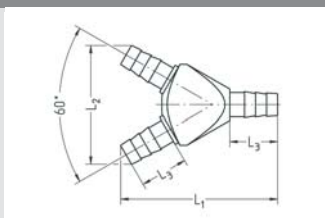

- Hose connection removable
- Material brass
- Temperature range -20 to +60 °C
- Working pressure range -0.95 to 6 bar

Part no.	for hose	L1	L2	L3	NW	g/piece
375-0202	ID2,3 (4/2,3)	18,5	14	5,5	1,8	2
375-0303	ID3 (5/3 - 4,3/3)	24,5	18	7	2,4	4
375-0404	ID4 (6/4)	32	23,5	9,5	3,3	8
375-0606	ID6 (8/6)	42,5	32	13	5,3	18

## Bulkhead spigot

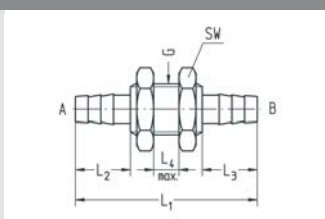

- Hose connection removable
- Material brass
- Temperature range -20 to +60 °C
- Working pressure range -0.95 to 6 bar

Part no.	for hose A	for hose B	G	SW	L1	L2	L3	L4 max.	NW	g/piece
380-0202	ID2,3 (4/2,3)	ID2,3 (4/2,3)	M5	7	23	5,5	5,5	7	1,8	2
381-0203	ID2,3 (4/2,3)	ID3 (5/3 - 4,3/3)	M7x0,5	9	27,5	5,5	7	7	1,8	6
380-0303	ID3 (5/3 - 4,3/3)	ID3 (5/3 - 4,3/3)	M7x0,5	9	29	7	7	7	2,4	6
381-0304	ID3 (5/3 - 4,3/3)	ID4 (6/4)	M10x1	14	32,5	7	9,5	7	2,4	15
380-0404	ID4 (6/4)	ID4 (6/4)	M10x1	14	35	9,5	9,5	7	3,3	15
381-0406	ID4 (6/4)	ID6 (8/6)	M12x1	17	38,5	9,5	13	7	3,3	15
380-0606	ID6 (8/6)	ID6 (8/6)	M12x1	17	42	13	13	7	5,3	15

## Single ring nozzle

- For banjo bolt with thread M3, M5
- Hose connection removable
- Material brass
- Temperature range -20 to +60 °C
- Working pressure range -0.95 to 6 bar

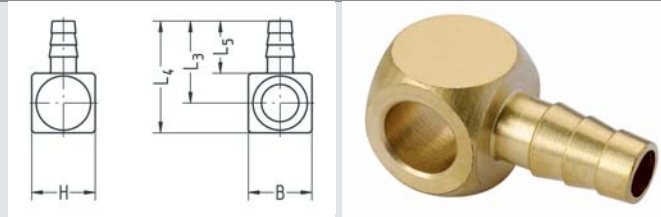

Part no.	for banjo bolt	for hose	H	L3	L4	L5	B	NW	g/piece
335-42023	M3	ID2,3 (4/2,3)	5,5	8,2	11	5,5	5,5	1,5	1
335-42033	M3	ID3 (5/3 - 4,3/3)	5,5	9,7	12,5	7	5,5	2,4	1
335-50023	M5	ID2,3 (4/2,3)	8,5	9,5	13,5	5,5	8,5	1,8	3
335-50033	M5	ID3 (5/3 - 4,3/3)	8,5	11	15	7	8,5	2,2	3
335-50043	M5	ID4 (6/4)	8,5	13,5	17,5	9,5	8,5	3	4
335-50023-1	M5 (for throttle)	ID2,3 (4/2,3)	8,5	9,5	13,5	5,5	8,5	1,8	3
335-50033-1	M5 (for throttle)	ID3 (5/3 - 4,3/3)	8,5	11	15	7	8,5	2,2	3
335-50043-1	M5 (for throttle)	ID4 (6/4)	8,5	13,5	17,5	9,5	8,5	3	3

## Single ring nozzle

- For banjo bolts with Whitworth pipe thread
- Hose connection removable
- Material Al black anodized
- Temperature range -20 to +60 °C
- Working pressure range -0.95 to 6 bar



Part no.	for banjo bolt	for hose	H	L3	L4	L5	B	NW	g/piece
334-02033	G1/8	ID3 (5/3 - 4,3/3)	14,5	15	23	7	16	2,4	6
334-02043	G1/8	ID4 (6/4)	14,5	17,5	25,5	9,5	16	3,3	6
334-02063	G1/8	ID6 (8/6)	14,5	21	29	13	16	5,3	6
334-04033	G1/4	ID3 (5/3 - 4,3/3)	14,5	17	27	7	20	2,4	9
334-04043	G1/4	ID4 (6/4)	14,5	19,5	29,5	9,5	20	3,3	9
334-04063	G1/4	ID6 (8/6)	14,5	23	33	13	20	5,3	9

## Double ring nozzle

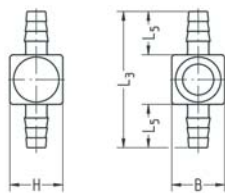

- For banjo bolt with thread M3, M5
- Hose connection removable
- Material brass
- Temperature range -20 to +60 °C
- Working pressure range -0.95 to 6 bar

Part no.	for banjo bolt	for hose	H	L3	L5	B	NW	g/piece
339-42023	M3	ID2,3 (4/2,3)	5,5	16,5	5,5	5,5	1,5	1
339-42033	M3	ID3 (5/3 - 4,3/3)	5,5	19,5	7	5,5	2,4	1
339-50023	M5	ID2,3 (4/2,3)	8,5	19	5,5	8,5	1,8	3
339-50033	M5	ID3 (5/3 - 4,3/3)	8,5	22	7	8,5	2,2	3
339-50043	M5	ID4 (6/4)	8,5	27	9,5	8,5	3	4

## Double ring nozzle

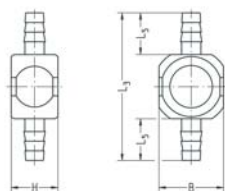

- For banjo bolts with Whitworth pipe thread
- Hose connection removable
- Material Al black anodized
- Temperature range -20 to +60 °C
- Working pressure range -0.95 to 6 bar

Part no.	for banjo bolt	for hose	H	L3	L5	B	NW	g/piece
338-02033	G1/8	ID3 (5/3 - 4,3/3)	14,5	30	7	16	2,4	6
338-02043	G1/8	ID4 (6/4)	14,5	35	9,5	16	3,3	6
338-02063	G1/8	ID6 (8/6)	14,5	42	13	16	5,3	7
338-04033	G1/4	ID3 (5/3 - 4,3/3)	14,5	34	7	20	2,4	9
338-04043	G1/4	ID4 (6/4)	14,5	39	9,5	20	3,3	9
338-04063	G1/4	ID6 (8/6)	14,5	46	13	20	5,3	9

## Banjo bolt, short model

- For 1 banjo fitting
- Whitworth pipe thread
- VS seal rings
- Material Al black anodized
- Temperature range -20 to +70 °C
- Working pressure range -0.95 to 15 bar
- Fits banjo fitting with H = 14.5

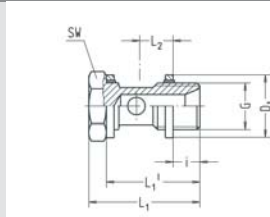

Part no.	G	SW	i	L1	L1'	L2	D1	NW	g/piece
534-0200K	G1/8	14	5,5	28,5	24,5	9,5	14,7	4,5	7
534-0400K	G1/4	17	7,5	30,5	26,5	9,5	17,7	6,5	10

## Banjo bolt, short model

- For 1 banjo fitting
- M5 thread
- PVC seal rings
- Material galvanized steel
- Temperature range -10 to +70 °C
- Working pressure range -0.95 to 15 bar

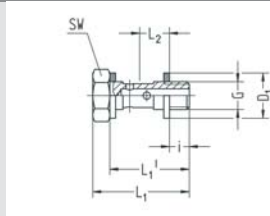

Part no.	G	fits banjo with H	SW	i	L1	L1'	L2	D1	NW	g/piece
35-4200K	M3	5,5	5	2,5	11,6	9,6	3,5	5	1,5	1
35-5000K	M5	8,5 and 9	8	3,5 (3)	17	14	5,2 (5,5)	7,5	2,4	3

## Banjo bolt with female thread, short model

- For 1 banjo fitting
- Whitworth pipe thread
- VS seal rings
- Material brass
- Temperature range -20 to +70 °C
- Working pressure range -0.95 to 15 bar
- Fits banjo fitting with H = 14.5

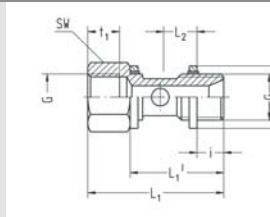

Part no.	G	SW	i	L1	L1'	L2	D1	NW	g/piece
548-0200K	G1/8	14	5,5	34	24,5	9,5	14,7	5,2	18
548-0400K	G1/4	17	7,5	38,5	26,5	9,5	17,7	7,2	29





## Quick-release couplings

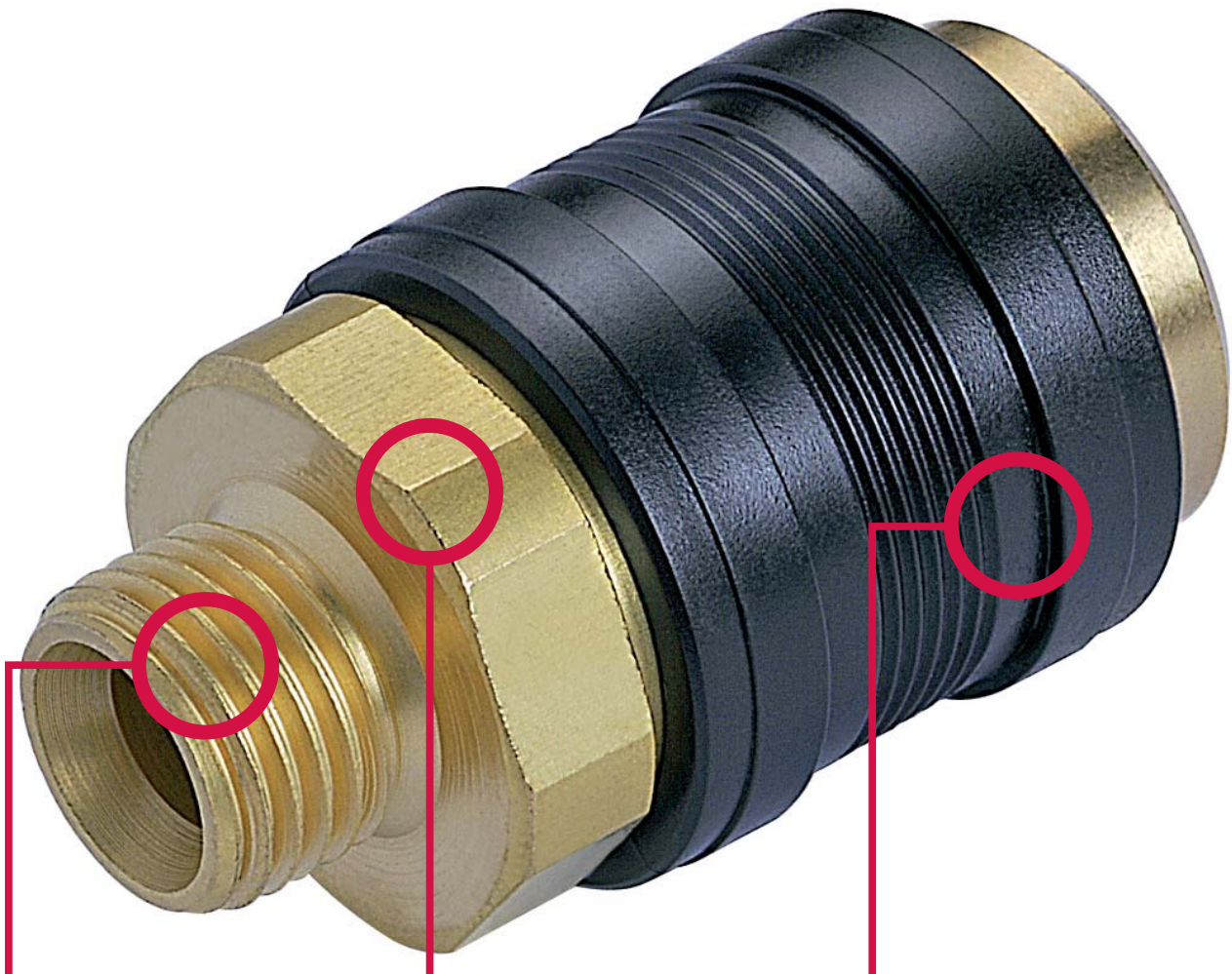

### Simplified handling

- Quick connection and disconnection of compressed-air lines under pressure without pressure loss
- Coupling and decoupling possible by hand, no need for tools

### Safe coupling solutions

- Plug nipples with check valves prevent accidents through exhausting air

### High flexibility

- Small overall dimensions at large through-flow
- Plug nipple can be turned in coupling

Special designs and comprehensive accessories such as spigots and plug nipples are available too.



## Quick-release couplings

Established and essential in compressed-air technology.

### Service conditions

- Working pressure range: 0,5 to 15 bar
- Allowable medium: Air
- Temperature range: -15 to +70 °C

### Advantages

- Quick connection and disconnection of compressed-air lines under pressure
- No loss of pressure during coupling and decoupling
- Small overall dimensions at large through-flow
- Easy handling as coupling can be managed with one hand
- Plug nipple can be turned in coupling

## Handling

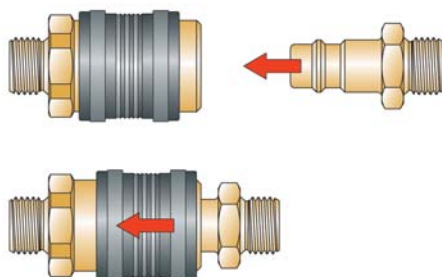

Coupling: Push plug nipple up to the limit stop into the coupling

Decoupling: Hold plug nipple and push back coupling sleeve

## Plug nipple with check valve

Plug nipples with check valve prevent air leaking from plug nipples after decoupling.

### Service conditions

- Working pressure range: 0,5 to 15 bar
- Allowable medium: Air
- Temperature range: -15 to +70 °C

### Advantages

- Check valve is only opened when coupling
- Check valve closes when decoupling
- No risk of accident through exhausting air

## Quick-release coupling with female thread

- With female thread
- Whitworth pipe thread, thread M5
- Sealing NBR (Perbunan)
- Material coupling body brass
- Material sliding sleeve see table
- Allowable medium: Air
- Temperature range -15 to +70°C
- Working pressure range 0.5 to 10 bar

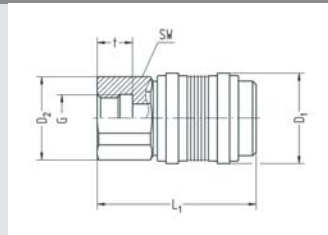

Part no.	G	SW	t	L1	D1	D2	NW	Material sliding sleeve	g/piece
91-4902	M5	9	5,5	25,5	10	10	2,5	Ms	10
91-0104	G1/8	17	10	38,5	19	18,8	5	Ms	52
91-0304	G1/4	17	10	38,5	19	18,8	5	Ms	47
91-0106	G1/8	22	8	45	25,5	23,5	7	plastic	88
91-0306	G1/4	22	10	45	25,5	23,5	7	plastic	83
91-0506	G3/8	22	10	45	25,5	23,5	7	plastic	76
91-0706	G1/2	24	12	47	25,5	25,5	7	plastic	79
91-0510	1) G3/8	27	10	62	30	29	10	Ms	210
91-0710	1) G1/2	27	12	64	30	29	10	Ms	205
91-0910	1) G3/4	30	14	66	30	32	10	Ms	211

## Quick-release coupling with male thread

- With male thread
- Whitworth pipe thread, thread M5
- Sealing NBR (Perbunan)
- Material coupling body brass
- Material sliding sleeve see table
- Allowable medium: Air
- Temperature range -15 to +70°C
- Working pressure range 0.5 to 10 bar

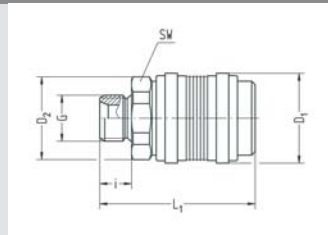

Part no.	G	SW	i	L1	D1	D2	NW	Material sliding sleeve	g/piece
92-5002	M5	9	4,5	25	10	10	2,5	Ms	9
92-0202	G1/8	13	6,5	27	10	14,2	2,5	Ms	13
92-0204	G1/8	17	6,5	35,5	19	18,8	5	Ms	40
92-0404	G1/4	17	9	38	19	18,8	5	Ms	44
92-0206	G1/8	22	6,5	42,5	25,5	23,5	7	plastic	64
92-0406	G1/4	22	9	44	25,5	23,5	7	plastic	65
92-0606	G3/8	22	9	44	25,5	23,5	7	plastic	69
92-0806	G1/2	24	12	47	25,5	25,5	7	plastic	84
92-0610	1) G3/8	27	9	61	30	29	10	Ms	184
92-0810	1) G1/2	27	12	64	30	29	10	Ms	193
92-1010	1) G3/4	30	14	66	30	32	10	Ms	216

## Quick-release coupling with hose spigot

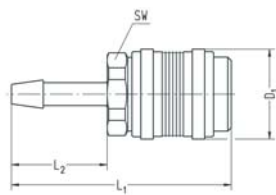

- With hose spigot
- Sealing NBR (Perbunan)
- Material coupling body brass
- Material sliding sleeve see table
- Allowable medium: Air
- Temperature range -15 to +70°C
- Working pressure range 0.5 to 10 bar

Part no.	for hose inside Ø	SW	L1	L2	D1	NW	Material sliding sleeve	g/piece
93-0302	3	9	36,5	16	10	2,5	Ms	9
93-0402	4	9	36,5	16	10	2,5	Ms	10
93-0404	4	17	47	18	19	5	Ms	40
93-0604	6	17	47	18	19	5	Ms	41
93-0904	9	17	47	18	19	5	Ms	42
93-0406	4	22	56	21	25,5	7	plastic	62
93-0606	6	22	56	21	25,5	7	plastic	63
93-0906	9	22	56	21	25,5	7	plastic	65
93-1106	11	22	62	27	25,5	7	plastic	78
93-1306	13	22	62	27	25,5	7	plastic	81
93-0910 1)	9	27	79	27	30	10	Ms	182
93-1110 1)	11	27	79	27	30	10	Ms	186
93-1310 1)	13	27	79	27	30	10	Ms	191
93-1610 1)	16	27	79	27	30	10	Ms	191
93-1910 1)	19	27	79	27	30	10	Ms	216

## Quick-release coupling with screw joint

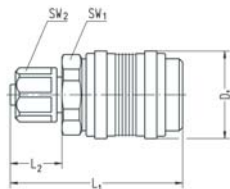

- With screw joint
- Sealing NBR (Perbunan)
- Material coupling body brass
- Material sliding sleeve see table
- Allowable medium: Air
- Temperature range -15 to +70°C
- Working pressure range 0.5 to 10 bar

Part no.	for hose	SW1	SW2	L1	L2	D1	NW	Material sliding sleeve	g/piece
98-4302	4,3/3	9	Ø8	30,5	10	10	2,5	Ms	11
98-0302	5/3	9	Ø8	30,5	10	10	2,5	Ms	11
98-0402	6/4	9	Ø9	30,5	10	10	2,5	Ms	11
98-0404	6/4	17	13	42	13	19	5	Ms	43
98-0604	8/6	17	15	43	14	19	5	Ms	45
98-0606	8/6	22	15	49	14	25,5	7	plastic	67
98-0806	10/8	22	16	51	16	25,5	7	plastic	68

## Plug nipple with female thread

- With female thread
- Whitworth pipe thread, thread M5
- Material brass / brass nickel-plated / tempered steel and galvanized (for strongly intermittent extraction of air)
- Temperature range -15 to +70°C
- Working pressure range 0.5 to 10 bar
- Fits quick-release coupling

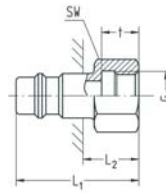

Part no.	G	for quick-release coupling NW	SW	t	L1	L2	g/piece
94-4902	M5	2,5	8	5,5	18,5	11	4
94-0104	G1/8	5	14	8	28	15	16
94-0304	G1/4	5	17	10	28	15	19
94-0106	G1/8	7	14	8	30	12	17
94-0306	G1/4	7	17	10	33	15	22
94-0506	G3/8	7	19	10	33	15	22
94-0706	G1/2	7	24	12	36	18	37
94-0510	G3/8	10	19	10	36	17	28
94-0710	G1/2	10	24	12	38	19	40
94-0910	G3/4	10	30	14	40	21	57

<sup>1)</sup> When ordering please add "NI" to Part No.

<sup>2)</sup> When ordering please add "ST" to Part No.

## Plug nipple with male thread check valve

- With female thread
- Whitworth pipe thread
- Sealing NBR (Perbunan)
- Material brass
- Allowable medium: Air
- Temperature range -15 to +70 °C
- Working pressure range 0.5 to 10 bar
- Fits quick-release coupling

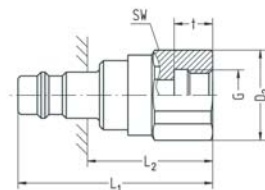

Part no.	G	for quick-release coupling NW	SW	t	L1	L2	D2	g/piece
194-0106	G1/8	7	22	8	50,5	32,5	23,5	82
194-0306	G1/4	7	22	10	50,5	32,5	23,5	77
194-0506	G3/8	7	22	10	50,5	32,5	23,5	71
194-0706	G1/2	7	24	12	52,5	34,5	25,5	72
194-0510	G3/8	10	27	10	63,5	44,5	29	124
194-0710	G1/2	10	27	12	65,5	46,5	29	119
194-0910	G3/4	10	30	14	67,5	48,5	32	124

## Plug nipple with male thread

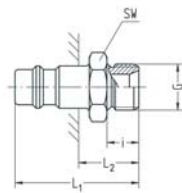

- With male thread
- Whitworth pipe thread, thread M5
- Material brass / brass nickel-plated / tempered steel and galvanized (for strongly intermittent extraction of air)
- Temperature range -15 to +70°C
- Working pressure range 0.5 to 10 bar
- Fits quick-release coupling

Part no.	G	for quick-release coupling NW	SW	i	L1	L2	g/piece
95-5002	M5	2,5	8	4,5	18	10,5	3
95-0202	G1/8	2,5	13	6,5	20	12,5	7
95-0204	G1/8	5	14	6,5	26,5	13,5	12
95-0404	G1/4	5	17	9	29	16	19
95-0206	G1/8	7	14	6,5	33	15	22
95-0406	G1/4	7	17	9	35	17	23
95-0606	G3/8	7	19	9	35	17	29
95-0806	G1/2	7	24	12	39	21	52
95-0610	G3/8	10	19	9	37	18	30
95-0810	G1/2	10	24	12	41	22	52
95-1010	G3/4	10	30	14	44	25	87

<sup>1)</sup> When ordering please add "NI" to Part No.

<sup>2)</sup> When ordering please add "ST" to Part No.

## Plug nipple with male thread check valve

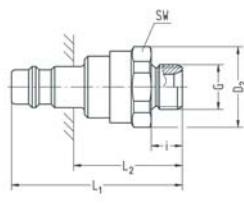

- With male thread
- Whitworth pipe thread
- Sealing NBR (Perbunan)
- Material brass
- Allowable medium: Air
- Temperature range -15 to +70 °C
- Working pressure range 0.5 to 10 bar
- Fits quick-release coupling

Part no.	G	for quick-release coupling NW	SW	i	L1	L2	D2	g/piece
195-0206	G1/8	7	22	6,5	48	30	23,5	57
195-0406	G1/4	7	22	9	49,5	31,5	23,5	58
195-0606	G3/8	7	22	9	49,5	31,5	23,5	62
195-0806	G1/2	7	24	12	52,5	34,5	25,5	78
195-0610	G3/8	10	27	9	62,5	43,5	29	98
195-0810	G1/2	10	27	12	65,5	46,5	29	106
195-1010	G3/4	10	30	14	67,5	48,5	32	132

## Plug spigot

- Material brass / brass nickel-plated / tempered steel and galvanized (for strongly intermittent extraction of air)
- Temperature range -15 to +70°C
- Working pressure range 0.5 to 10 bar
- Fits quick-release coupling

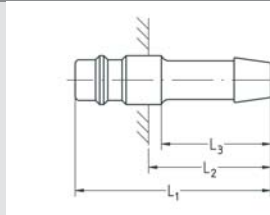

Part no.	for hose inside Ø	for quick-release coupling NW	L1	L2	L3	g/piece
96-0302	3	2,5	27,5	21	16	2
96-0402	4	2,5	27,5	21	16	3
96-0404	4	5	34	21	18	7
96-0604	6	5	34	21	18	8
96-0406	4	7	48	30	27	14
96-0606	6	7	48	30	27	14
96-0906	9	7	48	30	27	16
96-1106	11	7	49	31	27	26
96-1306	13	7	49	31	27	24
96-0910	9	10	50	31	27	22
96-1110	11	10	50	31	27	24
96-1310	13	10	53	34	27	32
96-1610	16	10	53	34	27	37
96-1910	19	10	53	34	27	66

<sup>1)</sup> When ordering please add "NI" to Part No.

<sup>2)</sup> When ordering please add "ST" to Part No.

## Plug spigot with check valve

- Sealing NBR (Perbunan)
- Material brass
- Allowable medium: Air
- Temperature range -15 to +70 °C
- Working pressure range 0.5 to 10 bar
- Fits quick-release coupling

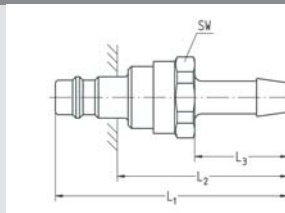

Part no.	for hose inside Ø	for quick-release coupling NW	SW	L1	L2	L3	g/piece
196-0406	4	7	22	61,5	43,5	21	56
196-0606	6	7	22	61,5	43,5	21	58
196-0906	9	7	22	61,5	43,5	21	58
196-1306	13	7	22	67,5	49,5	27	74
196-0910	9	10	27	80,5	61,5	27	99
196-1110	11	10	27	80,5	61,5	27	102
196-1310	13	10	27	80,5	61,5	27	105
196-1610	16	10	27	80,5	61,5	27	106
196-1910	19	10	27	80,5	61,5	27	131

## Plug nipple with screw joint

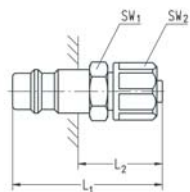

- With screw joint
- Material brass / brass nickel-plated
- Temperature range -15 to +70°C
- Working pressure range 0.5 to 10 bar
- Fits quick-release coupling

Part no.	for hose	for quick-release coupling NW	SW1	SW2	L1	L2	g/piece
97-4302	4,3/3	2,5	7	ø8	23,5	16	5
97-0302	5/3	2,5	7	ø8	23,5	16	5
97-0402	6/4	2,5	8	ø9	23,5	16	6
97-0404	6/4	5	12	13	33	20	12
97-0604	8/6	5	12	15	34	21	15
97-0406	6/4	7	14	13	39	21	18
97-0606	8/6	7	14	15	40	22	20
97-0806	10/8	7	14	16	42	24	22

<sup>1)</sup> When ordering please add "NI" to Part No.

## Plug nipple with screw joint check valve

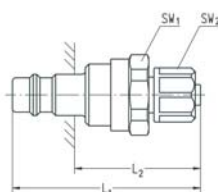

- With screw joint
- Sealing NBR (Perbunan)
- Material brass
- Allowable medium: Air
- Temperature range -15 to +70 °C
- Working pressure range 0.5 to 10 bar
- Fits quick-release coupling

Part no.	for hose	for quick-release coupling NW	SW1	SW2	L1	L2	g/piece
197-0606	8/6	7	22	15	54,5	36,5	60
197-0806	10/8	7	22	16	56,5	38,5	61

## Plug nipple with screw joint for PVC fabric tube

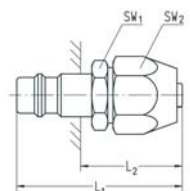

- With screw joints for compressed-air hose made of PVC with fabric lining
- Material brass
- Union nut Al black anodized / plastic
- Temperature range -15 to +70°C
- Working pressure range 0.5 to 10 bar
- Fits quick-release coupling

Part no.	for hose	for quick-release coupling NW	SW1	SW2	L1	L2	g/piece
99-0406	10/4	7	17	17	44,5	26,5	30
99-0606	12/6	7	17	19	46	28	35
99-0806	14/8	7	22	22	49,5	31,5	56
99-0906	15/9	7	22	24	50	32	63
99-1006	16/10	7	22	24	50	32	63

## Plug nipple with screw joint for NBR compressed-air hose

- With screw joints for compressed-air hose made of NBR (Perbunan) with metal braiding
- Material brass
- Union nut Al black anodized / plastic
- Temperature range -15 to +70 °C
- Working pressure range 0.5 to 10 bar
- Fits quick-release coupling

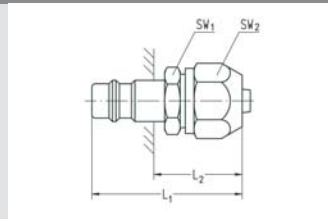

Part no.	for hose	for quick-release coupling NW	SW1	SW2	L1	L2	g/piece
103-0606	9/6	7	17	19	46	28	35
103-0906	12/9	7	22	22	49,5	31,5	55





## Functional screw joints

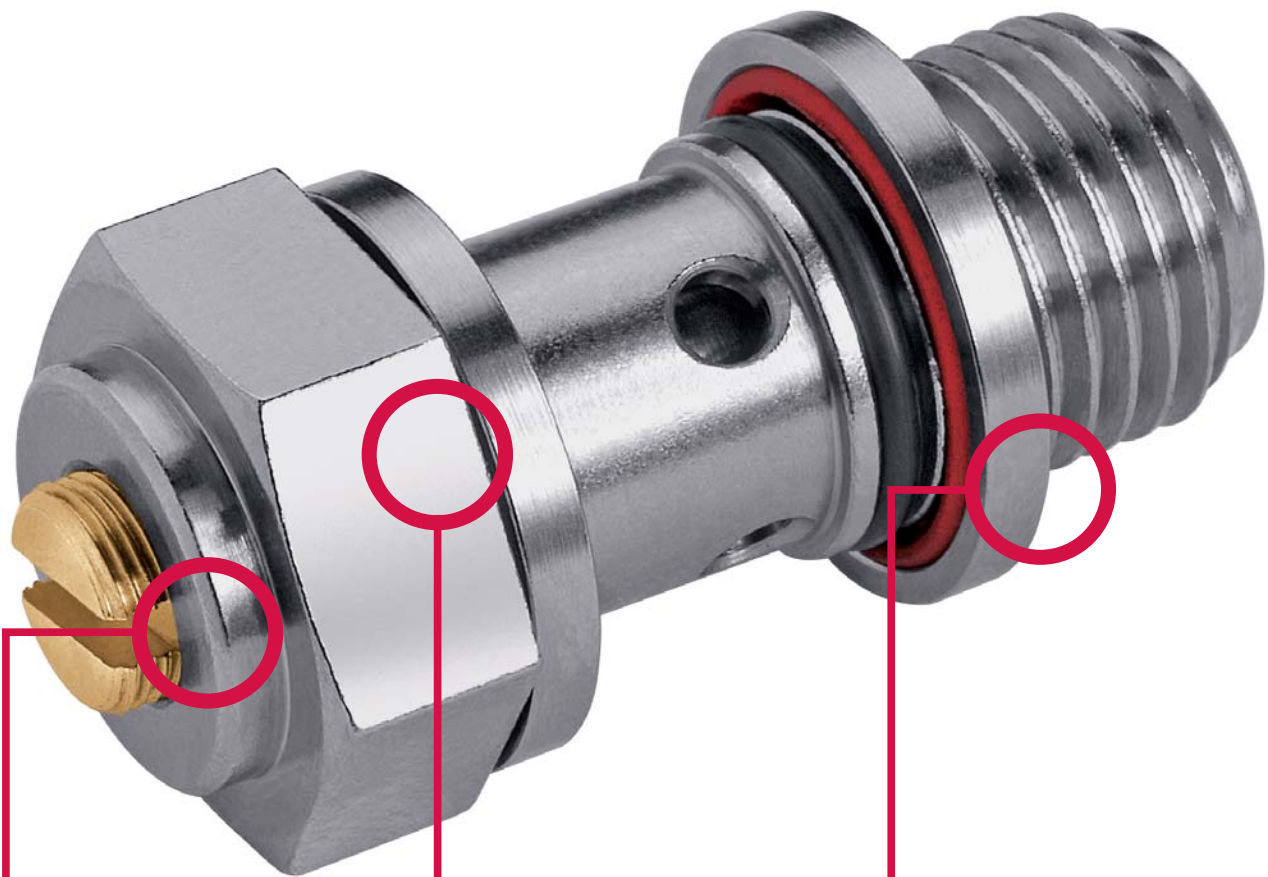

### Banjo bolts in all-metal design

- Banjo bolt with various throttle functions
- Various designs available

### Optimum flexibility

- Fine setting options, fine adjustments
- Available with adjustment slot, jam nut or knurl

### The EISELE modular system

- All banjo bolts can be combined with all EISELE connection components

Available in different designs, also for space-saving installation.

## Overview

### Functions:

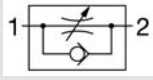

Banjo bolt with throttlecheck valve  
(Exhaust-side throttle)

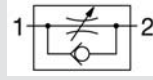

Banjo bolt with throttlecheck valve (Inlet-side throttle)



Banjo bolts with throttle function

### Designs:

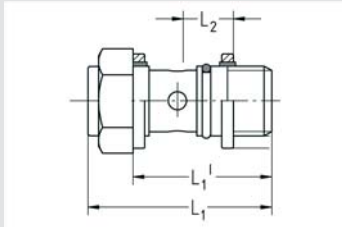

short design

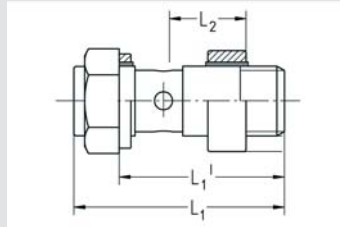

long design

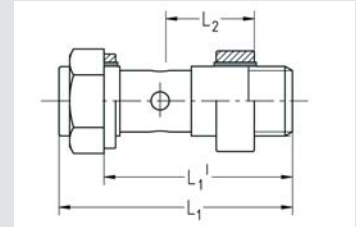

long design for high banjos

### Adjusting screws:



with slot



with jam nut



with knurl

## Banjo bolts with throttle function

starting on page 184



Banjo bolts with exhaust-side throttle

page 184



Banjo bolts with inlet-side throttle

page 187



Banjo bolts (without check valve)

page 190

## Swivel union with throttle function

starting on page 193



Functional screw joints for Series 10

page 193

Functional screw joints for Series 14

page 198

Functional screw joints for Series 15

page 203

Funktionsverschraubungen zu Programm 17

page 207

Functional screw joints for Series 18

page 208

## Banjo bolt with throttlecheck valve

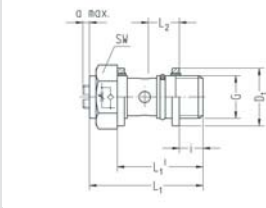

- Short design (exhaust-side throttle)
- Slotted adjusting screw
- Whitworth pipe thread
- VS seal rings
- Material brass nickel-plated
- Type: Cone-type throttle
- Allowable medium: Air
- Temperature range -10 to +70 °C
- Working pressure range 0.5 to 10 bar
- Fits banjo with H= 14.5 and KST 16.5

Part no.	G	NI/min 1->2	NI/min 2->1	SW	i	L1	L1'	L2	a max.	D1	NW	g/piece
234-0200K	G1/8	200	150	14	6	32,5	25	9,5	2	14,7	3	20
234-0400K	G1/4	400	300	17	8	35,5	27	9,5	2	17,7	4,5	34

- Nominal flow rate measured at 6 bar and 1 bar pressure drop between inlet and exhaust  
 - NI/min 2->1 = when throttle is closed

## Banjo bolt with throttlecheck valve

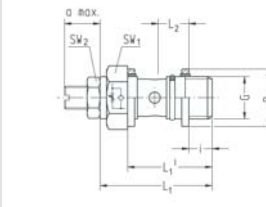

- Short design (exhaust-side throttle)
- Adjusting screw with jam nut
- Whitworth pipe thread
- VS seal rings
- Material brass nickel-plated
- Type: Cone-type throttle
- Allowable medium: Air
- Temperature range -10 to +70 °C
- Working pressure range 0.5 to 10 bar
- Fits banjo with H= 14.5 and KST 16.5

Part no.	G	NI/min 1->2	NI/min 2->1	SW1	SW2	i	L1	L1'	L2	a max.	D1	NW	g/piece
234-0200KV1	G1/8	200	150	14	9	6	32,5	25	9,5	9,5	14,7	3	22
234-0400KV1	G1/4	400	300	17	11	8	35,5	27	9,5	11	17,7	4,5	39

- Nominal flow rate measured at 6 bar and 1 bar pressure drop between inlet and exhaust  
 - NI/min 2->1 = when throttle is closed

## Banjo bolt with throttlecheck valve

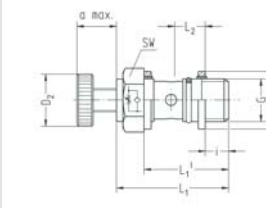

- Short design (exhaust-side throttle)
- Adjusting screw with Knurl
- Whitworth pipe thread
- VS seal rings
- Material brass nickel-plated
- Type: Cone-type throttle
- Allowable medium: Air
- Temperature range -10 to +70 °C
- Working pressure range 0.5 to 10 bar
- Fits banjo with H= 14.5 and KST 16.5

Part no.	G	NI/min 1->2	NI/min 2->1	SW	i	L1	L1'	L2	a max.	D1	D2	NW	g/piece
234-0200KV2	G1/8	200	150	14	6	32,5	25	9,5	10,5	14,7	13	3	25
234-0400KV2	G1/4	400	300	17	8	35,5	27	9,5	12	17,7	16	4,5	44

- Nominal flow rate measured at 6 bar and 1 bar pressure drop between inlet and exhaust  
 - NI/min 2->1 = when throttle is closed

## Banjo bolt with throttlecheck valve

- Short design (exhaust-side throttle)
- Slotted adjusting screw
- M5 thread
- PVC seal ring
- Material brass nickel-plated
- Type: Cone-type throttle
- Allowable medium: Air
- Temperature range -10 to +70 °C
- Working pressure range 0.5 to 10 bar

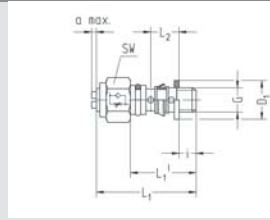

Part no.	G	fits banjo with H	NI/min 1->2	NI/min 2->1	SW	i	L1	L1'	L2	a max.	D1	NW	g/piece
235-5000K	M5	8,5 - 9	40	30	8	3,5	20	13	5,2	1	7,5	1,2	4
235-5010K	M5	10 - 11	40	30	8	4	22	15	6	1	7,5	1,2	4

- Nominal flow rate measured at 6 bar and 1 bar pressure drop between inlet and exhaust  
 - NI/min 2->1 = when throttle is closed

## Banjo bolt with throttlecheck valve

- Long design (exhaust-side throttle)
- Slotted adjusting screw
- Whitworth pipe thread and metric thread
- VS seal rings
- Material brass nickel-plated
- Type: Cone-type throttle
- Allowable medium: Air
- Temperature range -10 to +70 °C
- Working pressure range 0.5 to 10 bar
- Fits banjo with H= 14.5 and KST 16.5

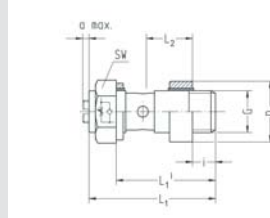

Part no.	G	NI/min 1->2	NI/min 2->1	SW	i	L1	L1'	L2	a max.	D1	NW	g/piece
234-0200	G1/8	200	150	14	6	37,5	30	14,5	2	14,9	3	25
234-0400	G1/4	400	300	17	8	40,5	32	14,5	2	18,9	4,5	44
235-5400	M10x1	200	150	14	6	37,5	30	14,5	2	14,9	3	25
235-5600	M12x1,5	200	150	17	8	37,5	32	14,5	2	17,9	3	37
235-5800	M14x1,5	400	300	17	8	40,5	32	14,5	2	19,9	4,5	48

- Nominal flow rate measured at 6 bar and 1 bar pressure drop between inlet and exhaust  
 - NI/min 2->1 = when throttle is closed

## Banjo bolt with throttlecheck valve

- Long design (exhaust-side throttle)
- Adjusting screw with jam nut
- Whitworth pipe thread and metric thread
- VS seal rings
- Material brass nickel-plated
- Type: Cone-type throttle
- Allowable medium: Air
- Temperature range -10 to +70 °C
- Working pressure range 0.5 to 10 bar
- Fits banjo with H= 14.5 and KST 16.5

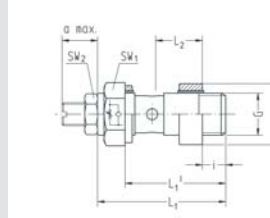

Part no.	G	NI/min 1->2	NI/min 2->1	SW1	SW2	i	L1	L1'	L2	a max.	D1	NW	g/piece
234-0200V1	G1/8	200	150	14	9	6	37,5	30	14,5	9,5	14,9	3	27
234-0400V1	G1/4	400	300	17	11	8	40,5	32	14,5	11	18,9	4,5	48
235-5400V1	M10x1	200	150	14	9	6	37,5	30	14,5	9,5	14,9	3	27
235-5600V1	M12x1,5	200	150	17	9	8	37,5	32	14,5	9,5	17,9	3	39
235-5800V1	M14x1,5	400	300	17	11	8	40,5	32	14,5	11	19,9	4,5	52

- Nominal flow rate measured at 6 bar and 1 bar pressure drop between inlet and exhaust  
 - NI/min 2->1 = when throttle is closed

## Banjo bolt with throttlecheck valve

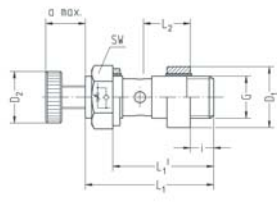

- Long design (exhaust-side throttle)
- Adjusting screw with knurl
- Whitworth pipe thread and metric thread
- VS seal rings
- Material brass nickel-plated
- Type: Cone-type throttle
- Allowable medium: Air
- Temperature range -10 to +70 °C
- Working pressure range 0.5 to 10 bar
- Fits banjo with H= 14.5 and KST 16.5

Part no.	G	NI/min 1->2	NI/min 2->1	SW	i	L1	L1'	L2	a max.	D1	D2	NW	g/piece
234-0200V2	G1/8	200	150	14	6	37,5	30	14,5	10,5	14,9	13	3	30
234-0400V2	G1/4	400	300	17	8	40,5	32	14,5	12	18,9	16	4,5	53
235-5400V2	M10x1	200	150	14	6	37,5	30	14,5	10,5	14,9	13	3	30
235-5600V2	M12x1,5	200	150	17	8	37,5	32	14,5	10,5	17,9	13	3	42
235-5800V2	M14x1,5	400	300	17	8	40,5	32	14,5	12	19,9	16	4,5	57

- Nominal flow rate measured at 6 bar and 1 bar pressure drop between inlet and exhaust  
 - NI/min 2->1 = when throttle is closed

## Banjo bolt with throttle check valve

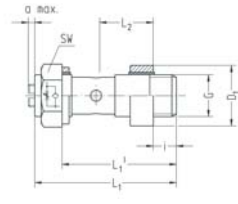

- Long design (exhaust-side throttle)
- Slotted adjusting screw
- Whitworth pipe thread
- VS seal rings
- Material brass nickel-plated
- Type: Cone-type throttle
- Allowable medium: Air
- Temperature range -10 to +70 °C
- Working pressure range 0.5 to 10 bar
- Fits high banjo fittings with height H

Part no.	G	NI/min 1->2	NI/min 2->1	SW	i	L1	L1'	L2	H	a max.	D1	NW	g/piece
234-0215	G1/8	200	150	14	5,5	37,5	30	14,7	15 (15,5)	2	14,9	3	25
234-0419	G1/4	400	300	17	8	45	36,5	16,7	19	2	18,9	4,5	46
234-0422	G1/4	400	300	17	8	48	39,5	18,2	22	2	18,9	4,5	49

**Part no.**      **G**      **fits banjo**

234-0215	G1/8	134-02013, 138-02013, 174-02041, 182-02041
234-0419	G1/4	34-04091, 134-04033, 138-04033, 174-04061, 182-04061
234-0422	G1/4	174-04081, 174-04091, 182-04091

- Nominal flow rate measured at 6 bar and 1 bar pressure drop between inlet and exhaust  
 - NI/min 2->1 = when throttle is closed

## Banjo bolt with throttlecheck valve

- Short design (inlet-side throttle)
- Slotted adjusting screw
- Whitworth pipe thread
- VS seal rings
- Material brass nickel-plated
- Type: Cone-type throttle
- Allowable medium: Air
- Temperature range -10 to +70 °C
- Working pressure range 0.5 to 10 bar
- Fits banjo with H= 14.5 and KST 16.5

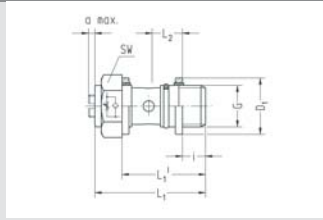

Part no.	G	NI/min 1->2	NI/min 2->1	SW	i	L1	L1'	L2	a max.	D1	NW	g/piece
236-0200K	G1/8	150	200	14	6	32,5	25	9,5	2	14,7	3	20
236-0400K	G1/4	300	400	17	8	35,5	27	9,5	2	17,7	4,5	35

- Nominal flow rate measured at 6 bar and 1 bar pressure drop between inlet and exhaust  
 - NI/min 1->2 = when throttle is closed

## Banjo bolt with throttlecheck valve

- Short design (inlet-side throttle)
- Adjusting screw with jam nut
- Whitworth pipe thread
- VS seal rings
- Material brass nickel-plated
- Type: Cone-type throttle
- Allowable medium: Air
- Temperature range -10 to +70 °C
- Working pressure range 0.5 to 10 bar
- Fits banjo with H= 14.5 and KST 16.5

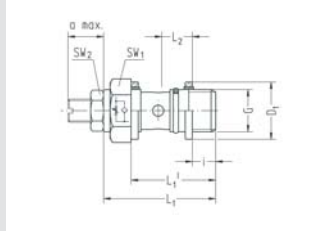

Part no.	G	NI/min 1->2	NI/min 2->1	SW1	SW2	i	L1	L1'	L2	a max.	D1	NW	g/piece
236-0200KV1	G1/8	150	200	14	9	6	32,5	25	9,5	9,5	14,7	3	23
236-0400KV1	G1/4	300	400	17	11	8	35,5	27	9,5	11	17,7	4,5	35

- Nominal flow rate measured at 6 bar and 1 bar pressure drop between inlet and exhaust  
 - NI/min 1->2 = when throttle is closed

## Banjo bolt with throttlecheck valve

- Short design (inlet-side throttle)
- Adjusting screw with knurl
- Whitworth pipe thread
- VS seal rings
- Material brass nickel-plated
- Type: Cone-type throttle
- Allowable medium: Air
- Temperature range -10 to +70 °C
- Working pressure range 0.5 to 10 bar
- Fits banjo with H= 14.5 and KST 16.5

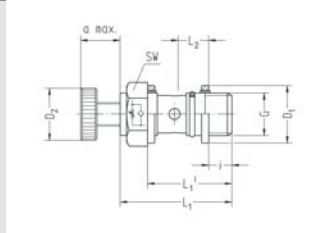

Part no.	G	NI/min 1->2	NI/min 2->1	SW	i	L1	L1'	L2	a max.	D1	D2	NW	g/piece
236-0200KV2	G1/8	150	200	14	6	32,5	25	9,5	10,5	14,7	13	3	25
236-0400KV2	G1/4	300	400	17	8	35,5	27	9,5	12	17,7	16	4,5	44

- Nominal flow rate measured at 6 bar and 1 bar pressure drop between inlet and exhaust  
 - NI/min 1->2 = when throttle is closed



## Banjo bolt with throttlecheck valve

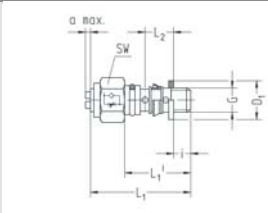

- Short design (inlet-side throttle)
- Slotted adjusting screw
- M5 thread
- PVC seal ring
- Material brass nickel-plated
- Type: Cone-type throttle
- Allowable medium: Air
- Temperature range -10 to +70 °C
- Working pressure range 0.5 to 10 bar

Part no.	G	fits banjo with H	NI/min 1->2	NI/min 2->1	SW	i	L1	L1'	L2	a max.	D1	NW	g/piece
237-5000K	M5	8,5 - 9	30	40	8	3,5	20	13	5,2	1	7,5	1,2	4
237-5010K	M5	10 - 11	30	40	8	4	22	15	6	1	7,5	1,2	4

- Nominal flow rate measured at 6 bar and 1 bar pressure drop between inlet and exhaust  
 - NI/min 1->2 = when throttle is closed

## Banjo bolt with throttlecheck valve

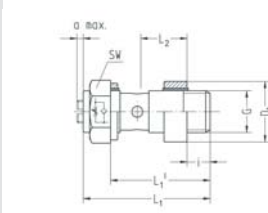

- Long design (inlet-side throttle)
- Slotted adjusting screw
- Whitworth pipe thread and metric thread
- VS seal rings
- Material brass nickel-plated
- Type: Cone-type throttle
- Allowable medium: Air
- Temperature range -10 to +70 °C
- Working pressure range 0.5 to 10 bar
- Fits banjo with H= 14.5 and KST 16.5

Part no.	G	NI/min 1->2	NI/min 2->1	SW	i	L1	L1'	L2	a max.	D1	NW	g/piece
236-0200	G1/8	150	200	14	6	37,5	30	14,5	2	14,9	3	25
236-0400	G1/4	300	400	17	8	40,5	32	14,5	2	18,9	4,5	44
237-5400	M10x1	150	200	14	6	37,5	30	14,5	2	14,9	3	25
237-5600	M12x1,5	150	200	17	8	37,5	32	14,5	2	17,9	3	37
237-5800	M14x1,5	300	400	17	8	40,5	32	14,5	2	19,9	4,5	48

- Nominal flow rate measured at 6 bar and 1 bar pressure drop between inlet and exhaust  
 - NI/min 1->2 = when throttle is closed

## Banjo bolt with throttlecheck valve

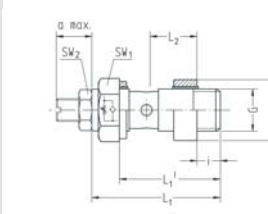

- Long design (inlet-side throttle)
- Adjusting screw with jam nut
- Whitworth pipe thread and metric thread
- VS seal rings
- Material brass nickel-plated
- Type: Cone-type throttle
- Allowable medium: Air
- Temperature range -10 to +70 °C
- Working pressure range 0.5 to 10 bar
- Fits banjo with H= 14.5 and KST 16.5

Part no.	G	NI/min 1->2	NI/min 2->1	SW1	SW2	i	L1	L1'	L2	a max.	D1	NW	g/piece
236-0200V1	G1/8	150	200	14	9	6	37,5	30	14,5	9,5	14,9	3	27
236-0400V1	G1/4	300	400	17	11	8	40,5	32	14,5	11	18,9	4,5	49
237-5400V1	M10x1	150	200	14	9	6	37,5	30	14,5	9,5	14,9	3	27
237-5600V1	M12x1,5	150	200	17	9	8	37,5	32	14,5	9,5	17,9	3	39
237-5800V1	M14x1,5	300	400	17	11	8	40,5	32	14,5	11	19,9	4,5	53

- Nominal flow rate measured at 6 bar and 1 bar pressure drop between inlet and exhaust  
 - NI/min 1->2 = when throttle is closed

## Banjo bolt with throttlecheck valve

- Long design (inlet-side throttle)
- Adjusting screw with knurl
- Whitworth pipe thread and metric thread
- VS seal rings
- Material brass nickel-plated
- Type: Cone-type throttle
- Allowable medium: Air
- Temperature range -10 to +70 °C
- Working pressure range 0.5 to 10 bar
- Fits banjo with H= 14.5 and KST 16.5

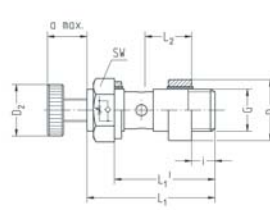

Part no.	G	NI/min 1->2	NI/min 2->1	SW	i	L1	L1'	L2	a max.	D1	D2	NW	g/piece
236-0200V2	G1/8	150	200	14	6	37,5	30	14,5	10,5	14,9	13	3	30
236-0400V2	G1/4	300	400	17	8	40,5	32	14,5	12	18,9	16	4,5	54
237-5400V2	M10x1	150	200	14	6	37,5	30	14,5	10,5	14,9	13	3	30
237-5600V2	M12x1,5	150	200	17	8	37,5	32	14,5	10,5	17,9	13	3	42
237-5800V2	M14x1,5	300	400	17	8	40,5	32	14,5	12	19,9	16	4,5	58

- Nominal flow rate measured at 6 bar and 1 bar pressure drop between inlet and exhaust  
 - NI/min 1->2 = when throttle is closed

## Banjo bolt with throttle check valve

- Long design (inlet-side throttle)
- Slotted adjusting screw
- Whitworth pipe thread
- VS seal rings
- Material brass nickel-plated
- Type: Cone-type throttle
- Allowable medium: Air
- Temperature range -10 to +70 °C
- Working pressure range 0.5 to 10 bar
- Fits high banjo fittings with height H

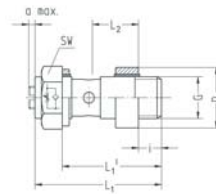

Part no.	G	NI/min 1->2	NI/min 2->1	SW	i	L1	L1'	L2	H	a max.	D1	NW	g/piece
236-0215	G1/8	150	200	14	5,5	37,5	30	14,7	15 (15,5)	2	14,9	3	25
236-0419	G1/4	300	400	17	8	45	36,5	16,7	19	2	18,9	4,5	46
236-0422	G1/4	300	400	17	8	48	39,5	18,2	22	2	18,9	4,5	49

### Part no. G fits banjo

236-0215	G1/8	134-02013, 138-02013, 174-02041, 182-02041
236-0419	G1/4	34-04091, 134-04033, 138-04033, 174-04061, 182-04061
236-0422	G1/4	174-04081, 174-04091, 182-04091

- Nominal flow rate measured at 6 bar and 1 bar pressure drop between inlet and exhaust  
 - NI/min 1->2 = when throttle is closed

## Banjo bolt with throttle valve

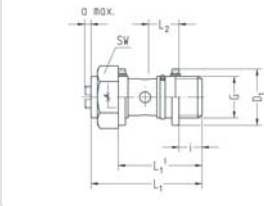

- Short design (without check valve)
- Slotted adjusting screw
- Whitworth pipe thread
- VS seal rings
- Material brass nickel-plated
- Type: Cone-type throttle
- Allowable medium: Air
- Temperature range -10 to +70 °C
- Working pressure range 0.5 to 10 bar
- Fits banjo with H= 14.5 and KST 16.5

Part no.	G	NI/min 1->2	NI/min 2->1	SW	i	L1	L1'	L2	a max.	D1	NW	g/piece
240-0200K	G1/8	200	200	14	6	32,5	25	9,5	2	14,7	3	19
240-0400K	G1/4	400	400	17	8	35,5	27	9,5	2	17,7	4,5	36

- Nominal flow rate measured when throttle is open at 6 bar and 1 bar pressure drop between inlet and exhaust

## Banjo bolt with throttle valve



- Short design (without check valve)
- Adjusting screw with jam nut
- Whitworth pipe thread
- VS seal rings
- Material brass nickel-plated
- Type: Cone-type throttle
- Allowable medium: Air
- Temperature range -10 to +70 °C
- Working pressure range 0.5 to 10 bar
- Fits banjo with H= 14.5 and KST 16.5

Part no.	G	NI/min 1->2	NI/min 2->1	SW1	SW2	i	L1	L1'	L2	a max.	D1	NW	g/piece
240-0200KV1	G1/8	200	200	14	9	6	32,5	25	9,5	9,5	14,7	3	21
240-0400KV1	G1/4	400	400	17	11	8	35,5	27	9,5	11	17,7	4,5	41

- Nominal flow rate measured when throttle is open at 6 bar and 1 bar pressure drop between inlet and exhaust

## Banjo bolt with throttle valve

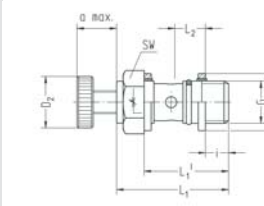

- Short design (without check valve)
- Adjusting screw with knurl
- Whitworth pipe thread
- VS seal rings
- Material brass nickel-plated
- Type: Cone-type throttle
- Allowable medium: Air
- Temperature range -10 to +70 °C
- Working pressure range 0.5 to 10 bar
- Fits banjo with H= 14.5 and KST 16.5

Part no.	G	NI/min 1->2	NI/min 2->1	SW	i	L1	L1'	L2	a max.	D1	D2	NW	g/piece
240-0200KV2	G1/8	200	200	14	6	32,5	25	9,5	10,5	14,7	13	3	30
240-0400KV2	G1/4	400	400	17	8	35,5	27	9,5	12	17,7	16	4,5	53

- Nominal flow rate measured when throttle is open at 6 bar and 1 bar pressure drop between inlet and exhaust

## Banjo bolt with throttle valve

- Short design (without check valve)
- Slotted adjusting screw
- M5 thread
- PVC seal ring
- Material brass nickel-plated
- Type: Cone-type throttle
- Allowable medium: Air
- Temperature range -10 to +70 °C
- Working pressure range 0.5 to 10 bar

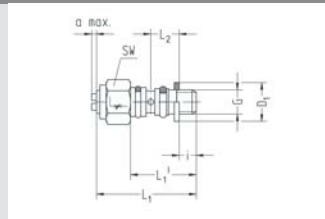

Part no.	G	fits banjo with H	NI/min 1->2	NI/min 2->1	SW	i	L1	L1'	L2	a max.	D1	NW	g/piece
241-5000K	M5	8,5 - 9	30	40	8	3,5	20	13	5,2	1	7,5	1,2	4
241-5010K	M5	10 - 11	30	40	8	4	22	15	6	1	7,5	1,2	4

- Nominal flow rate measured when throttle is open at 6 bar and 1 bar pressure drop between inlet and exhaust

## Banjo bolt with throttle valve

- Long design (without check valve)
- Slotted adjusting screw
- Whitworth pipe thread and metric thread
- VS seal rings
- Material brass nickel-plated
- Type: Cone-type throttle
- Allowable medium: Air
- Temperature range -10 to +70 °C
- Working pressure range 0.5 to 10 bar
- Fits banjo with H= 14.5 and KST 16.5

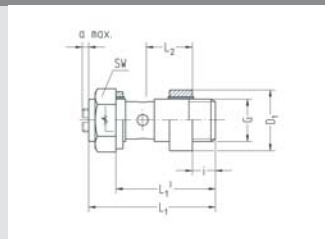

Part no.	G	NI/min 1->2	NI/min 2->1	SW	i	L1	L1'	L2	a max.	D1	NW	g/piece
240-0200	G1/8	200	200	14	6	37,5	30	14,5	2	14,9	3	25
240-0400	G1/4	400	400	17	8	40,5	32	14,5	2	18,9	4,5	43
241-5400	M10x1	200	200	14	6	37,5	30	14,5	2	14,9	3	25
241-5600	M12x1,5	200	200	17	8	37,5	32	14,5	2	17,9	3	37
241-5800	M14x1,5	400	400	17	8	40,5	32	14,5	2	19,9	4,5	48

- Nominal flow rate measured when throttle is open at 6 bar and 1 bar pressure drop between inlet and exhaust

## Banjo bolt with throttle valve

- Long design (without check valve)
- Adjusting screw with jam nut
- Whitworth pipe thread and metric thread
- VS seal rings
- Material brass nickel-plated
- Type: Cone-type throttle
- Allowable medium: Air
- Temperature range -10 to +70 °C
- Working pressure range 0.5 to 10 bar
- Fits banjo with H= 14.5 and KST 16.5

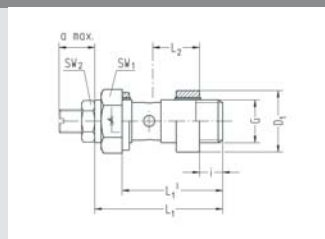

Part no.	G	NI/min 1->2	NI/min 2->1	SW1	SW2	i	L1	L1'	L2	a max.	D1	NW	g/piece
240-0200V1	G1/8	200	200	14	9	6	37,5	30	14,5	9,5	14,9	3	27
240-0400V1	G1/4	400	400	17	11	8	40,5	32	14,5	11	18,9	4,5	48
241-5400V1	M10x1	200	200	14	9	6	37,5	30	14,5	9,5	14,9	3	27
241-5600V1	M12x1,5	200	200	17	9	8	37,5	32	14,5	9,5	17,9	3	39
241-5800V1	M14x1,5	400	400	17	11	8	40,5	32	14,5	11	19,9	4,5	53

- Nominal flow rate measured when throttle is open at 6 bar and 1 bar pressure drop between inlet and exhaust

## Banjo bolt with throttle valve

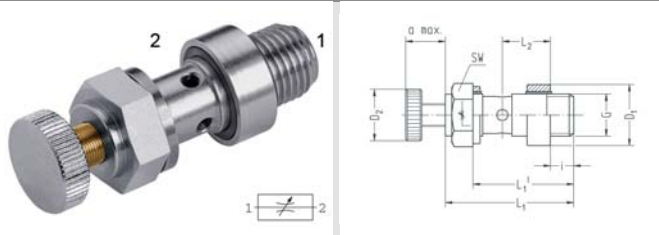

- Long design (without check valve)
- Adjusting screw with knurl
- Whitworth pipe thread and metric thread
- VS seal rings
- Material brass nickel-plated
- Type: Cone-type throttle
- Allowable medium: Air
- Temperature range -10 to +70 °C
- Working pressure range 0.5 to 10 bar
- Fits banjo with H= 14.5 and KST 16.5

Part no.	G	NI/min 1->2	NI/min 2->1	SW	i	L1	L1'	L2	a max.	D1	D2	NW	g/piece
240-0200V2	G1/8	200	200	14	6	37,5	30	14,5	10,5	14,9	13	3	30
240-0400V2	G1/4	400	400	17	8	40,5	32	14,5	12	18,9	16	4,5	53
241-5400V2	M10x1	200	200	14	6	37,5	30	14,5	10,5	14,9	13	3	30
241-5600V2	M12x1,5	200	200	17	8	37,5	32	14,5	10,5	17,9	13	3	42
241-5800V2	M14x1,5	400	400	17	8	40,5	32	14,5	12	19,9	16	4,5	58

- Nominal flow rate measured when throttle is open at 6 bar and 1 bar pressure drop between inlet and exhaust

## Banjo bolt with throttle valve for high banjos

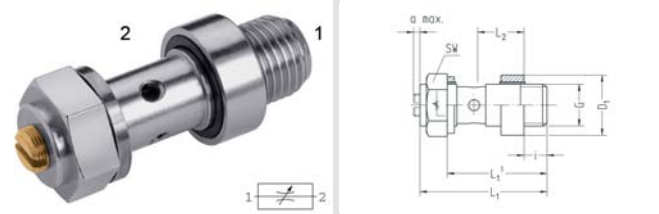

- Long design (without check valve)
- Slotted adjusting screw
- Whitworth pipe thread
- VS seal rings
- Material brass nickel-plated
- Type: Cone-type throttle
- Allowable medium: Air
- Temperature range -10 to +70 °C
- Working pressure range 0.5 to 10 bar
- Fits high banjo fittings with height H

Part no.	G	NI/min 1->2	NI/min 2->1	SW	i	L1	L1'	L2	H	a max.	D1	NW	g/piece
240-0215	G1/8	200	200	14	5,5	37,5	30	14,7	15 (15,5)	2	14,9	3	25
240-0419	G1/4	400	400	17	8	45	36,5	16,7	19	2	18,9	4,5	46
240-0422	G1/4	400	400	17	8	48	39,5	18,2	22	2	18,9	4,5	47

### Part no. G fits banjo

240-0215	G1/8	134-02013, 138-02013, 174-02041, 182-02041
240-0419	G1/4	34-04091, 134-04033, 138-04033, 174-04061, 182-04061
240-0422	G1/4	174-04081, 174-04091, 182-04091

- Nominal flow rate measured when throttle is open at 6 bar and 1 bar pressure drop between inlet and exhaust

## Single swivel connector with throttle check valve

- Short design (exhaust-side throttle)
- Slotted adjusting screw
- Whitworth pipe thread
- VS seal rings
- Material: brass nickel-plated, Al black anodized, KST
- Type: Cone-type throttle
- Allowable medium: Air
- Temperature range: -10 to +70 °C
- Working pressure range: 0.5 to 10 bar

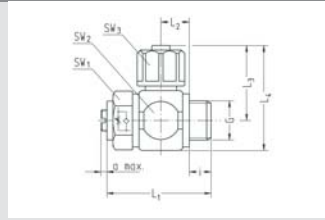

Part no.	G	for hose	NI/min 1->2	NI/min 2->1	SW1	SW2	SW3	i	L1	L2	L3	L4	a max.	NW	g/piece
234-0204K34	G1/8	6 / 4	200	150	14	16	13	6	32,5	9,5	21,5	29,5	2	3	29
234-0206K34	G1/8	8 / 6	200	150	14	16	15	6	32,5	9,5	22,5	30,5	2	3	29
234-0404K34	G1/4	6 / 4	400	300	17	20	13	8	35,5	9,5	23	33	2	3,1	45
234-0406K34	G1/4	8 / 6	400	300	17	20	15	8	35,5	9,5	24	34	2	4,5	46

- Nominal flow rate measured at 6 bar and 1 bar pressure drop between inlet and exhaust  
 - NI/min 2->1 = when throttle is closed

## Single swivel connector with throttle check valve

- Short design (exhaust-side throttle)
- Adjusting screw with jam nut
- Whitworth pipe thread
- VS seal rings
- Material: brass nickel-plated, Al black anodized, KST
- Type: Cone-type throttle
- Allowable medium: Air
- Temperature range: -10 to +70 °C
- Working pressure range: 0.5 to 10 bar

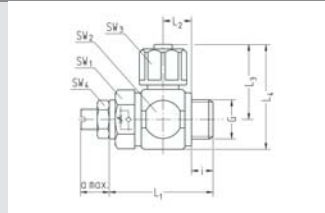

Part no.	G	for hose	NI/min 1->2	NI/min 2->1	SW1	SW2	SW3	SW4	i	L1	L2	L3	L4	a max.	NW	g/piece
234-0204K341	G1/8	6 / 4	200	150	14	16	13	9	6	32,5	9,5	21,5	29,5	9,5	3	31
234-0206K341	G1/8	8 / 6	200	150	14	16	15	9	6	32,5	9,5	22,5	30,5	9,5	3	31
234-0404K341	G1/4	6 / 4	400	300	17	20	13	11	8	35,5	9,5	23	33	11	3,1	50
234-0406K341	G1/4	8 / 6	400	300	17	20	15	11	8	35,5	9,5	24	34	11	4,5	50

- Nominal flow rate measured at 6 bar and 1 bar pressure drop between inlet and exhaust  
 - NI/min 2->1 = when throttle is closed

## Single swivel connector with throttle check valve

- Short design (exhaust-side throttle)
- Adjusting screw with knurl
- Whitworth pipe thread
- VS seal rings
- Material: brass nickel-plated, Al black anodized, KST
- Type: Cone-type throttle
- Allowable medium: Air
- Temperature range: -10 to +70 °C
- Working pressure range: 0.5 to 10 bar

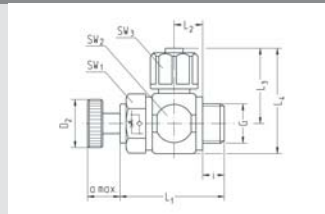

Part no.	G	for hose	NI/min 1->2	NI/min 2->1	SW1	SW2	SW3	i	L1	L2	L3	L4	D2	a max.	NW	g/piece
234-0204K342	G1/8	6 / 4	200	150	14	16	13	6	32,5	9,5	21,5	29,5	13	10,5	3	34
234-0206K342	G1/8	8 / 6	200	150	14	16	15	6	32,5	9,5	22,5	30,5	13	10,5	3	34
234-0404K342	G1/4	6 / 4	400	300	17	20	13	8	35,5	9,5	23	33	16	12	3,1	55
234-0406K342	G1/4	8 / 6	400	300	17	20	15	8	35,5	9,5	24	34	16	12	4,5	55

- Nominal flow rate measured at 6 bar and 1 bar pressure drop between inlet and exhaust  
 - NI/min 2->1 = when throttle is closed



## Single swivel connector with throttle check valve

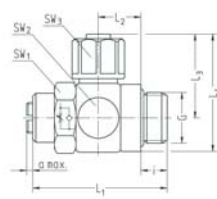

- Long design (exhaust-side throttle)
- Slotted adjusting screw
- Whitworth pipe thread
- Chambered O-rings
- Material: brass nickel-plated, Al black anodized, KST

- Type: Cone-type throttle
- Allowable medium: Air
- Temperature range -10 to +70 °C
- Working pressure range 0.5 to 10 bar

Part no.	G	for hose	NI/min 1->2	NI/min 2->1	SW1	SW2	SW3	i	L1	L2	L3	L4	a max.	NW	g/piece
234-060634	G3/8	8 / 6	900	600	20	22	15	8,5	45	14,3	25,5	36,5	2	4,8	76
234-060834	G3/8	10 / 8	900	600	20	22	16	8,5	45	14,3	27,5	38,5	2	6,5	77
234-080634	G1/2	8 / 6	1500	1100	24	29	15	10	54	17,3	28	42,5	2,5	4,8	114
234-080834	G1/2	10 / 8	1500	1100	24	29	16	10	54	17,3	30	44,5	2,5	6,6	115

- Nominal flow rate measured at 6 bar and 1 bar pressure drop between inlet and exhaust  
 - NI/min 2->1 = when throttle is closed

## Single swivel connector with throttle check valve

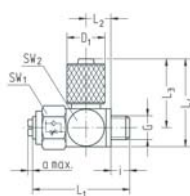

- Short design (exhaust-side throttle)
- Slotted adjusting screw
- M5 thread
- PVC seal ring
- Material: brass nickel-plated, brass black

- Type: Cone-type throttle
- Allowable medium: Air
- Temperature range -10 to +70 °C
- Working pressure range 0.5 to 10 bar

Part no.	G	for hose	NI/min 1->2	NI/min 2->1	SW1	SW2	i	L1	L2	L3	L4	D1	a max.	NW	g/piece
235-5003K35	M5	5 / 3	40	30	8	8,5	3,5	20	5,2	14	18	8	1	1,2	9
235-5004K35	M5	6 / 4	40	30	8	8,5	3,5	20	5,2	14	18	9	1	1,2	10
235-5043K35	M5	4,3 / 3	40	30	8	8,5	3,5	20	5,2	14	18	8	1	1,2	9

- Nominal flow rate measured at 6 bar and 1 bar pressure drop between inlet and exhaust  
 - NI/min 2->1 = when throttle is closed

## Single swivel connector with throttle check valve

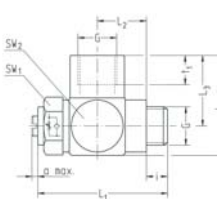

- Plane design (exhaust-side throttle)
- Slotted adjusting screw
- Whitworth pipe thread
- VS seal rings
- Material: brass nickel-plated, Al black anodized

- Type: Cone-type throttle
- Allowable medium: Air
- Temperature range -10 to +70 °C
- Working pressure range 0.5 to 10 bar

Part no.	G	NI/min 1->2	NI/min 2->1	SW1	SW2	i	L1	L2	L3	L4	t1	a max.	NW	g/piece
234-0201134	G1/8	200	150	14	16	5,8	37,5	14,7	14,5	22	7	2	3	32
234-0403134	G1/4	400	300	17	20	8	45	16,7	21	30,5	10	2	4,5	59

- Nominal flow rate measured at 6 bar and 1 bar pressure drop between inlet and exhaust  
 - NI/min 2->1 = when throttle is closed

## Single swivel connector with throttle check valve

- Long design (exhaust-side throttle)
- Slotted adjusting screw
- Whitworth pipe thread
- Chambered O-rings
- Material: brass nickel-plated, Al black anodized
- Type: Cone-type throttle
- Allowable medium: Air
- Temperature range -10 to +70 °C
- Working pressure range 0.5 to 10 bar

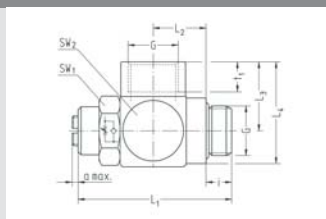

Part no.	G	NI/min 1->2	NI/min 2->1	SW1	SW2	i	L1	L2	L3	L4	t1	a max.	NW	g/piece
234-0605134	G3/8	900	600	20	24	8,5	48,5	18	23	35	10	2	6,5	90
234-0807134	G1/2	1500	1100	24	30	10	57,5	24	27,5	42,5	12	2,5	9	164

- Nominal flow rate measured at 6 bar and 1 bar pressure drop between inlet and exhaust  
 - NI/min 2->1 = when throttle is closed

## Single swivel connector with throttle check valve

- Short design (exhaust-side throttle)
- Slotted adjusting screw
- M5 thread
- PVC seal ring
- Material: brass nickel-plated, brass black
- Type: Cone-type throttle
- Allowable medium: Air
- Temperature range -10 to +70 °C
- Working pressure range 0.5 to 10 bar

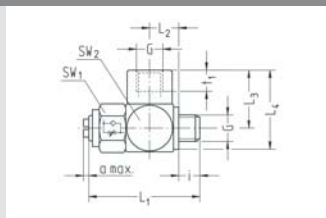

Part no.	G	NI/min 1->2	NI/min 2->1	SW1	SW2	i	L1	L2	L3	L4	t1	a max.	NW	g/piece
235-5049K135	M5	40	30	8	9	3	20	5,5	10	14,5	4,5	1	1,2	6

- Nominal flow rate measured at 6 bar and 1 bar pressure drop between inlet and exhaust  
 - NI/min 2->1 = when throttle is closed



## Single swivel connector with throttle check valve

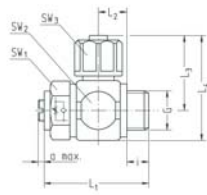

- Short design (inlet-side throttle)
- Slotted adjusting screw
- Whitworth pipe thread
- VS seal rings
- Material: brass nickel-plated, Al black anodized, KST
- Type: Cone-type throttle
- Allowable medium: Air
- Temperature range -10 to +70 °C
- Working pressure range 0.5 to 10 bar

Part no.	G	for hose	NI/min 1->2	NI/min 2->1	SW1	SW2	SW3	i	L1	L2	L3	L4	a max.	NW	g/piece
236-0204K34	G1/8	6 / 4	150	200	14	16	13	6	32,5	9,5	21,5	29,5	2	3	29
236-0206K34	G1/8	8 / 6	150	200	14	16	15	6	32,5	9,5	22,5	30,5	2	3	29
236-0404K34	G1/4	6 / 4	300	400	17	20	13	8	35,5	9,5	23	33	2	3,1	45
236-0406K34	G1/4	8 / 6	300	400	17	20	15	8	35,5	9,5	24	34	2	4,5	46

- Nominal flow rate measured at 6 bar and 1 bar pressure drop between inlet and exhaust  
 - NI/min 1->2 = when throttle is closed

## Single swivel connector with throttle check valve

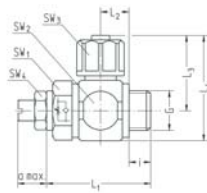

- Short design (inlet-side throttle)
- Adjusting screw with jam nut
- Whitworth pipe thread
- VS seal rings
- Material: brass nickel-plated, Al black anodized, KST
- Type: Cone-type throttle
- Allowable medium: Air
- Temperature range -10 to +70 °C
- Working pressure range 0.5 to 10 bar

Part no.	G	for hose	NI/min 1->2	NI/min 2->1	SW1	SW2	SW3	SW4	i	L1	L2	L3	L4	a max.	NW	g/piece
236-0204K341	G1/8	6 / 4	150	200	14	16	13	9	6	32,5	9,5	21,5	29,5	9,5	3	31
236-0206K341	G1/8	8 / 6	150	200	14	16	15	9	6	32,5	9,5	22,5	30,5	9,5	3	32
236-0404K341	G1/4	6 / 4	300	400	17	20	13	11	8	35,5	9,5	23	33	11	3,1	50
236-0406K341	G1/4	8 / 6	300	400	17	20	15	11	8	35,5	9,5	24	34	11	4,5	51

- Nominal flow rate measured at 6 bar and 1 bar pressure drop between inlet and exhaust  
 - NI/min 1->2 = when throttle is closed

## Single swivel connector with throttle check valve

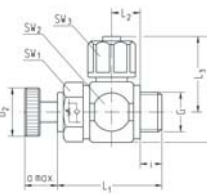

- Short design (inlet-side throttle)
- Adjusting screw with knurl
- Whitworth pipe thread
- VS seal rings
- Material: brass nickel-plated, Al black anodized, KST
- Type: Cone-type throttle
- Allowable medium: Air
- Temperature range -10 to +70 °C
- Working pressure range 0.5 to 10 bar

Part no.	G	for hose	NI/min 1->2	NI/min 2->1	SW1	SW2	SW3	i	L1	L2	L3	L4	D2	a max.	NW	g/piece
236-0204K342	G1/8	6 / 4	150	200	14	16	13	6	32,5	9,5	21,5	29,5	13	10,5	3	34
236-0206K342	G1/8	8 / 6	150	200	14	16	15	6	32,5	9,5	22,5	30,5	13	10,5	3	34
236-0404K342	G1/4	6 / 4	300	400	17	20	13	8	35,5	9,5	23	33	16	12	3,1	55
236-0406K342	G1/4	8 / 6	300	400	17	20	15	8	35,5	9,5	24	34	16	12	4,5	56

- Nominal flow rate measured at 6 bar and 1 bar pressure drop between inlet and exhaust  
 - NI/min 1->2 = when throttle is closed

## Single swivel connector with throttle check valve

- Short design (inlet-side throttle)
- Slotted adjusting screw
- M5 thread
- PVC seal rings
- Material: brass nickel-plated, brass black
- Type: Cone-type throttle
- Allowable medium: Air
- Temperature range: -10 to +70 °C
- Working pressure range: 0.5 to 10 bar

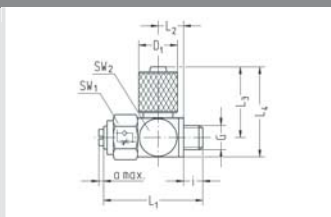

Part no.	G	for hose	NI/min 1->2	NI/min 2->1	SW1	SW2	i	L1	L2	L3	L4	D1	a max.	NW	g/piece
237-5003K35	M5	5 / 3	30	40	8	8,5	3,5	20	5,2	14	18	8	1	1,2	9
237-5004K35	M5	6 / 4	30	40	8	8,5	3,5	20	5,2	14	18	9	1	1,2	10
237-5043K35	M5	4,3 / 3	30	40	8	8,5	3,5	20	5,2	14	18	8	1	1,2	9

- Nominal flow rate measured at 6 bar and 1 bar pressure drop between inlet and exhaust
- NI/min 1->2 = when throttle is closed

## Single swivel connector with throttle check valve

- Long design (inlet-side throttle)
- Slotted adjusting screw
- Whitworth pipe thread
- VS seal rings
- Material: brass nickel-plated, Al black anodized
- Type: Cone-type throttle
- Allowable medium: Air
- Temperature range: -10 to +70 °C
- Working pressure range: 0.5 to 10 bar

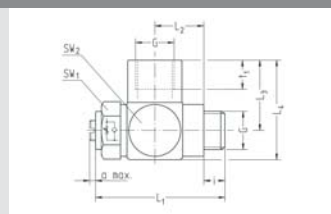

Part no.	G	NI/min 1->2	NI/min 2->1	SW1	SW2	i	L1	L2	L3	L4	t1	a max.	NW	g/piece
236-0201134	G1/8	150	200	14	16	5,8	37,5	14,7	14,5	22	7	2	3	32
236-0403134	G1/4	300	400	17	20	8	45	16,7	21	30,5	10	2	4,5	59

- Nominal flow rate measured at 6 bar and 1 bar pressure drop between inlet and exhaust
- NI/min 1->2 = when throttle is closed

## Single swivel connector with throttle check valve

- Long design (inlet-side throttle)
- Slotted adjusting screw
- M5 thread
- PVC seal ring
- Material: brass nickel-plated, brass black
- Type: Cone-type throttle
- Allowable medium: Air
- Temperature range: -10 to +70 °C
- Working pressure range: 0.5 to 10 bar

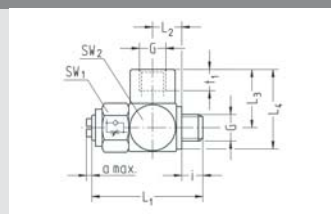

Part no.	G	NI/min 1->2	NI/min 2->1	SW1	SW2	i	L1	L2	L3	L4	t1	a max.	NW	g/piece
237-5049K135	M5	30	40	8	9	3	20	5,5	10	14,5	4,5	1	1,2	6

- Nominal flow rate measured at 6 bar and 1 bar pressure drop between inlet and exhaust
- NI/min 1->2 = when throttle is closed

## Single swivel connector with throttle check valve

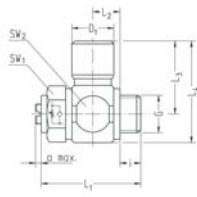

- Short design (exhaust-side throttle)
- Slotted adjusting screw
- Whitworth pipe thread
- VS seal rings
- Seal in connection NBR (Perbunan)

- Material: brass nickel-plated
- Type: Cone-type throttle
- Allowable medium: Air
- Temperature range -10 to +70 °C
- Working pressure range 0.5 to 10 bar

Part no.	G	for hose	NI/min 1->2	NI/min 2->1	SW1	SW2	i	L1	L2	L3	L4	D1	a max.	NW	g/piece
234-0202K634	G1/8	4 / 2	200	150	14	16	6	32	9,5	18,2	26,2	8,5	2	2	40
234-0204K634	G1/8	6 / 4	200	150	14	16	6	32	9,5	21	29	11,5	2	3	43
234-0206K634	G1/8	8 / 6	200	150	14	16	6	32	9,5	24	32	14,5	2	3	47
234-0208K634	G1/8	10 / 8	200	150	14	16	6	32	9,5	27	35	16,5	2	3	49
234-0402K634	G1/4	4 / 2	400	300	17	20	8	35,5	9,5	20	30	8,5	2	2	62
234-0404K634	G1/4	6 / 4	400	300	17	20	8	35,5	9,5	23	33	11,5	2	4	64
234-0406K634	G1/4	8 / 6	400	300	17	20	8	35,5	9,5	26	36	14,5	2	4,5	68
234-0408K634	G1/4	10 / 8	400	300	17	20	8	35,5	9,5	28,5	38,5	16,5	2	4,5	70

- Nominal flow rate measured at 6 bar and 1 bar pressure drop between inlet and exhaust  
 - NI/min 2->1 = when throttle is closed

## Single swivel connector with throttle check valve

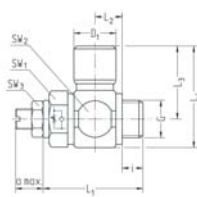

- Short design (exhaust-side throttle)
- Adjusting screw with jam nut
- Whitworth pipe thread
- VS seal rings
- Seal in connection NBR (Perbunan)

- Material: brass nickel-plated
- Type: Cone-type throttle
- Allowable medium: Air
- Temperature range -10 to +70 °C
- Working pressure range 0.5 to 10 bar

Part no.	G	for hose	NI/min 1->2	NI/min 2->1	SW1	SW2	i	L1	L2	L3	L4	D1	a max.	NW	g/piece
234-0202K6341	G1/8	4 / 2	200	150	14	16	6	32	9,5	18,2	26,2	8,5	9,5	2	43
234-0204K6341	G1/8	6 / 4	200	150	14	16	6	32	9,5	21	29	11,5	9,5	3	45
234-0206K6341	G1/8	8 / 6	200	150	14	16	6	32	9,5	24	32	14,5	9,5	3	49
234-0402K6341	G1/4	4 / 2	400	300	17	20	8	35,5	9,5	20	30	8,5	11	2	66
234-0404K6341	G1/4	6 / 4	400	300	17	20	8	35,5	9,5	23	33	11,5	11	4	68
234-0406K6341	G1/4	8 / 6	400	300	17	20	8	35,5	9,5	26	36	14,5	11	4,5	73

- Nominal flow rate measured at 6 bar and 1 bar pressure drop between inlet and exhaust  
 - NI/min 2->1 = when throttle is closed

## Single swivel connector with throttle check valve

- Short design (exhaust-side throttle)
- Adjusting screw with knurl
- Whitworth pipe thread
- VS seal rings
- Seal in connection NBR (Perbunan)
- Material: brass nickel-plated
- Type: Cone-type throttle
- Allowable medium: Air
- Temperature range -10 to +70 °C
- Working pressure range 0.5 to 10 bar

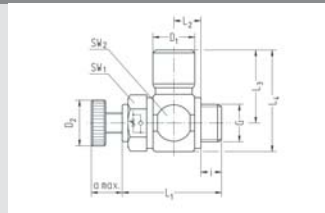

Part no.	G	for hose	NI/min 1->2	NI/min 2->1	SW1	SW2	i	L1	L2	L3	L4	D1	a max.	NW	g/piece
234-0202K6342	G1/8	4 / 2	200	150	14	16	6	32	9,5	18,2	26,2	8,5	10,5	2	45
234-0204K6342	G1/8	6 / 4	200	150	14	16	6	32	9,5	21	29	11,5	10,5	3	48
234-0206K6342	G1/8	8 / 6	200	150	14	16	6	32	9,5	24	32,5	14,5	10,5	3	52
234-0402K6342	G1/4	4 / 2	400	300	17	20	8	35,5	9,5	20	30	8,5	12	2	71
234-0404K6342	G1/4	6 / 4	400	300	17	20	8	35,5	9,5	23	33	11,5	12	4	73
234-0406K6342	G1/4	8 / 6	400	300	17	20	8	35,5	9,5	26	36	14,5	12	4,5	78

- Nominal flow rate measured at 6 bar and 1 bar pressure drop between inlet and exhaust  
 - NI/min 2->1 = when throttle is closed

## Single swivel connector with throttle check valve

- Long design (exhaust-side throttle)
- Slotted adjusting screw
- Whitworth pipe thread
- Chambered O-rings
- Seal in connection NBR (Perbunan)
- Material: brass nickel-plated
- Type: Cone-type throttle
- Allowable medium: Air
- Temperature range -10 to +70 °C
- Working pressure range 0.5 to 10 bar

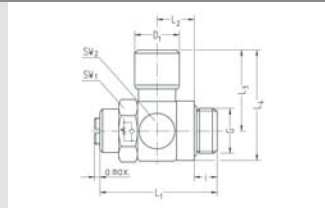

Part no.	G	for hose	NI/min 1->2	NI/min 2->1	SW1	SW2	i	L1	L2	L3	L4	D1	a max.	NW	g/piece
234-0206634	G1/8	8 / 6	200	150	14	16	6	37,5	14,5	24	32	14,5	2	3	62
234-0406634	G1/4	8 / 6	400	300	17	20	8	40,5	14,5	26	36	14,5	2	4,5	78
234-0408634	G1/4	10 / 8	400	300	17	20	8	40,5	14,5	28,8	38,5	16,5	2	4,5	80
234-0604634	G3/8	6 / 4	-	-	20	22	8,6	48,6	16,5	25	36	11,5	2	6,7	90
234-0606634	G3/8	8 / 6	900	600	20	22	8,5	45	14,3	28	39	14,5	2	6	99
234-0608634	G3/8	10 / 8	900	600	20	22	8,5	45	14,3	30,5	41,5	16,5	2	6,5	104
234-0609634	G3/8	12 / 9	-	-	22		8,6	48,6	16,5	35,5	46,5	19,9	2	6,7	130
234-0806634	G1/2	8 / 6	1500	1100	24	29	10	54	17,3	30	44,5	14,5	2,5	6	165
234-0808634	G1/2	10 / 8	1500	1100	24	29	10	54	17,3	33,5	48	16,5	2,5	8	170
234-0809634	G1/2	12 / 9	-	-	28		10	57	21	37,5	51,5	19,9	2,5	9	154
234-0811634	G1/2	14 / 11	-	-	28		9,9	57,4	21	41	55	21,9	2,5	9,2	158

- Nominal flow rate measured at 6 bar and 1 bar pressure drop between inlet and exhaust  
 - NI/min 2->1 = when throttle is closed

## Single swivel connector with throttle check valve

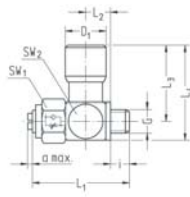

- Short design (exhaust-side throttle)
- Slotted adjusting screw
- M5 thread
- PVC seal ring
- Seal in connection NBR (Perbunan)

- Material: brass nickel-plated
- Type: Cone-type throttle
- Allowable medium: Air
- Temperature range -10 to +70 °C
- Working pressure range 0.5 to 10 bar

Part no.	G	for hose	NI/min 1->2	NI/min 2->1	SW1	SW2	i	L1	L2	L3	L4	D1	a max.	NW	g/piece
235-4202K635	M3	4 / 2	40	30	8	8,5	3,5	20	5,3	16,5	20,5	8,6	1	1,2	9
235-5002K635	M5	4 / 2	40	30	8	8,5	3,5	20	5,2	16,5	20,5	8,5	1	1,5	9
235-5003K635	M5	5 / 3	40	30	8	10	4	22	6	18	22,5	10,5	1	1,5	13
235-5004K635	M5	6 / 4	40	30	8	11	3	22	6,5	19,5	24	11,5	1	1,5	15
235-5043K635	M5	4,3 / 3	40	30	8	8,5	3,5	20	5,2	16,5	20,5	9	1	1,5	9

- Nominal flow rate measured at 6 bar and 1 bar pressure drop between inlet and exhaust  
 - NI/min 2->1 = when throttle is closed

## Single swivel connector with throttle check valve

- Short design (inlet-side throttle)
- Slotted adjusting screw
- Whitworth pipe thread
- VS seal rings
- Seal in connection NBR (Perbunan)
- Material: brass nickel-plated
- Type: Cone-type throttle
- Allowable medium: Air
- Temperature range -10 to +70 °C
- Working pressure range 0.5 to 10 bar

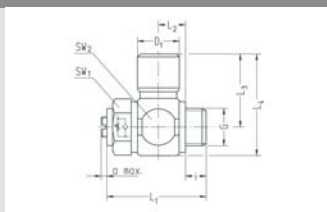

Part no.	G	for hose	NI/min 1->2	NI/min 2->1	SW1	SW2	i	L1	L2	L3	L4	D1	a max.	NW	g/piece
236-0202K634	G1/8	4 / 2	150	200	14	16	6	32	9,5	18,2	26,2	8,5	2	2	41
236-0204K634	G1/8	6 / 4	150	200	14	16	6	32	9,5	21	29	11,5	2	3	43
236-0206K634	G1/8	8 / 6	150	200	14	16	6	32	9,5	24	32	14,5	2	3	47
236-0208K634	G1/8	10 / 8	150	200	14	16	6	32	9,5	27	35	16,5	2	3	49
236-0402K634	G1/4	4 / 2	300	400	17	20	8	35,5	9,5	20	30	8,5	2	2	62
236-0404K634	G1/4	6 / 4	300	400	17	20	8	35,5	9,5	23	33	11,5	2	4	64
236-0406K634	G1/4	8 / 6	300	400	17	20	8	35,5	9,5	26	36	14,5	2	4,5	68
236-0408K634	G1/4	10 / 8	300	400	17	20	8	35,5	9,5	28,5	38,5	16,5	2	4,5	70

- Nominal flow rate measured at 6 bar and 1 bar pressure drop between inlet and exhaust  
 - NI/min 1->2 = when throttle is closed

## Single swivel connector with throttle check valve

- Short design (inlet-side throttle)
- Adjusting screw with jam nut
- Whitworth pipe thread
- VS seal rings
- Seal in connection NBR (Perbunan)
- Material: brass nickel-plated
- Type: Cone-type throttle
- Allowable medium: Air
- Temperature range -10 to +70 °C
- Working pressure range 0.5 to 10 bar

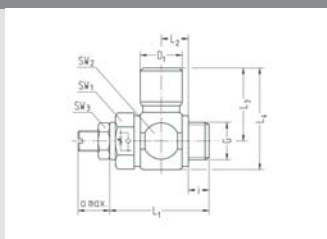

Part no.	G	for hose	NI/min 1->2	NI/min 2->1	SW1	SW2	i	L1	L2	L3	L4	D1	a max.	NW	g/piece
236-0202K6341	G1/8	4 / 2	150	200	14	16	6	32	9,5	18,2	26,2	8,5	9,5	2	43
236-0204K6341	G1/8	6 / 4	150	200	14	16	6	32	9,5	21	29	11,5	9,5	3	45
236-0206K6341	G1/8	8 / 6	150	200	14	16	6	32	9,5	24	32	14,5	9,5	3	49
236-0402K6341	G1/4	4 / 2	300	400	17	20	8	35,5	9,5	20	30	8,5	11	2	66
236-0404K6341	G1/4	6 / 4	300	400	17	20	8	35,5	9,5	23	33	11,5	11	4	68
236-0406K6341	G1/4	8 / 6	300	400	17	20	8	35,5	9,5	26	36	14,5	11	4,5	73

- Nominal flow rate measured at 6 bar and 1 bar pressure drop between inlet and exhaust  
 - NI/min 1->2 = when throttle is closed

## Single swivel connector with throttle check valve

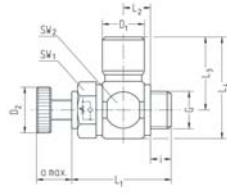

- Short design (inlet-side throttle)
- Adjusting screw with knurl
- Whitworth pipe thread
- VS seal rings
- Seal in connection NBR (Perbunan)
- Material: brass nickel-plated
- Type: Cone-type throttle
- Allowable medium: Air
- Temperature range -10 to +70 °C
- Working pressure range 0.5 to 10 bar

Part no.	G	for hose	NI/min 1->2	NI/min 2->1	SW1	SW2	i	L1	L2	L3	L4	D1	a max.	NW	g/piece
236-0202K6342	G1/8	4 / 2	150	200	14	16	6	32	9,5	18,2	26,2	8,5	10,5	2	45
236-0204K6342	G1/8	6 / 4	150	200	14	16	6	32	9,5	21	29	11,5	10,5	3	48
236-0206K6342	G1/8	8 / 6	150	200	14	16	6	32	9,5	24	32	14,5	10,5	3	52
236-0402K6342	G1/4	4 / 2	300	400	17	20	8	35,5	9,5	20	30	8,5	12	2	71
236-0404K6342	G1/4	6 / 4	300	400	17	20	8	35,5	9,5	23	33	11,5	12	4	73
236-0406K6342	G1/4	8 / 6	300	400	17	20	8	35,5	9,5	26	36	14,5	12	4,5	78

- Nominal flow rate measured at 6 bar and 1 bar pressure drop between inlet and exhaust  
 - NI/min 1->2 = when throttle is closed

## Single swivel connector with throttle check valve

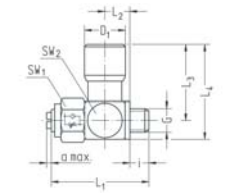

- Short design (inlet-side throttle)
- Slotted adjusting screw
- M5 thread
- PVC seal ring
- Seal in connection NBR (Perbunan)
- Material: brass nickel-plated
- Type: Cone-type throttle
- Allowable medium: Air
- Temperature range -10 to +70 °C
- Working pressure range 0.5 to 10 bar

Part no.	G	for hose	NI/min 1->2	NI/min 2->1	SW1	SW2	i	L1	L2	L3	L4	D1	a max.	NW	g/piece
237-5002K635	M5	4 / 2	30	40	8,5	8,5	3,5	20	5,2	16,5	20,5	8,5	1	1,5	9
237-5003K635	M5	5 / 3	30	40	10	10	4	22	6	18	22,5	10,5	1	1,5	13
237-5004K635	M5	6 / 4	30	40	11	11	3	22	6,5	19,5	24	11,5	1	1,5	15
237-5043K635	M5	4,3 / 3	30	40	8,5	8,5	3,5	20	5,2	16,5	20,5	9	1	1,5	9

- Nominal flow rate measured at 6 bar and 1 bar pressure drop between inlet and exhaust  
 - NI/min 1->2 = when throttle is closed



## Single swivel connector with throttle check valve

- Short design (exhaust-side throttle)
- Slotted adjusting screw
- Whitworth pipe thread
- VS seal rings
- Seal in connection NBR (Perbunan)
- Material brass nickel-plated
- Type: Cone-type throttle
- Allowable medium: Air
- Temperature range -10 to +70 °C
- Working pressure range 0.5 to 10 bar

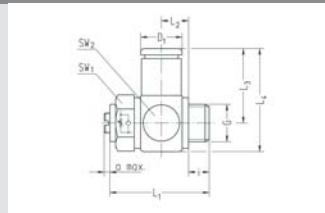

Part no.	G	for hose	NI/min 1->2	NI/min 2->1	SW1	SW2	i	L1	L2	L3	L4	D1	a max.	NW	g/piece
234-0202K834	G1/8	4 / 2	200	150	14	16	6	32,5	9,5	19	27	8,6	2	2	40
234-0204K834	G1/8	6 / 4	200	150	14	16	6	32,5	9,5	22,5	30,5	11,4	2	3	43
234-0206K834	G1/8	8 / 6	200	150	14	16	6	32,5	9,5	24,5	32,5	14,6	2	3	47
234-0208K834	G1/8	10 / 8	200	150	14	17	6	32,5	9,5	27	35	16,6	2	3	53
234-0402K834	G1/4	4 / 2	400	300	17	20	8	35,5	9,5	21	31	8,6	2	2	63
234-0404K834	G1/4	6 / 4	400	300	17	20	8	35,5	9,5	24,5	34,5	11,4	2	4	66
234-0406K834	G1/4	8 / 6	400	300	17	20	8	35,5	9,5	26,5	36,5	14,6	2	4,5	69
234-0408K834	G1/4	10 / 8	400	300	17	20	8	35,5	9,5	29	39	16,6	2	4,5	72

- Nominal flow rate measured at 6 bar and 1 bar pressure drop between inlet and exhaust  
 - NI/min 2->1 = when throttle is closed

## Single swivel connector with throttle check valve

- Short design (exhaust-side throttle)
- Adjusting screw with jam nut
- Whitworth pipe thread
- VS seal rings
- Seal in connection NBR (Perbunan)
- Material brass nickel-plated
- Type: Cone-type throttle
- Allowable medium: Air
- Temperature range -10 to +70 °C
- Working pressure range 0.5 to 10 bar

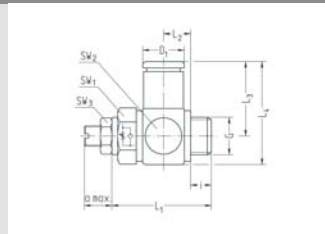

Part no.	G	for hose	NI/min 1->2	NI/min 2->1	SW1	SW2	i	L1	L2	L3	L4	D1	a max.	NW	g/piece
234-0202K8341	G1/8	4 / 2	200	150	14	16	6	32,5	9,5	19	27	8,6	9,5	2	43
234-0204K8341	G1/8	6 / 4	200	150	14	16	6	32,5	9,5	22,5	30,5	11,4	9,5	3	46
234-0206K8341	G1/8	8 / 6	200	150	14	16	6	32,5	9,5	24,5	32,5	14,6	9,5	3	49
234-0402K8341	G1/4	4 / 2	400	300	17	20	8	35,5	9,5	21	31	8,6	11	2	66
234-0404K8341	G1/4	6 / 4	400	300	17	20	8	35,5	9,5	24,5	34,5	11,4	11	4	69
234-0406K8341	G1/4	8 / 6	400	300	17	20	8	35,5	9,5	26,5	36,5	14,6	11	4,5	72

- Nominal flow rate measured at 6 bar and 1 bar pressure drop between inlet and exhaust  
 - NI/min 2->1 = when throttle is closed



## Single swivel connector with throttle check valve

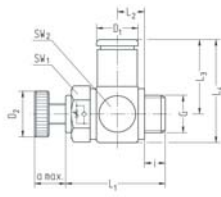

- Short design (exhaust-side throttle)
- Adjusting screw with knurl
- Whitworth pipe thread
- VS seal rings
- Seal in connection NBR (Perbunan)
- Material brass nickel-plated
- Type: Cone-type throttle
- Allowable medium: Air
- Temperature range -10 to +70 °C
- Working pressure range 0.5 to 10 bar

Part no.	G	for hose	NI/min 1->2	NI/min 2->1	SW1	SW2	i	L1	L2	L3	L4	D1	a max.	NW	g/piece
234-0202K8342	G1/8	4 / 2	200	150	14	16	6	32,5	9,5	19	27	8,6	10,5	2	45
234-0204K8342	G1/8	6 / 4	200	150	14	16	6	32,5	9,5	22,5	30,5	11,4	10,5	3	48
234-0206K8342	G1/8	8 / 6	200	150	14	16	6	32,5	9,5	24,5	32,5	14,6	10,5	3	51
234-0402K8342	G1/4	4 / 2	400	300	17	20	8	35,5	9,5	21	31	8,6	12	2	71
234-0404K8342	G1/4	6 / 4	400	300	17	20	8	35,5	9,5	24,5	34,5	11,4	12	4	74
234-0406K8342	G1/4	8 / 6	400	300	17	20	8	35,5	9,5	26,5	36,5	14,6	12	4,5	77

- Nominal flow rate measured at 6 bar and 1 bar pressure drop between inlet and exhaust  
 - NI/min 2->1 = when throttle is closed

## Single swivel connector with throttle check valve

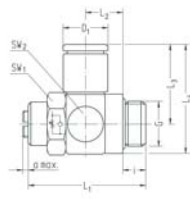

- Long design (exhaust-side throttle)
- Slotted adjusting screw
- Whitworth pipe thread
- Chambered O-rings
- Seal in connection NBR (Perbunan)
- Material brass nickel-plated
- Type: Cone-type throttle
- Allowable medium: Air
- Temperature range -10 to +70 °C
- Working pressure range 0.5 to 10 bar

Part no.	G	for hose	NI/min 1->2	NI/min 2->1	SW1	SW2	i	L1	L2	L3	L4	D1	a max.	NW	g/piece
234-0606834	G3/8	8 / 6	900	600	20	22	8,5	45	14,3	28	39	14,6	2	6	98
234-0608834	G3/8	10 / 8	900	600	20	22	8,5	45	14,3	30,5	41,5	16,6	2	6,5	102

- Nominal flow rate measured at 6 bar and 1 bar pressure drop between inlet and exhaust  
 - NI/min 2->1 = when throttle is closed

## Single swivel connector with throttle check valve

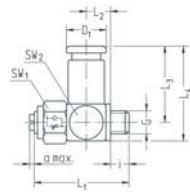

- Short design (exhaust-side throttle)
- Slotted adjusting screw
- M5 thread
- PVC seal ring
- Seal in connection NBR (Perbunan)
- Material brass nickel-plated
- Type: Cone-type throttle
- Allowable medium: Air
- Temperature range -10 to +70 °C
- Working pressure range 0.5 to 10 bar

Part no.	G	for hose	NI/min 1->2	NI/min 2->1	SW1	SW2	i	L1	L2	L3	L4	D1	a max.	NW	g/piece
235-5002K835	M5	4 / 2	40	30	8	8,5	3,5	20	5,2	17	21	8,6	1	1,2	9
235-5043K835	M5	4,3 / 3	40	30	8	8,5	3,5	20	5,2	17	21	8,9	1	1,2	9
235-5003K835	M5	5 / 3	40	30	8	10	4	22	6	19	23,5	9,9	1	1,2	12
235-5004K835	M5	6 / 4	40	30	8	11	3	22	6,5	20,5	25	11,9	1	1,2	16

- Nominal flow rate measured at 6 bar and 1 bar pressure drop between inlet and exhaust  
 - NI/min 2->1 = when throttle is closed

## Single swivel connector with throttle check valve

- Short design (inlet-side throttle)
- Slotted adjusting screw
- Whitworth pipe thread
- VS seal rings
- Seal in connection NBR (Perbunan)
- Material brass nickel-plated
- Type: Cone-type throttle
- Allowable medium: Air
- Temperature range -10 to +70 °C
- Working pressure range 0.5 to 10 bar

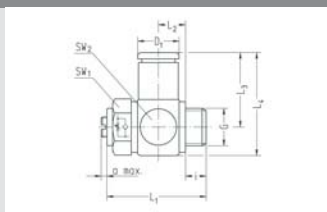

Part no.	G	for hose	NI/min 1->2	NI/min 2->1	SW1	SW2	i	L1	L2	L3	L4	D1	a max.	NW	g/piece
236-0202K834	G1/8	4 / 2	150	200	14	16	6	32,5	9,5	19	27	8,6	2	2	41
236-0204K834	G1/8	6 / 4	150	200	14	16	6	32,5	9,5	22,5	30,5	11,4	2	3	44
236-0206K834	G1/8	8 / 6	150	200	14	16	6	32,5	9,5	24,5	32,5	14,6	2	3	47
236-0208K834	G1/8	10 / 8	150	200	14	17	6	32,5	9,5	27	35	16,6	2	3	53
236-0402K834	G1/4	4 / 2	300	400	17	20	8	35,5	9,5	21	31	8,6	2	2	62
236-0404K834	G1/4	6 / 4	300	400	17	20	8	35,5	9,5	24,5	34,5	11,4	2	4	65
236-0406K834	G1/4	8 / 6	300	400	17	20	8	35,5	9,5	26,5	36,5	14,6	2	4,5	68
236-0408K834	G1/4	10 / 8	300	400	17	20	8	35,5	9,5	29	39	16,6	2	4,5	72

- Nominal flow rate measured at 6 bar and 1 bar pressure drop between inlet and exhaust  
 - NI/min 1->2 = when throttle is closed

## Single swivel connector with throttle check valve

- Short design (inlet-side throttle)
- Adjusting screw with jam nut
- Whitworth pipe thread
- VS seal rings
- Seal in connection NBR (Perbunan)
- Material brass nickel-plated
- Type: Cone-type throttle
- Allowable medium: Air
- Temperature range -10 to +70 °C
- Working pressure range 0.5 to 10 bar

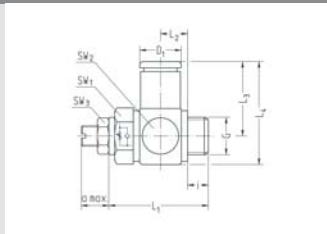

Part no.	G	for hose	NI/min 1->2	NI/min 2->1	SW1	SW2	i	L1	L2	L3	L4	D1	a max.	NW	g/piece
236-0202K8341	G1/8	4 / 2	150	200	14	16	6	32,5	9,5	19	27	8,6	9,5	2	43
236-0204K8341	G1/8	6 / 4	150	200	14	16	6	32,5	9,5	22,5	30,5	11,4	9,5	3	46
236-0206K8341	G1/8	8 / 6	150	200	14	16	6	32,5	9,5	24,5	32,5	14,6	9,5	3	49
236-0402K8341	G1/4	4 / 2	300	400	17	20	8	35,5	9,5	21	31	8,6	11	2	66
236-0404K8341	G1/4	6 / 4	300	400	17	20	8	35,5	9,5	24,5	34,5	11,4	11	4	69
236-0406K8341	G1/4	8 / 6	300	400	17	20	8	35,5	9,5	26,5	36,5	14,6	11	4,5	72

- Nominal flow rate measured at 6 bar and 1 bar pressure drop between inlet and exhaust  
 - NI/min 1->2 = when throttle is closed

## Single swivel connector with throttle check valve

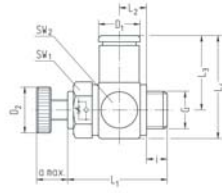

- Short design (inlet-side throttle)
- Adjusting screw with knurl
- Whitworth pipe thread
- VS seal rings
- Seal in connection NBR (Perbunan)
- Material brass nickel-plated
- Type: Cone-type throttle
- Allowable medium: Air
- Temperature range -10 to +70 °C
- Working pressure range 0.5 to 10 bar

Part no.	G	for hose	NI/min 1->2	NI/min 2->1	SW1	SW2	i	L1	L2	L3	L4	D1	a max.	NW	g/piece
236-0202K8342	G1/8	4 / 2	150	200	14	16	6	32,5	9,5	19	27	8,6	10,5	2	45
236-0204K8342	G1/8	6 / 4	150	200	14	16	6	32,5	9,5	22,5	30,5	11,4	10,5	3	48
236-0206K8342	G1/8	8 / 6	150	200	14	16	6	32,5	9,5	24,5	32,5	14,6	10,5	3	51
236-0402K8342	G1/4	4 / 2	300	400	17	20	8	35,5	9,5	21	31	8,6	12	2	71
236-0404K8342	G1/4	6 / 4	300	400	17	20	8	35,5	9,5	24,5	34,5	11,4	12	4	74
236-0406K8342	G1/4	8 / 6	300	400	17	20	8	35,5	9,5	26,5	36,5	14,6	12	4,5	77

- Nominal flow rate measured at 6 bar and 1 bar pressure drop between inlet and exhaust  
 - NI/min 1->2 = when throttle is closed

## Single swivel connector with throttle check valve

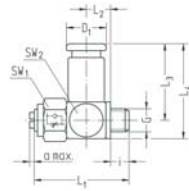

- Short design (inlet-side throttle)
- Slotted adjusting screw
- M5 thread
- PVC seal ring
- Seal in connection NBR (Perbunan)
- Material brass nickel-plated
- Type: Cone-type throttle
- Allowable medium: Air
- Temperature range -10 to +70 °C
- Working pressure range 0.5 to 10 bar

Part no.	G	for hose	NI/min 1->2	NI/min 2->1	SW1	SW2	i	L1	L2	L3	L4	D1	a max.	NW	g/piece
237-5002K835	M5	4 / 2	30	40	8	8,5	3,5	20	5,2	17	21	8,6	1	1,2	9
237-5043K835	M5	4,3 / 3	30	40	8	8,5	3,5	20	5,2	17	21	8,9	1	1,2	9
237-5003K835	M5	5 / 3	30	40	8	10	4	22	6	19	23,5	9,9	1	1,2	12
237-5004K835	M5	6 / 4	30	40	8	11	3	22	6,5	20,5	25	11,4	1	1,2	16

- Nominal flow rate measured at 6 bar and 1 bar pressure drop between inlet and exhaust  
 - NI/min 1->2 = when throttle is closed

## Single swivel connector with throttle check valve

- Short design (exhaust-side throttle)
- Slotted adjusting screw
- Whitworth-pipe thread
- VS seal rings (FPM)
- Seal in connection FPM
- Material: 1.4301/ 1.4307
- Type: Cone-type throttle
- Allowable medium: Air
- Temperature range: -20 to +120 °C
- Working pressure range: 0,5 to 10 bar

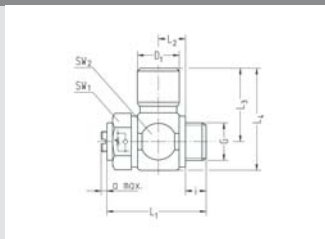

Part no.	G	for hose	NI/min 1->2	NI/min 2->1	SW1	SW2	i	L1	L2	L3	L4	D1	a max.	NW	g/piece
VT234-0202K934	G1/8	OD4 (4/2)	200	150	14	16	6	32	9,5	18,2	26,2	8,5	2	2	40
VT234-0204K934	G1/8	OD6 (6/4)	200	150	14	16	6	32	9,5	21	29	11,5	2	3	43
VT234-0206K934	G1/8	OD8 (8/6)	200	150	14	16	6	32	9,5	24	32	14,5	2	3	47
VT234-0208K934	G1/8	OD10 (10/8)	200	150	14	16	6	32	9,5	27	35	16,5	2	3	49
VT234-0402K934	G1/4	OD4 (4/2)	400	300	17	20	8	35,5	9,5	20	30	8,5	2	2	62
VT234-0404K934	G1/4	OD6 (6/4)	400	300	17	20	8	35,5	9,5	23	33	11,5	2	4	64
VT234-0406K934	G1/4	OD8 (8/6)	400	300	17	20	8	35,5	9,5	26	36	14,5	2	4,5	68
VT234-0408K934	G1/4	OD10 (10/8)	400	300	17	20	8	35,5	9,5	28,5	38,5	16,5	2	4,5	70

- Nominal flow rate measured at 6 bar and 1 bar pressure drop between inlet and exhaust  
 - NI/min 2->1 = when throttle is closed

## Single swivel spigot with throttle check valve

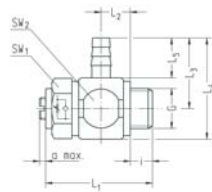

- Short design
- (exhaust-side throttle)
- Slotted adjusting screw
- Whitworth pipe thread
- Hose connection removable
- VS seal rings
- Materials: brass nickel-plated,
- brass, Al black anodized
- Type: Cone-type throttle
- Allowable medium: Air
- Temperature range
- 10 to +60 °C
- Working pressure range
- 0.5 to 6 bar

Part no.	G	for hose	NI/min 1->2	NI/min 2->1	SW1	SW2	i	L1	L2	L3	L4	L5	a max.	NW	g/piece
234-0204K334	G1/8	6 / 4	200	150	14	16	6	32	9,5	17,5	25,5	9,5	2	3	27
234-0206K334	G1/8	8 / 6	200	150	14	16	6	32	9,5	21	29	13	2	3	27
234-0404K334	G1/4	6 / 4	400	300	17	20	8	35,5	9,5	19,5	29,5	9,5	2	3,3	43
234-0406K334	G1/4	8 / 6	400	300	17	20	8	35,5	9,5	23	33	13	2	4,5	43

- Nominal flow rate measured at 6 bar and 1 bar pressure drop between inlet and exhaust  
 - NI/min 2->1 = when throttle is closed

## Single swivel spigot with throttle check valve

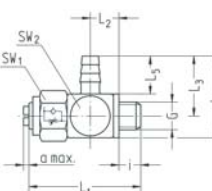

- Short design
- (exhaust-side throttle)
- Slotted adjusting screw
- M5 thread
- Hose connection removable
- PVC seal ring
- Materials: brass nickel-plated,
- brass
- Type: Cone-type throttle
- Allowable medium: Air
- Temperature range
- 10 to +60 °C
- Working pressure range
- 0.5 to 6 bar

Part no.	G	for hose	NI/min 1->2	NI/min 2->1	SW1	SW2	i	L1	L2	L3	L4	L5	a max.	NW	g/piece
235-5002K335	M5	4 / 2,3	40	30	8	8,5	3,5	20	5,2	9,5	13,5	5,5	1	1,5	7
235-5004K335	M5	6 / 4	40	30	8	8,5	3,5	20	5,2	13,5	17,5	9,5	1	1,5	8

- Nominal flow rate measured at 6 bar and 1 bar pressure drop between inlet and exhaust  
 - NI/min 2->1 = when throttle is closed

## Single swivel spigot with throttle check valve

- Short design (inlet-side throttle)
  - Slotted adjusting screw
  - Whitworth pipe thread
  - Hose connection removable
  - VS seal rings
  - Materials: brass nickel-plated,
- brass, Al black anodized
  - Type: Cone-type throttle
  - Allowable medium: Air
  - Temperature range -10 to +60 °C
  - Working pressure range 0.5 to 6 bar

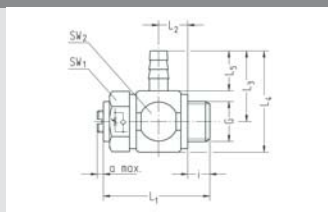

Part no.	G	for hose	NI/min 1->2	NI/min 2->1	SW1	SW2	i	L1	L2	L3	L4	L5	a max.	NW	g/piece
236-0204K334	G1/8	6 / 4	150	200	14	16	6	32	9,5	17,5	25,5	9,5	2	3	27
236-0206K334	G1/8	8 / 6	150	200	14	16	6	32	9,5	21	29	13	2	3	27
236-0404K334	G1/4	6 / 4	300	400	17	20	8	35,5	9,5	19,5	29,5	9,5	2	3,3	43
236-0406K334	G1/4	8 / 6	300	400	17	20	8	35,5	9,5	23	33	13	2	4,5	43

- Nominal flow rate measured at 6 bar and 1 bar pressure drop between inlet and exhaust
- NI/min 1->2 = when throttle is closed

## Single swivel spigot with throttle check valve

- Short design (inlet-side throttle)
  - Slotted adjusting screw
  - M5 thread
  - Hose connection removable
  - PVC seal ring
  - Materials: brass nickel-plated,
- brass
  - Type: Cone-type throttle
  - Allowable medium: Air
  - Temperature range -10 to +60 °C
  - Working pressure range 0.5 to 6 bar

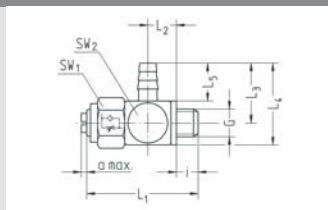

Part no.	G	for hose	NI/min 1->2	NI/min 2->1	SW1	SW2	i	L1	L2	L3	L4	L5	a max.	NW	g/piece
237-5002K335	M5	4 / 2,3	30	40	8	8,5	3,5	20	5,2	9,5	13,5	5,5	1	1,5	7
237-5004K335	M5	6 / 4	30	40	8	8,5	3,5	20	5,2	13,5	17,5	9,5	1	1,5	8

- Nominal flow rate measured at 6 bar and 1 bar pressure drop between inlet and exhaust
- NI/min 1->2 = when throttle is closed



## Accessories

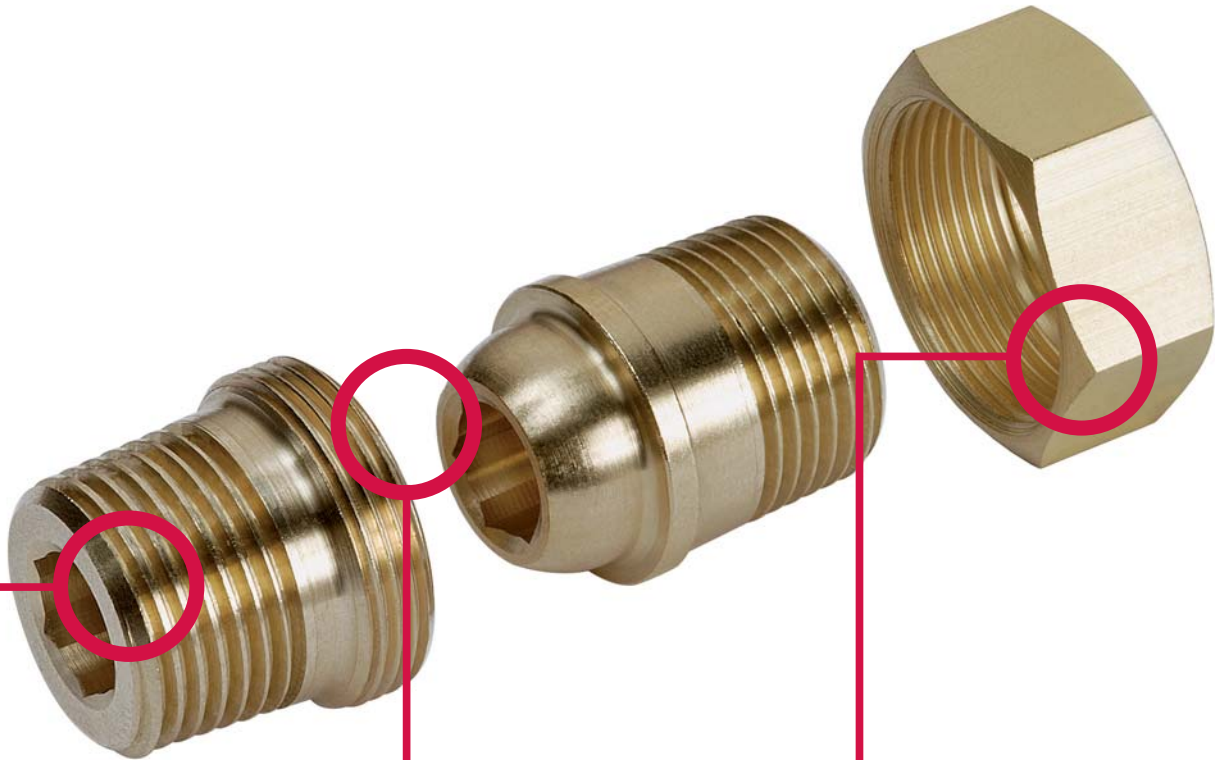

### Broad range of accessories

- Wide range of different hose spigots, reducers, pipe couplings and connectors
- Accessories for widely used companion dimensions and all possible applications

### The EISELE modular system

- All accessories are compatible with all EISELE connectors
- Particularly suitable for connecting components with chamfered O-ring

### Alternative materials

- Also available in steel or stainless steel designs, additional materials on request

Accessory spigots with hose clamps may also be used for a higher pressure range.



## Eisele Accessories

Eisele accessories complement various connection systems when developing compressed air controls.

## Service conditions

- Working pressure range: -0.95 to 15 bar
- Allowable medium: Air
- Temperature range: -10 to +70 °C  
(Values mentioned apply when PVC seal rings are used)

In special cases it is possible to extend the working pressure range up to 50 bar and the temperature range to -20 to +100 °C:

- In cylindrical threads when using copper seal rings (not part of the product range) and by maintaining the recommended max. torque for cylindrical threads (see table)
- in conical threads when using PTFE (Teflon) sealing tape or glue and by maintaining the recommended max. torque for conical threads (see table)

## Connection thread, cylindrical

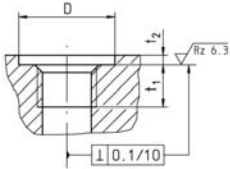

Thread	hex	Thread depth		Counterbore <sup>1)</sup>		Recommended torque <sup>2)</sup>		Thread standards
		t1 min. (mm)	ØD min. (mm)	t2 max. (mm)	Kst seal rings Max. (Ncm)	VS seal rings Max. (Ncm)		
M3	5	3	6	0.5	36	-	Metric thread M: DIN 13 / ISO 965	
M5	8	4.5	10	0.5	95	150		
G1/8	14	7.5	15	1	900	1100	Pipe thread G: DIN ISO 228	
G1/4	17	10.5	19	1.5	1800	2100		
G3/8	19	11	23	1.5	1500	1900		
G3/8	22	11	23	1.5	2500	2800		
G1/2	24	13	27	1.5	2500	3800		
G1/2	27	13	27	2	3400	4800		
G3/4	32	14	33	2	7000	-		
G1	41	14	40	2	11000	-		

<sup>1)</sup> A counterbore is not necessary. However, the indicated values apply if a counterbore is applied.

## Connection thread, conical

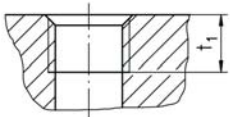

Thread	Thread depth t1 min. (mm)	Recommended torque max. (Ncm)	Thread standards
R1/8	7.4	700	Pipe thread ISO 7-1 / EN 10226-1
R1/4	11	1500	
R3/8	11.4	2200	
R1/2	15	4000	
R3/4	16.3	6000	

## Brass spigots starting on page 214

Straight hose spigot page 214

Pivot spigots page 216

Hose connecting spigots page 217

## Brass screw joints starting on page 218

Double nipple page 218

Bulkhead nipple page 221

Taper nipple page 221

Sleeves page 224

Screw plugs page 224

Elbow pieces page 227

T pieces page 228

## Accessories starting on page 229

Seal rings page 229

Hose clamps page 233

## Screw-in hose spigot

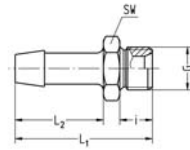

- Whitworth pipe thread
- M5 thread
- With inner cone according to DIN EN 560
- Hose connection removable
- Temperature range -10 to +70 °C
- Working pressure range -0.95 to 16 bar
- Matching hose clamps Type 10 und 11
- Material: brass or brass nickel-plated <sup>1)</sup>

Part no.	G	for hose inside Ø	SW	i	L1	L2	NW	g/piece
44-0204	G1/8	4	14	8	34	21	3,5	12
44-0206	G1/8	6	14	8	34	21	4,5	12
44-0209	G1/8	9	14	8	34	21	4,5	17
44-0404	G1/4	4	17	10	42	27	3,5	21
44-0406	G1/4	6	17	10	42	27	4,5	21
44-0408	G1/4	8	17	10	42	27	6,5	23
44-0409	G1/4	9	17	10	42	27	7,5	21
44-0411	G1/4	11	17	10	42	27	7,5	34
44-0413	G1/4	13	17	10	42	27	7,5	31
44-0604	G3/8	4	19	10	43	27	3,5	31
44-0606	G3/8	6	19	10	43	27	4,5	29
44-0608	G3/8	8	19	10	43	27	6,5	32
44-0609	G3/8	9	19	10	43	27	7,5	29
44-0611	G3/8	11	19	10	43	27	10	33
44-0613	G3/8	13	19	10	43	27	10	37
44-06062	G3/8 left-hand thread	6	19	10	43	27	4,5	29
44-06092	G3/8 left-hand thread	9	19	10	43	27	7,5	28
44-0806	G1/2	6	24	12	45	27	4,5	50
44-0808	G1/2	8	24	12	45	27	6,5	53
44-0809	G1/2	9	24	12	45	27	7,5	50
44-0811	G1/2	11	24	12	45	27	10	54
44-0813	G1/2	13	24	12	45	27	11	52
44-0814	G1/2	14	24	12	58	36	11,5	76
44-0818	G1/2	18	24	12	58	36	13,5	90
44-0819	G1/2	19	24	12	58	36	14,5	85
44-1013	G3/4	13	32	16	60	36	10,5	117
44-1019	G3/4	19	32	16	60	36	16	113
44-1222	G1	22	41	16	62	36	20	187
44-5002	M5	2	8	4,5	16	8	2	2
44-5003	M5	3	8	4,5	18	10	2,2	2

<sup>1)</sup> When ordering please add "NI" to Part No.

## Hose spigot, not removable

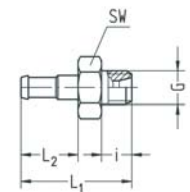

- Hose connection cannot be removed
- No hose clamp necessary
- For PA and PU compressed-air hoses
- Whitworth pipe thread, thread M5
- Temperature range -10 to +70 °C
- Working pressure range -0.95 to 16 bar
- Material: brass or brass nickel-plated <sup>1)</sup>

Part no.	G	for hose	SW	i	L1	L2	NW	g/piece
314-5003	M5	5/3 (4,3/3)	8	4,5	16,5	8,5	2,3	2
314-5004	M5	6/4	8	4,5	18,5	10,5	2,3	2
314-0204	G1/8	6/4	14	7	21,5	10,5	3,3	8

<sup>1)</sup> When ordering please add "NI" to Part No.

## Hose spigot with union nut

- Whitworth pipe thread
- Ball type nipple according to DIN EN 560
- Hose connection removable
- Temperature range -10 to +70 °C
- Working pressure range -0.95 to 16 bar
- Matching hose clamps Type 10 und 11
- Material: brass

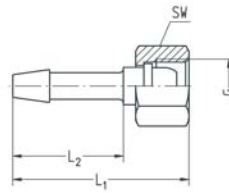

Part no.	G	for hose inside Ø	SW	L1	L2	NW	g/piece
37-0104	G1/8	4	12	33,5	21	2,8	10
37-0106	G1/8	6	12	33,5	21	3,5	11
37-0304	G1/4	4	17	43	27	3,5	26
37-0306	G1/4	6	17	43	27	4,5	26
37-0308	G1/4	8	17	43	27	5	33
37-0309	G1/4	9	17	43	27	5	30
37-03042	G1/4 left-hand thread	4	17	43	27	3,5	26
37-03062	G1/4 left-hand thread	6	17	43	27	4,5	26
37-0504	G3/8	4	19	44	27	3,5	32
37-0506	G3/8	6	19	44	27	4,5	32
37-0508	G3/8	8	19	44	27	6,5	35
37-0509	G3/8	9	19	44	27	7,5	30
37-0511	G3/8	11	19	44	27	7,5	40
37-0513	G3/8	13	19	54	34	6,5	45
37-05042	G3/8 left-hand thread	4	19	44	27	3,5	33
37-05062	G3/8 left-hand thread	6	19	44	27	4,5	32
37-05092	G3/8 left-hand thread	9	19	44	27	7,5	30
37-0706	G1/2	6	24	48	27	4,5	58
37-0709	G1/2	9	24	48	27	7,5	55
37-0711	G1/2	11	24	48	27	10	60
37-0713	G1/2	13	24	48	27	10	59

## Hose spigot with spherical nipple

- Whitworth pipe thread
- Fits union nuts Type 36
- Hose connection removable
- Temperature range -10 to +70 °C
- Working pressure range -0.95 to 16 bar
- Matching hose clamps Type 10 und 11
- Material: brass

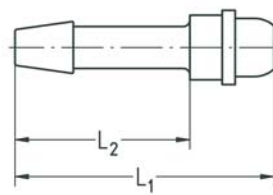

Part no.	fits union nut with G	for hose inside Ø	L1	L2	NW	g/piece
40-0104	G1/8	4	31,5	21	2,8	4
40-0106	G1/8	6	31,5	21	3,5	5
40-0304	G1/4	4	40	27	3,5	10
40-0306	G1/4	6	40	27	4,5	10
40-0309	G1/4	9	40	27	5	14
40-0504	G3/8	4	42	27	3,5	18
40-0506	G3/8	6	42	27	4,5	17
40-0508	G3/8	8	42	27	6,5	18
40-0509	G3/8	9	42	27	7,5	16
40-0511	G3/8	11	42	27	7,5	22
40-0706	G1/2	6	44	27	4,5	27
40-0709	G1/2	9	44	27	7,5	25
40-0711	G1/2	11	44	27	10	25
40-0713	G1/2	13	44	27	10	28

## Union nut for hose spigot

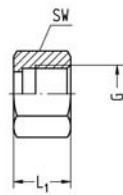

- Whitworth pipe thread
- Temperature range -10 to +70 °C
- Working pressure range -0.95 to 16 bar
- Fits hose spigot Type 40
- Material: brass

Part no.	G	SW	L1	g/piece
36-0100	G1/8	12	11	6
36-0300	G1/4	17	14	16
36-03002	G1/4 left-hand thread	17	14	16
36-0500	G3/8	19	14	15
36-05002	G3/8 left-hand thread	19	14	15
36-0700	G1/2	24	17	31

## Single swivel spigot, short model

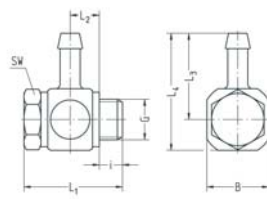

- Whitworth pipe thread
- Hose connection removable
- VS seal rings
- Temperature range -10 to +70 °C
- Working pressure range -0.95 to 16 bar
- Proper hose clamps type 10 and 11
- Material ring nozzle: brass or brass nickel-plated <sup>1)</sup>
- Material banjo bolt: brass nickel-plated

Part no.	G	for hose inside Ø	SW	i	L1	L2	L3	L4	B	NW	g/piece
74-0204K	G1/8	4	14	5,5	28,5	9,5	26,3	34,5	16	3	36
74-0206K	G1/8	6	14	5,5	28,5	9,5	26,3	34,5	16	5	37
74-0406K	G1/4	6	17	7,5	30,5	9,5	28	38	20	5	53
74-0409K	G1/4	9	17	7,5	30,5	9,5	28	38	20	7	54
74-0606K	G3/8	6	22	7,5	31,5	9,5	29,3	40,5	22	5	69
74-0609K	G3/8	9	22	7,5	31,5	9,5	29,3	40,5	22	7,5	70

<sup>1)</sup> When ordering please add "NI" to Part No.

## Single banjo

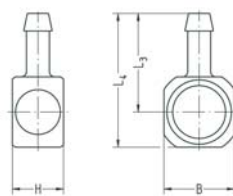

- For banjo bolt with Whitworth pipe thread
- Hose connection removable
- Temperature range -10 to +70°C
- Working pressure range -0.95 to 16 bar
- Matching hose clamps Type 10 and 11
- Material: brass or brass nickel-plated <sup>1)</sup>

Part no.	fits banjo bolt with G	for hose inside Ø	H	L3	L4	B	NW	g/piece
74-02043	G1/8	4	14,5	26,3	34,5	16	3	20
74-02063	G1/8	6	14,5	26,3	34,5	16	5	21
74-04063	G1/4	6	14,5	28	38	20	5	27
74-04093	G1/4	9	14,5	28	38	20	7,5	28
74-06063	G3/8	6	14,5	29,3	40,5	22	5	26
74-06093	G3/8	9	14,5	29,3	40,5	22	7,5	27

<sup>1)</sup> When ordering please add "NI" to Part No.

## Hose connecting spigot

- Hose connection removable
- Temperature range -10 to +70 °C
- Working pressure range -0.95 to 16 bar
- Proper hose clamps type 10 and 11
- Material: brass

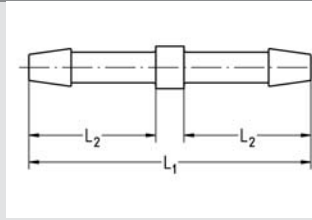

Part no.	for hose inside Ø1	for hose inside Ø2	L1	L2	NW	g/piece
47-0004	4	4	48	21	3,5	7
47-0006	6	6	60	27	4,5	10
47-0009	9	9	60	27	7,5	15
47-0011	11	11	60	27	10	23
47-0013	13	13	60	27	11	24
47-0406	4	6	54	21	3,5	10
47-0609	6	9	60	27	4,5	15
47-0911	9	11	60	27	7,5	22
47-1113	11	13	60	27	10	27

## Hose connecting spigot, not removable

- Hose connection cannot be removed
- No hose clamp necessary
- For PA and PU compressed-air hoses
- Temperature range -10 to +70 °C
- Working pressure range -0.95 to 16 bar
- Material: brass

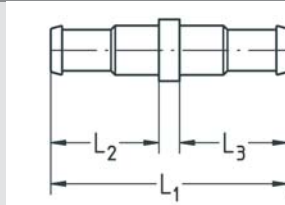

Part no.	for hose A	for hose B	L1	L2	L3	NW	g/piece
317-0303	5/3 (4,3/3)	5/3 (4,3/3)	19	8,5	8,5	2,4	1
317-0304	5/3 (4,3/3)	6/4	21	8,5	10,5	2,4	1
317-0404	6/4	6/4	23	10,5	10,5	3,3	2
317-0406	6/4	8/6	26,5	10,5	13,5	3,3	3

## Double nipple with hexagon socket

- Whitworth pipe thread conical
- With hexagon socket
- Temperature range -10 to +70 °C
- Working pressure range -0.95 to 16 bar
- Material: brass

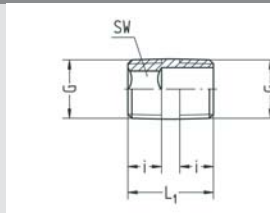

Part no.	G	SW	i	L1	NW	g/piece
72-0202	R1/8	6	4	11	6,5	3
72-0404	R1/4	8	6	16	8,5	7
72-0606	R3/8	10	6	16	11	12

## Double nipple

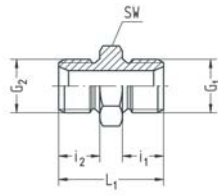

- Whitworth pipe thread, thread M3, M5
- With inner cone according to DIN EN 560
- Temperature range -10 to +70 °C
- Working pressure range -0.95 to 16 bar
- Material: brass or brass nickel-plated <sup>1)</sup>

Part no.	G1	G2	SW	i1	i2	L1	NW	g/piece
41-4242	M3	M3	5	3,3	3,3	8,6	1,5	1
41-5050	M5	M5	8	4,5	4,5	13	2,5	2
42-0202	G1/8	G1/8	14	6,5	6,5	18	4,5	11
43-0250	G1/8	M5	14	6,5	4,5	15	2,5	8
42-0404	G1/4	G1/4	17	10	10	25	7,5	20
43-0402	G1/4	G1/8	17	10	6,5	21,5	4,5	19
42-04042	G1/4 left-hand thread	G1/4 left-hand thread	17	10	10	25	7,5	19
42-0606	G3/8	G3/8	19	10	10	26	10	29
43-0602	G3/8	G1/8	19	10	8	24	4,5	24
43-0604	G3/8	G1/4	19	10	10	26	7,5	29
42-06062	G3/8 left-hand thread	G3/8 left-hand thread	19	10	10	26	10	28
42-0808	G1/2	G1/2	24	12	12	30	12	53
43-0804	G1/2	G1/4	24	12	10	28	7,5	53
43-0806	G1/2	G3/8	24	12	10	28	10	49
42-1010	G3/4	G3/4	32	14	14	36	15	112
43-1008	G3/4	G1/2	32	14	12	34	12	103
42-1212	G1	G1	41	16	16	42	20	202
43-1208	G1	G1/2	41	16	12	38	12	188
43-1210	G1	G3/4	41	16	14	40	17	188
42-1414	G1 1/4	G1 1/4	46	16	16	42	30	251
43-1412	G1 1/4	G1	50	16	16	44	20	370

<sup>1)</sup> When ordering please add "NI" to Part No.

## Double nipple with chambered O-ring

- Whitworth pipe thread
- With inner cone according to DIN EN 560
- Sealing NBR (Perbunan) or FPM <sup>1)</sup>
- Temperature range -10 to +70 °C
- Working pressure range -0.95 to 16 bar
- Material: brass nickel-plated

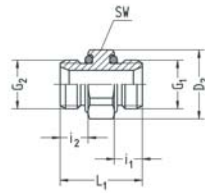

Part no.	G1	G2	SW	D2	i1	i2	L1	NW	g/piece
42-0202GNI	G1/8	G1/8	13	14,2	5,5	5,5	17	5	9
42-0404GNI	G1/4	G1/4	17	18,5	7,5	7,5	22	7,5	17
42-0606GNI	G3/8	G3/8	20	21,8	7,5	7,5	22,5	10	26
42-0808GNI	G1/2	G1/2	24	26,2	9,5	9,5	27,5	12,5	48
42-1010GNI	G3/4	G3/4	32	37	10,5	10,5	34	18	99
42-1212GNI	G1	G1	41	47,4	12,5	12,5	40	22	189
43-0250GNI	G1/8	M5	13	14,2	5,5	4	15,5	2,2	8
43-0402GNI	G1/4	G1/8	17	18,5	7,5	5,5	20	5	16
43-0602GNI	G3/8	G1/8	20	21,8	7,5	5,5	20,5	5	20
43-0604GNI	G3/8	G1/4	20	21,8	7,5	7,5	22,5	7,5	23
43-0802GNI	G1/2	G1/8	24	26,2	9,5	5,5	23,5	5	41
43-0804GNI	G1/2	G1/4	24	26,2	9,5	7,5	25	7,5	38
43-0806GNI	G1/2	G3/8	24	26,2	9,5	7,5	25,5	10	40
43-1004GNI	G3/4	G1/4	32	-	10,5	7,5	30,5	7,5	88
43-1008GNI	G3/4	G1/2	32	37	10,5	9,5	33	12,5	92
43-1208GNI	G1	G1/2	41	47,4	12,5	9,5	37	12,5	167
43-1210GNI	G1	G3/4	41	47,4	12,5	10,5	38	18	130

<sup>1)</sup> When ordering please add "VT" before the Part No.

## Double nipple

- Whitworth pipe thread conical
- Temperature range -10 to +70 °C
- Working pressure range -0.95 to 16 bar
- Material: brass

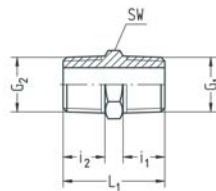

Part no.	G1	G2	SW	i1	i2	L1	NW	g/piece
64-0202	R1/8	R1/8	11	7	7	17,5	5,5	7
64-0404	R1/4	R1/4	14	10	10	24	8	16
64-0606	R3/8	R3/8	17	10	10	24,5	11	23
64-0808	R1/2	R1/2	22	13	13	31,5	14	47
64-1010	R3/4	R3/4	30	14	14	35	18	89
64-1212	R1	R1	36	17	17	42	22	170
64-1414	R1 1/4	R1 1/4	46	17,5	17,5	43	28	281
65-0402	R1/4	R1/8	14	10	7	21	5,5	13
65-0604	R3/8	R1/4	17	10	10	24,5	8	21
65-0806	R1/2	R3/8	22	13	10	28,5	11	40



## Double nipple removable

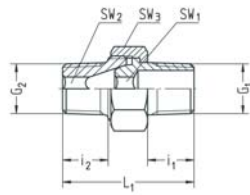

- Whitworth pipe thread conical
- Temperature range -10 to +70 °C
- Working pressure range -0.95 to 16 bar
- Material: brass

Part no.	G1	G2	SW1	SW2	SW3	i1	i2	L1	NW	M max. (Ncm)	g/piece
63-0202	R1/8	R1/8	5	5	15	9,2	9	27	5,1	700	18
63-0402	R1/8	R1/4	5	5	15	9,2	12	30	5,1	700	24
63-0404	R1/4	R1/4	6	6	19	12	12	33,5	6,1	1500	36
63-0604	R1/4	R3/8	6	6	19	12	13	35	6,1	1500	44
63-0606	R3/8	R3/8	8	8	22	13	13	36,5	8,2	2200	56
63-0806	R3/8	R1/2	8	8	22	13	16	39,5	8,2	2200	75
63-0808	R1/2	R1/2	12	12	27	16	16	44	12,3	4000	88
63-1010	R3/4	R3/4	14	14	36	18	18	52,5	14,3	6000	207
63-1212	R1	R1	19	19	46	22	22	63,5	19,4	8000	386

## Double nipple removable

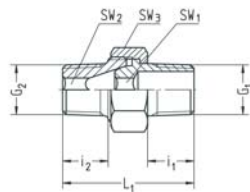

- Whitworth pipe thread conical
- Torque for union nut see table
- Temperature range -10 to +70 °C
- Working pressure range -0.95 to 16 bar
- Material: brass
- Material union nut: steel galvanized

Part no.	G1	G2	SW1	SW2	SW3	i1	i2	L1	NW	M max. (Ncm)	g/piece
63-0202V5	R1/8	R1/8	5	5	15	9,2	9	27	5,1	700	18
63-0404V5	R1/4	R1/4	6	6	19	12	12	33,5	6,1	1500	36
63-0606V5	R3/8	R3/8	8	8	22	13	13	36,5	8,2	2200	56
63-0808V5	R1/2	R1/2	12	12	27	16	16	44	12,7	4000	88

30

## Double nipple removable

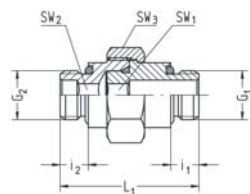

- With chambered O-rings
- Constant distance dimension
- Whitworth pipe thread
- Sealing NBR
- Torque for union nut see table
- Temperature range -10 to +70 °C
- Working pressure range -0.95 to 16 bar
- Material: brass nickel-plated

Part no.	G1	G2	SW1	SW2	SW3	i1	i2	L1	NW	M max. (Ncm)	g/piece
76-0202NI	G1/8	G1/8	5	5	19	5,5	5,5	30	5,1	700	31
76-0404NI	G1/4	G1/4	6	6	22	7,5	7,5	37	6,1	1500	55
76-0606NI	G3/8	G3/8	8	8	27	7,5	7,5	39,5	8,2	2200	95
76-0808NI	G1/2	G1/2	12	12	30	9,5	9,5	46	12,3	4000	117
76-1010NI	G3/4	G3/4	14	14	41	10,5	10,5	59	14,3	6000	382
76-1212NI	G1	G1	19	19	50	12,5	12,5	69	19,4	8000	530

## Bulkhead nipple

- With jam nut
- Whitworth pipe thread, thread M5
- Temperature range -10 to +70 °C
- Working pressure range -0.95 to 16 bar
- Material: brass or brass nickel-plated <sup>1)</sup>

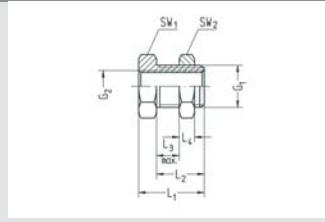

Part no.	G1	G2	SW1	SW2	L1	L2	L3 max.	L4	g/piece
71-0249	G1/8	M5	14	14	15	11,5	8	3,5	12
71-0401	G1/4	G1/8	17	17	18	14	10	4	16
71-0603	G3/8	G1/4	19	22	22	17	12	5	27
71-0803	G1/2	G1/4	24	27	27	21	15	6	64
71-0805	G1/2	G3/8	24	27	27	21	15	6	49

<sup>1)</sup> When ordering please add "NI" to Part No.

## Thread adapter

- Whitworth pipe thread, thread M3, M5
- Temperature range -10 to +70 °C
- Working pressure range -0.95 to 16 bar
- Material: brass or brass nickel-plated <sup>1)</sup>

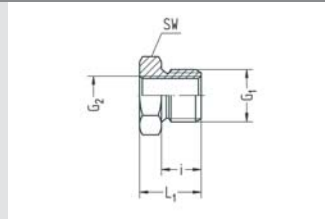

Part no.	G1	G2	SW	i	L1	g/piece
70-0249	G1/8	M5	14	6,5	10	7
70-0401	G1/4	G1/8	17	10	14	10
70-0449	G1/4	M5	17	10	14	16
70-0601	G3/8	G1/8	19	10	15	21
70-0603	G3/8	G1/4	19	10	15	14
70-0803	G1/2	G1/4	24	12	18	36
70-0805	G1/2	G3/8	24	12	18	25
70-1005	G3/4	G3/8	32	14	21	73
70-1007	G3/4	G1/2	32	14	21	53
70-1207	G1	G1/2	41	16	24	138
70-1209	G1	G3/4	41	16	24	98
70-5041	M5	M3	8	4,5	7,5	2

<sup>1)</sup> When ordering please add "NI" to Part No.

## Thread adapter with chambered O-ring

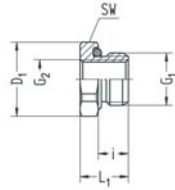

- Whitworth pipe thread, thread M5
- Sealing NBR Perbunan or FPM <sup>1)</sup>
- Temperature range -10 to +70 °C
- Working pressure range -0.95 to 16 bar
- Material: brass nickel-plated

Part no.	G1	G2	SW	D1	i	L1	g/piece
70-0249GNI	G1/8	M5	13	14,2	5,5	9,5	6
70-0401GNI	G1/4	G1/8	17	18,5	7,5	12	8
70-0449GNI	G1/4	M5	17	18,5	7,5	12	13
70-0601GNI	G3/8	G1/8	20	21,8	7,5	13	19
70-0603GNI	G3/8	G1/4	20	21,8	7,5	13	13
70-0803GNI	G1/2	G1/4	24	26,2	9,5	15,5	31
70-0805GNI	G1/2	G3/8	24	26,2	9,5	15,5	20
70-1005GNI	G3/4	G3/8	32	37	10,5	21	80
70-1007GNI	G3/4	G1/2	32	37	10,5	21	59
70-1207GNI	G1	G1/2	41	47,4	12,5	25	150
70-1209GNI	G1	G3/4	41	47,4	12,5	25	115

<sup>1)</sup> When ordering please add "VT" before the Part No.

## Thread adapter

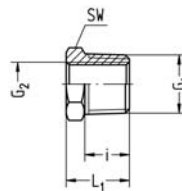

- Whitworth pipe thread conical
- Temperature range -10 to +70 °C
- Working pressure range -0.95 to 16 bar
- Material: brass

Part no.	G1	G2	SW	i	L1	g/piece
73-0401	R1/4	G1/8	14	10	14	8
73-0601	R3/8	G1/8	17	10	14,5	18
73-0603	R3/8	G1/4	17	10	14,5	11
73-0801	R1/2	G1/8	22	13	18,5	43
73-0803	R1/2	G1/4	22	13	18,5	34
73-0805	R1/2	G3/8	22	13	18,5	22
73-1003	R3/4	G1/4	30	14	21	83
73-1005	R3/4	G3/8	30	14	21	69
73-1007	R3/4	G1/2	30	14	21	49
73-1205	R1	G3/8	36	17	25	148
73-1207	R1	G1/2	36	17	25	124
73-1209	R1	G3/4	36	17	25	82
73-1407	R1 1/4	G1/2	46	17,5	25,5	246
73-1409	R1 1/4	G3/4	46	17,5	25,5	201
73-1411	R1 1/4	G1	46	17,5	25,5	141

## Thread adapter

- Whitworth pipe thread, thread M3, M5
- Temperature range -10 to +70 °C
- Working pressure range -0.95 to 16 bar
- Material: brass or brass nickel-plated <sup>1)</sup>

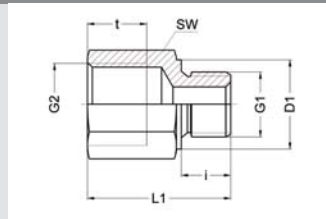

Part no.	G1	G2	SW	i	L1	t	D1	NW	g/piece
66-0201	G1/8	G1/8	14	8	23	10	-	5	17
66-0401	G1/4	G1/8	17	10	28	10	-	7	35
66-0403	G1/4	G1/4	17	10	28	12	-	7	27
66-0603	G3/8	G1/4	19	10	29	12	-	10	41
66-0605	G3/8	G3/8	19	10	29	12	-	10	31
66-0805	G1/2	G3/8	24	12	34	12	-	12	78
66-0807	G1/2	G1/2	24	12	34	14	-	12	58
66-1007	G3/4	G1/2	32	14	40	14	-	16	177
66-1009	G3/4	G3/4	32	14	40	16	-	16	143
66-4241	M3	M3	5	3,3	8,8	3	-	1,5	1
66-5049	M5	M5	8	4,5	12,5	4,5	-	2,5	3
67-0203	G1/8	G1/4	17	8	26	12	14	5	23
67-0405	G1/4	G3/8	19	10	29	12	18	7	27
67-0607	G3/8	G1/2	24	10	32	14	22	10	47

<sup>1)</sup> When ordering please add "NI" to Part No.

## Thread adapter with chambered O-ring

- Whitworth pipe thread, thread M5
- Sealing NBR Perbunan or FPM <sup>1)</sup>
- Temperature range -10 to +70 °C
- Working pressure range -0.95 to 16 bar
- Material: brass nickel-plated

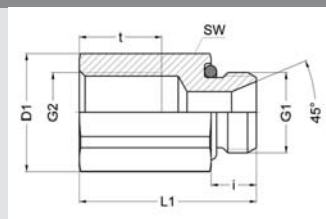

Part no.	G1	G2	SW	i	L1	t	D1	NW	g/piece
66-0201GNI	G1/8	G1/8	13	5,5	21,5	10	14,2	5	14
66-0403GNI	G1/4	G1/4	17	7,5	27	12	18,5	7,5	29
66-0605GNI	G3/8	G3/8	20	7,5	27,5	12	21,8	10	37
66-0807GNI	G1/2	G1/2	24	9,5	32,5	14	26,2	12,5	60
66-5049GNI	M5	M5	8	4	12,5	4,5	-	2,2	3

## Sleeve

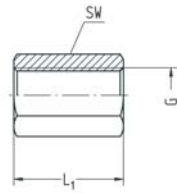

- Whitworth pipe thread, thread M3, M5
- Temperature range -10 to +70 °C
- Working pressure range -0.95 to 16 bar
- Material: brass or brass nickel-plated <sup>1)</sup> or AL black anodized <sup>2)</sup>

Part no.	G	SW	L1	g/piece
59-01	G1/8	14	18	15
59-03	G1/4	17	26	28
59-05	G3/8	22	26	47
59-07	G1/2	27	30	79
59-09	G3/4	32	28	106
59-11	G1	41	33	203
60-41	M3	5	6	1
60-49	M5	8	9	3

<sup>1)</sup> When ordering please add "NI" to Part No.

<sup>2)</sup> When ordering please add "AL" to Part No.

## Sleeve

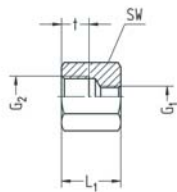
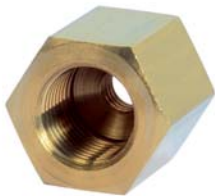

- Whitworth pipe thread, metric thread
- Temperature range -10 to +70 °C
- Working pressure range -0.95 to 16 bar
- Material brass or brass nickel-plated <sup>1)</sup>

Part no.	G1	G2	SW	L1	t	g/piece
56-4953	M5	M10x1	14	14	6,5	14
57-4901	M5	G1/8	14	14	6,5	14

<sup>1)</sup> When ordering please add "NI" to Part No.

## Closure screw

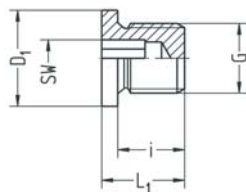

- With hexagon socket
- Whitworth pipe thread
- Temperature range -10 to +70 °C
- Working pressure range -0.95 to 16 bar
- Material brass or brass nickel-plated <sup>1)</sup>

Part no.	G	SW	i	L1	D1	g/piece
23-02	G1/8	5	8	11	14	7
23-04	G1/4	6	12	15	18	15
23-06	G3/8	8	12	15	22	23
23-08	G1/2	10	14	18	25	41
23-10	G3/4	12	16	20	32	83
23-12	G1	17	16	21	39	131
23-14	G1 1/4	22	16	21	49	207
23-16	G1 1/2	24	16	21	55	274

<sup>1)</sup> When ordering please add "NI" to Part No.

## Closure screw

- With hexagon socket
- Whitworth pipe thread
- Temperature range -10 to +70 °C
- Working pressure range -0.95 to 16 bar
- Material: steel galvanized

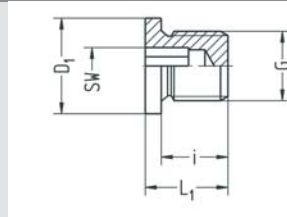

Part no.	G	SW	i	L1	D1	g/piece
23-02ST	G1/8	5	8	11	14	7
23-04ST	G1/4	6	12	15	18	15

## Closure screw with chambered O-ring

- With hexagon socket
- Whitworth pipe thread, thread M5, M7
- Sealing NBR (Perbunan) or FPM<sup>1)</sup>
- Temperature range -20 to +80 °C
- Working pressure range -0.95 to 16 bar
- Material: brass nickel-plated

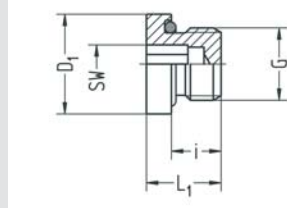

Part no.	G	SW	i	L1	D1	g/piece
24-5000GNI	M5	2,5	4,5	7	7,9	1
24-4800GNI	M7	4	5	8	9,9	2
23-0200GNI	G1/8	5	5,5	9	13,9	6
23-0400GNI	G1/4	6	7,5	12	17,9	13
23-0600GNI	G3/8	8	7,5	12	21,9	20
23-0800GNI	G1/2	10	9,5	14	24,9	32
23-1000GNI	G3/4	12	10,5	16,5	31,9	70
23-1200GNI	G1	17	12,5	19	39,8	117

<sup>1)</sup> When ordering please add "VT" before the Part No.

30

## Closure screw

- Whitworth pipe thread, thread M3, M5
- Temperature range -10 to +70 °C
- Working pressure range -0.95 to 16 bar
- Material: brass or brass nickel-plated<sup>1)</sup>

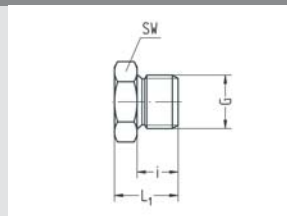

Part no.	G	SW	i	L1	g/piece
20-02	G1/8	12	6	10	6
20-04	G1/4	17	8	13	18
20-06	G3/8	19	8	14	22
20-08	G1/2	24	10	16	40
21-42	M3	5	3,3	5,3	1
21-50	M5	8	4,5	7,5	2

<sup>1)</sup> When ordering please add "NI" to Part No.

## Closure screw

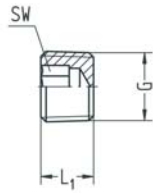

- With hexagon socket
- Whitworth pipe thread conical
- Temperature range -10 to +70 °C
- Working pressure range -0.95 to 16 bar
- Material: brass

Part no.	G	SW	L1	g/piece
18-02	R1/8	5	5	2
18-04	R1/4	7	7,5	5

## Closure screw

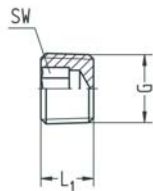

- With hexagon socket
- Whitworth pipe thread
- Temperature range -10 to +70 °C
- Working pressure range -0.95 to 16 bar
- Material: brass or brass nickel-plated <sup>1)</sup>

Part no.	G	SW	L1	g/piece
19-02	G1/8	5	6	2
19-04	G1/4	6	9	5
19-06	G3/8	8	10	13
19-08	G1/2	10	12	24
19-10	G3/4	12	14	47

<sup>1)</sup> When ordering please add "NI" to Part No.

## Elbow piece, 90°

- Whitworth pipe thread
- Temperature range -10 to +70 °C
- Working pressure range -0.95 to 16 bar
- Material: brass

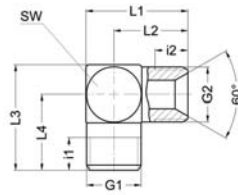

Part no.	G1	G2	SW	i1	i2	L1	L2	NW	g/piece
410-0200	G1/8	G1/8	11	8	8	22	16,5	5,5	16
410-0400	G1/4	G1/4	14	10	10	29	22	6,5	40
410-0454	G1/4	M10x1	14	10	8	29	22	6	35
410-0600	G3/8	G3/8	17	10	10	31	22,5	8,5	66
410-0800	G1/2	G1/2	21	12	12	40	29,5	12	117
410-0806	G1/2	G3/8	21	12	10	40	29,5	10	104
410-1000	G3/4	G3/4	27	14	14	51	37,5	15,5	243
410-1008	G3/4	G1/2	27	14	12	51	37,5	13	226
410-1200	G1	G1	34	14	14	60	43	23	357

## Elbow piece, 90°

- Whitworth pipe thread
- Temperature range -10 to +70 °C
- Working pressure range -0.95 to 16 bar
- Material: brass

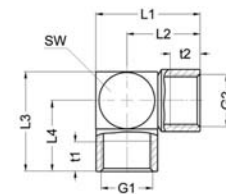

Part no.	G1	G2	SW	L1	L2	L3	L4	t1	t2	NW	g/piece
412-0700	G1/2	G1/2	24	40,9	28,5	42	29,5	12	12	12	136
412-1100	G1	G1	38	55,4	36,5	59	40	14	14	23	357

## Elbow piece, 90°

- Whitworth pipe thread
- Temperature range -10 to +70 °C
- Working pressure range -0.95 to 16 bar
- Material: brass

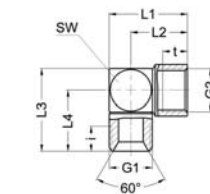

Part no.	G1	G2	SW	i	L1	L2	L3	L4	t	NW	g/piece
414-0807	G1/2	G1/2	21	12	40	29,5	38	27,5	12	12	113
414-1211	G1	G1	34	14	55	38	58,5	42	14	23	337



## T piece

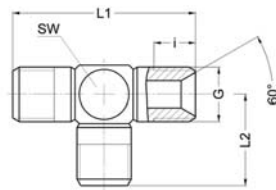

- Whitworth pipe thread
- Temperature range -10 to +70 °C
- Working pressure range -0.95 to 16 bar
- Material: brass

Part no.	G	SW	i	L1	L2	NW	g/piece
400-0400	G1/4	14	10	44	22	6,5	51
400-0600	G3/8	17	10	46	22,5	8,5	82
400-0800	G1/2	21	12	59	29,5	12	148

## T piece

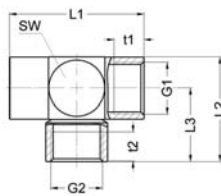
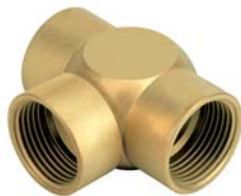

- Whitworth pipe thread
- Temperature range -10 to +70 °C
- Working pressure range -0.95 to 16 bar
- Material: brass

Part no.	G1	G2	SW	L1	L2	t1	t2	NW	g/piece
402-0100	G1/8	G1/8	14	33	25	7	7	5,5	38
402-0300	G1/4	G1/4	17	38	31,5	10	10	6,5	63
402-0500	G3/8	G3/8	22	51	37	10	10	8,5	121
402-0700	G1/2	G1/2	25	54	42	12	12	12	153
402-1100	G1	G1	38	73	59	14	14	23	412
402-1107	G1	G1/2	38	73	54	14	12	19	370

## L screw-in joint

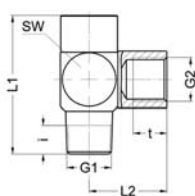

- Whitworth pipe thread
- Temperature range -10 to +70 °C
- Working pressure range -0.95 to 16 bar
- Material: brass

Part no.	G1	G2	SW	i	L1	L2	t	NW	g/piece
407-0403	R1/4	G1/4	17	10	41	23	10	6,5	63

## VS seal ring

- For Whitworth pipe thread
- Spacer ring elastomer
- Spacer ring brass nickel-plated
- Large torque possible
- Undetachable
- Temperature range -20 to +70 °C
- Working pressure range -0.95 to 30 bar

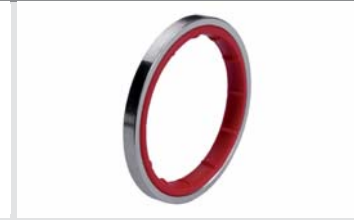
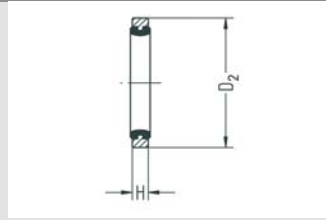

Part no.	for thread	D2	H	g/piece
515-0122	G1/8 and M10x1	14,7	2,2	1,02
515-0322	G1/4	17,7	2,2	1,23
515-0522	G3/8	21,8	2,2	1,56
515-0722	G1/2	26,3	2,2	2,04

## VS spacer seal ring

- For Whitworth pipe thread and M10x1
- Spacer ring elastomer
- Spacer ring brass nickel-plated
- Undetachable
- Temperature range -20 to +70 °C
- Working pressure range -0.95 to 30 bar

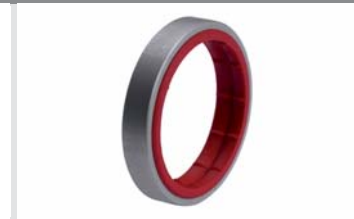
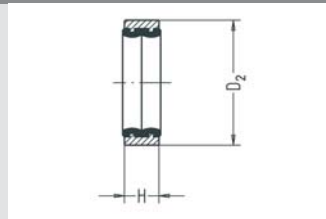

Part no.	for thread	D2	H	g/piece
515-0150MS	G1/8 and M10x1	14,7	4,5	2,0
515-0350MS	G1/4	17,7	4,5	2,5
515-0550MS	G3/8	21,8	4,5	3,0
515-0750MS	G1/2	26,3	4,5	4,0

## VS spacer seal ring

- For Whitworth pipe thread and M10x1
- Spacer ring elastomer
- Spacer ring Al color natural anodized
- Undetachable
- Temperature range -20 to +70 °C
- Working pressure range -0.95 to 30 bar

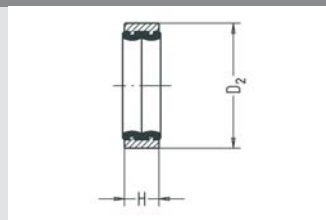

Part no.	for thread	D2	H	g/piece
515-0150AL	G1/8 and M10x1	14,7	4,5	1,0
515-0350AL	G1/4	17,7	4,5	1,5
515-0550AL	G3/8	21,8	4,5	2,0
515-0750AL	G1/2	26,3	4,5	2,0

## VS spacer seal ring

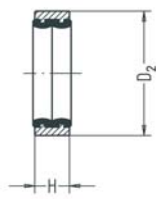

- For Whitworth pipe thread and M10x1
- Spacer ring elastomer
- Spacer ring Al color natural anodized
- Undetachable
- Temperature range -20 to +70 °C
- Working pressure range -0.95 to 30 bar

Part no.	for thread	D2	H	g/piece
514-5550AL	M12x1,5	17,9	4,5	1,31
514-5750AL	M14x1,5	19,9	4,5	1,42
514-6150AL	M18x1,5	23,9	4,5	1,67
514-6550AL	M22x1,5	27,9	4,5	1,91

## VS seal ring

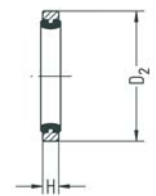

- For whitworth pipe thread
- Sealing material FPM, FDA compliant according to 21 CFR 177.2600
- Spacer ring 1.4307
- Large torque possible
- Undetachable
- Temperature range -20 to +120 °C
- Working pressure range -0.95 to 30 bar

Part no.	for thread	D2	H	g/piece
915-0122	G1/8 and M10x1	14,7	2,2	1
915-0322	G1/4	17,7	2,2	1

## seal ring

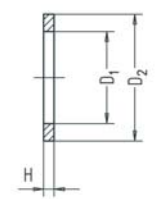

- For Whitworth pipe thread and metric thread
- Material aluminum
- Temperature range -20 to +100 °C
- Working pressure range -0.95 to +15 bar

Part no.	for thread	D1	D2	H	g/piece
14-49AL	M5	5	7,6	1	0,06
14-55AL	M12x1,5	12,2	16	1,5	0,29
14-57AL	M14x1,5	14,1	18,2	1,5	0,39
14-5720AL	M14x1,5	14,1	18,2	2	0,49
14-61AL	M18x1,5	18,2	22	1,5	0,42
14-6120AL	M18x1,5	18,2	22	2	0,50
14-65AL	M22x1,5	22,2	27	1,5	0,64
14-6520AL	M22x1,5	22,2	27	2	0,88
15-07AL	G1/2	21,2	26	1,5	0,60
15-0720AL	G1/2	21,2	26	2	0,86
15-03AL	G1/4	13,2	18,2	1,5	0,45
15-0320AL	G1/4	13,2	18,2	2	0,58
15-01AL	G1/8 and M10x1	10,2	14	1,5	0,25
15-0120AL	G1/8 and M10x1	10,2	14	2	0,31
15-05AL	G3/8	17,1	22	1,5	0,56
15-0520AL	G3/8	17,1	22	2	0,71
15-1120AL	G1	33	39	2	2

## seal ring

- For Whitworth pipe thread and metric thread
- Material PVC
- Temperature range -10 to +70 °C
- Working pressure range -0.95 to +15 bar

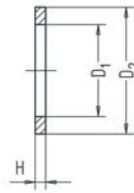

Part no.	for thread	D1	D2	H	g/piece
14-41PVC	M3	3	5	0,8	0,01
14-49PVC	M5	5	7,6	1	0,03
14-55PVC	M12x1,5	12	16	1,5	0,07
14-57PVC	M14x1,5	14,1	18,2	1,5	0,22
14-61PVC	M18x1,5	18	22	1,5	0,1
14-65PVC	M22x1,5	22,2	27	1,5	0,38
15-07PVC	G1/2	21,2	26	1,5	0,34
15-0720PVC	G1/2	21,2	26	2	0,50
15-03PVC	G1/4	13,2	18,2	1,5	0,24
15-0320PVC	G1/4	13,2	18,2	2	0,35
15-01PVC	G1/8 and M10x1	10,2	14	1,5	0,14
15-0120PVC	G1/8 and M10x1	10,2	14	2	0,20
15-05PVC	G3/8	17,1	22	1,5	0,31
15-0520PVC	G3/8	17,1	22	2	0,41
15-1120PVC	G1	33,4	39	2	0,91
15-0920PVC	G3/4	26,6	33	2	0,82

## seal ring

- For metric threads
- Material PA
- Temperature range -10 to +60 °C
- Working pressure range 0 to +15 bar

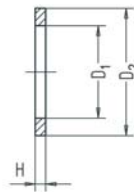

Part no.	for thread	D1	D2	H	g/piece
14-49PA	M5	5	7,6	1	0,06

## Spacer seal ring

- For Whitworth pipe thread
- Material PA6 GF, black
- Undetachable
- Temperature range -10 to +70 °C
- Working pressure range -0.95 to 15 bar

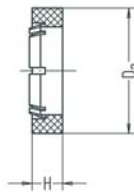

Part no.	for thread	D2	H	g/piece
534-015010	G1/8 and M10x1	14,9	4,5	0,54
534-035010	G1/4	18,9	4,5	0,81
534-055010	G3/8	22,9	4,5	1,13
534-075010	G1/2	26,9	4,5	1,21

## Seal ring for manometer

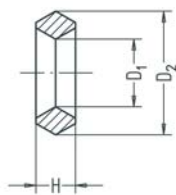

- For manometer
- Material aluminum
- Temperature range -20 to +100 °C
- Working pressure range -0.95 to +15 bar

Part no.	for thread	D1	D2	H	g/piece
13-01AL	G1/8 and M10x1	4,2	8,5	3	0,20
13-03AL	G1/4	6	11	3,5	0,37

## Hose clamp

- For compressed-air hose
- Hose connection removable by disconnecting hose clamps
- Material galvanized steel
- Fits hose spigots of type 37, 40, 44, 47 and 74



Part no.	for hose with outside diameter	Clamping width	g/piece
10-0911	9 - 11	7	2
10-1113	11 - 13	7	3
10-1315	13 - 15	7	4
10-1417	14 - 17	8	5
10-1820	18 - 20	8	5
10-2023	20 - 23	8	8

## Hose clamp

- For compressed-air hose
- Hose connection removable by unscrewing hose clamp
- Material galvanized steel
- Fits hose spigots of type 37, 40, 44, 47 and 74



Part no.	for hose with outside diameter	Clamping width	g/piece
11-0812	8 - 12	9	10
11-1016	10 - 16	9	11
11-1220	12 - 20	12	17
11-1625	16 - 25	12	18



Blow guns, compressed-air valves, nozzles





## Blow gun for compressed air



- With hose spigot
- Material aluminum anodized
- Allowable medium: Air
- Temperature range -10 to +60 °C
- Working pressure range 0 to 10 bar

Part no.	G	Hose ID	L1	L2	D1	g/piece
205-06	M12x1,25	6	92	140	1,5	247
205-09	M12x1,25	9	92	140	1,5	247

## Blow gun for compressed air



- Without hose spigot
- Material aluminum anodized
- Allowable medium: Air
- Temperature range -10 to +60 °C
- Working pressure range 0 to 10 bar

Part no.	G1	G2	L1	L2	D1	g/piece
205-00	M12x1,25	G1/4	92	140	1,5	240

## Blow valve for compressed air

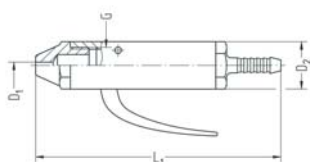

- With hose spigot
- Material aluminum
- Allowable medium: Air
- Temperature range -10 to +60 °C
- Working pressure range 0 to 10 bar

Part no.	G	Hose ID	L1	D1	D2	g/piece
200-06	G3/8	6	113	2	22	105
200-09	G3/8	9	113	2	22	104
200-13	G3/8	13	113	2	22	109

## Extension

- Material galvanized steel
- Temperature range -10 to +60 °C
- Working pressure range 0 to 10 bar

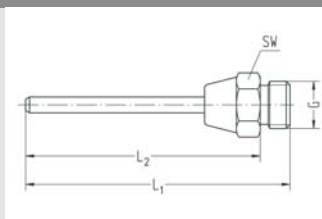

Part no.	G	SW	L1	L2		g/piece
228-0615	G3/8	19	160	153	for blow valve	33
228-5615	M12x1,25	14	157	149	for blow gun	25

## Nozzle

- Standard version
- Material galvanized steel
- Temperature range -10 to +60 °C
- Working pressure range 0 to 10 bar

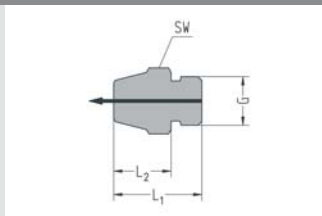

Part no.	G	SW	L1	L2		g/piece
225-0620	G3/8	19	23	17	for blow valve	23
225-5620	M12x1,25	14	20	13	for blow gun	14

## Nozzle

- Muffling of noises
- Material galvanized steel / sintered bronze
- Temperature range -10 to +60 °C
- Working pressure range 0 to 10 bar

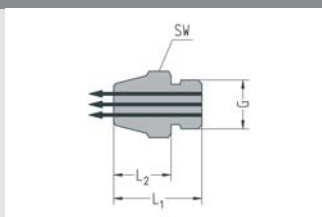

Part no.	G	SW	L1	L2		g/piece
226-0620	G3/8	17	21	14	for blow valve	23
226-5620	M12x1,25	14	19,5	12	for blow gun	13

## Nozzle

- With safety air shielding
- Material galvanized steel
- Temperature range -10 to +60 °C
- Working pressure range 0 to 10 bar

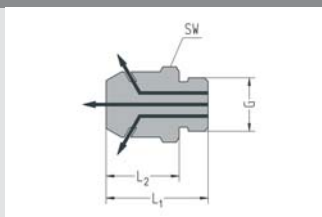

Part no.	G	SW	L1	L2		g/piece
227-0620	G3/8	19	29	22	for blow valve	45
227-5620	M12x1,25	17	27	19	for blow gun	31



Shut-off valves, check valves, silencer



## Shut-off valve

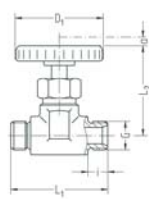

- Whitworth pipe thread external
- Sealing NBR (Perbunan)
- Material brass
- Material handwheel see table
- Type: Poppet valve, metal-to-metal seal
- Allowable medium: Air
- Temperature range -10 to +60 °C
- Working pressure range -0.95 to 15 bar

Part no.	G	i	L1	L2	a	D1	NW	Material handwheel	g/piece
250-0202	G1/8	8	36	33	3	23	4	brass	59
250-0404	G1/4	9	44	40	4,5	38	5	plastic	100
250-0606	G3/8	10	52	48	5	50	7	plastic	162
250-0808	G1/2	12	58	51	8	50	8	plastic	300

## Shut-off valve

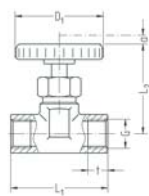

- Whitworth pipe thread interior
- Sealing NBR (Perbunan)
- Material brass
- Material handwheel see table
- Type: Poppet valve, metal-to-metal seal
- Allowable medium: Air
- Temperature range -10 to +60 °C
- Working pressure range -0.95 to 15 bar

Part no.	G	t	L1	L2	a	D1	NW	Material handwheel	g/piece
250-0101	G1/8	8,5	36	33	3	23	4	brass	63
250-0303	G1/4	11	44	40	4,5	38	5	plastic	100
250-0505	G3/8	12	52	48	5	50	7	plastic	168
250-0707	G1/2	13	58	51	8	50	8	plastic	280

## Corner shut-off valve

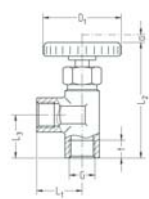

- Whitworth pipe thread interior
- Sealing NBR (Perbunan)
- Material brass
- Material handwheel see table
- Type: Poppet valve, metal-to-metal seal
- Allowable medium: Air
- Temperature range -10 to +60 °C
- Working pressure range -0.95 to 15 bar

Part no.	G	t	L1	L2	L3	a	D1	NW	Material handwheel	g/piece
260-0101	G1/8	8,5	18	48	18	4,5	23	4	brass	62
260-0303	G1/4	11	23	59	22	6	38	5	plastic	101
260-0505	G3/8	12	27	68,5	26	7	50	7	plastic	170
260-0707	G1/2	13	30	80	29	7	50	8	plastic	287

## Corner shut-off valve

- Whitworth pipe thread external
- Sealing NBR (Perbunan)
- Material brass
- Material handwheel see table
- Type: Poppet valve, metal-to-metal seal
- Allowable medium: Air
- Temperature range -10 to +60 °C
- Working pressure range -0.95 to 15 bar

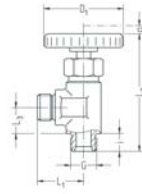

Part no.	G	i	L1	L2	L3	a	D1	NW	Material handwheel	g/piece
260-0202	G1/8	8	18	48	10	4,5	23	4	brass	59
260-0404	G1/4	9	23	59	13	6	38	5	plastic	99

## Shut-off valve with micro adjustment

- Whitworth pipe thread interior
- Sealing NBR (Perbunan)
- Material brass
- Material handwheel plastic
- Type: Poppet valve, metal-to-metal seal
- Allowable medium: Air
- Temperature range -10 to +60 °C
- Working pressure range -0.95 to 15 bar

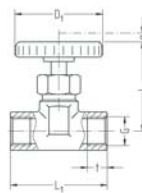

Part no.	G	t	L1	L2	a	D1	NW	g/piece
252-0303	G1/4	9	39	41	8	38	5	92
252-0505	G3/8	9	44	48	8	50	6	151
252-0707	G1/2	11	53	56	10	50	6	266

## Hand valve 2/2 ways

- With push button
- Whitworth pipe thread
- Sealing NBR (Perbunan)
- Material brass
- Type: Poppet valve, NBR (Perbunan) seals on metal
- Allowable medium: Air
- Nominal flow-rate: 750 NI/min.
- Operating force at 6 bar: 50 N
- Temperature range -10 to +60 °C
- Working pressure range 0 to 15 bar

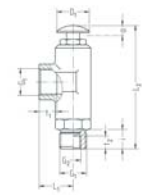

Part no.	G1	G2	i	t1	t2	L1	L2	a	D1	NW	g/piece
310-0506	G3/8	G1/8	12	11	8	21	76,5	3,5	20	6	178

Nominal flow-rate measured at 6 bar and 1 bar pressure drop between inlet and exhaust

## Hand valve 3/2 ways

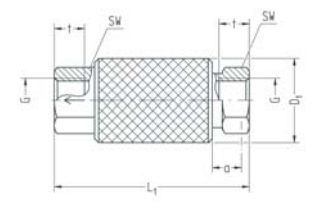

- With sliding sleeve
- Whitworth pipe thread, M5 thread
- Sealing NBR (Perbunan)
- Material brass, Al black anodized
- Type: Gate valve
- Allowable medium: Air
- Temperature range -10 to +60 °C
- Working pressure range -0.95 to 10 bar

Part no.	G	Nominal flow-rate NI/min	SW	t	L1	a	D1	NW	g/piece
140-0102	G1/8	380	14	8	54	9	22	4	58
140-0304	G1/4	1000	17	9	59,5	10	25	6,5	79
140-0506	G3/8	1300	22	9	66,5	11	32	8,5	145
140-0708	G1/2	1900	27	12	83	14	38	12	258
140-0910	G3/4	4100	32	14	103	18	46	18	450
140-1112	G1	6200	41	16	120	20	52	22	740
140-4950	M5	130	9	5	41	7	15	3,3	22

Nominal flow-rate measured at 6 bar and 1 bar pressure drop between inlet and exhaust

## Hand valve 3/2 ways

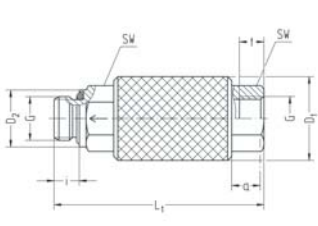

- With sliding sleeve
- Whitworth pipe thread
- Chambered O-ring
- Sealing NBR (Perbunan)
- Material brass, Al black anodized
- Type: Gate valve
- Allowable medium: Air
- Temperature range -10 to +60 °C
- Working pressure range -0.95 to 16 bar

Part no.	G	Nominal flow-rate NI/min	SW	L1	i	t	a	D1	D2	NW	g/piece
141-0102	G1/8	380	14	60	5,5	10	9	22	14	4	70
141-0304	G1/4	1000	17	68	7,5	12	10	25	18,5	6,5	90
141-0506	G3/8	1300	22	75	7,5	12	11	32	22	8,5	170
141-0708	G1/2	1900	27	90,5	9,5	12	14	38	25	12	300
141-0910	G3/4	4100	32	116,5	10,5	14	18	46	32	18	560
141-1112	G1	6200	41	135	12,5	16	20	52	39,8	22	740

Nominal flow-rate measured at 6 bar and 1 bar pressure drop between inlet and exhaust

## Non-return valve

- Input: Whitworth pipe thread interior
- Output: Whitworth pipe thread interior
- Sealing NBR (Perbunan)<sup>1)</sup>
- Material brass
- Type: Poppet valve, NBR (Perbunan)<sup>1)</sup> seals on metal
- Allowable medium: Air
- Temperature range -10 to +60 °C
- Working pressure range 0.5 to 15 bar

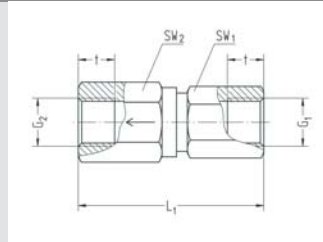

Part no.	G1	G2	Nominal flow-rate NI/min	SW1	SW2	L1	t	NW	g/piece
148-0104			230	14	14	39	8	4	69
148-0306			750	17	17	45,5	10	6	80
148-0308			1050	17	17	51	10	8	164
148-0510			1650	22	22	59,5	10	10	279
148-0712			2200	27	27	66	14	12	284
148-0716			3900	27	27	71	14	16	439
148-0920			6200	32	32	77,5	16	20	624

Nominal flow-rate measured at 6 bar and 1 bar pressure drop between inlet and outlet

<sup>1)</sup> FPM available at additional price

## Non-return valve

- Input: Whitworth pipe thread exterior
- Output: Whitworth pipe thread exterior
- Sealing NBR (Perbunan)<sup>1)</sup>
- Material brass
- Type: Poppet valve, NBR (Perbunan)<sup>1)</sup> seals on metal
- Allowable medium: Air
- Temperature range -10 to +60 °C
- Working pressure range 0.5 to 15 bar

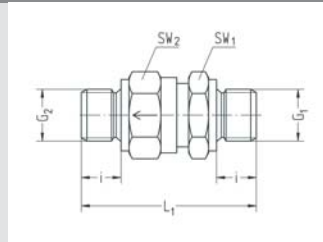

Part no.	G1	G2	Nominal flow-rate NI/min	SW1	SW2	L1	i	NW	g/piece
147-0204	G1/8	G1/8	230	14	14	31,5	6,5	4	35
147-0406	G1/4	G1/4	750	17	17	37	9	6	58
147-0408	G1/4	G1/4	1050	17	22	46	9	8	91
147-0610	G3/8	G3/8	1650	22	27	52	9	10	156
147-0812	G1/2	G1/2	2200	27	27	53	11	12	181
147-0816	G1/2	G1/2	3900	27	32	58,5	11	16	233
147-1020	G3/4	G3/4	6200	32	41	68,5	14	20	359

Nominal flow-rate measured at 6 bar and 1 bar pressure drop between inlet and outlet

<sup>1)</sup> FPM available at additional price



## Non-return valve

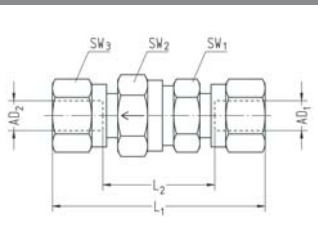

- Input: Screw pipe connection
- Output: Screw pipe connection
- Sealing NBR (Perbunan)<sup>1)</sup>
- Material brass
- Type: Poppet valve, NBR (Perbunan)<sup>1)</sup> seals on metal
- Allowable medium: Air
- Temperature range -10 to +60 °C
- Working pressure range 0.5 to 15 bar

Part no.	AD1	AD2	Nominal flow-rate NI/min	SW1	SW2	SW3	L1	L2	NW	g/piece
146-0604	6	6	230	14	14	14	54	24	4	63
146-0806	8	8	750	17	17	17	55	25	6	87
146-1008	10	10	1050	17	22	19	64	34	8	143
146-1210	12	12	1650	22	27	22	73,5	43,5	10	225
146-1512	15	15	2200	27	27	27	72	41	12	275
146-1816	18	18	3900	27	32	32	77	44	14	
146-2220	22	22	6200	32	41	63	86,5	53,5	18	

Nominal flow-rate measured at 6 bar and 1 bar pressure drop between inlet and outlet

<sup>1)</sup> FPM available at additional price

## Non-return valve

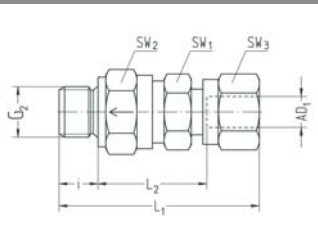

- Input: Screw pipe connection
- Output: Whitworth pipe thread exterior
- Sealing NBR (Perbunan)<sup>1)</sup>
- Material brass
- Type: Poppet valve, NBR (Perbunan)<sup>1)</sup> seals on metal
- Allowable medium: Air
- Temperature range -10 to +60 °C
- Working pressure range 0.5 to 15 bar

Part no.	AD1	G2	Nominal flow-rate NI/min	SW1	SW2	SW3	L1	L2	i	NW	g/piece
142-0602	6	G1/8	230	14	14	14	42,5	21	6,5	4	49
142-0804	8	G1/4	750	17	17	17	46	22	9	6	70
142-1004	10	G1/4	1050	17	22	19	55	31	9	8	118
142-1206	12	G3/8	1650	22	27	22	63	39	9	10	189
142-1508	15	G1/2	2200	27	27	27	63,5	37	11	12	227
142-1808	18	G1/2	3900	27	32	32	67,5	40	11	14	
142-2210	22	G3/4	6200	32	41	36	77,5	47	14	18	

Nominal flow-rate measured at 6 bar and 1 bar pressure drop between inlet and outlet

<sup>1)</sup> FPM available at additional price

## Non-return valve

- Input: Whitworth pipe thread exterior
- Output: Screw pipe connection
- Sealing NBR (Perbunan)<sup>1)</sup>
- Material brass
- Type: Poppet valve, NBR (Perbunan)<sup>1)</sup> seals on metal
- Allowable medium: Air
- Temperature range -10 to +60 °C
- Working pressure range 0.5 to 15 bar

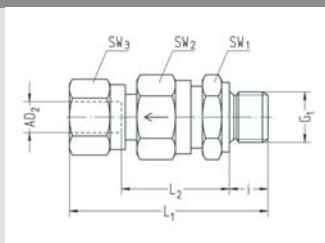

Part no.	G1	AD2	Nominal flow-rate NI/min	SW1	SW2	SW3	L1	L2	i	NW	g/piece
144-0206	G1/8	6	230	14	14	14	43	21,5	6,5	4	49
144-0408	G1/4	8	750	17	17	17	46	22	9	6	75
144-0410	G1/4	10	1050	17	22	19	55	31	9	8	118
144-0612	G3/8	12	1650	22	27	22	62,5	38,5	9	10	192
144-0815	G1/2	15	2200	27	27	27	61,5	35	11	12	230
144-0818	G1/2	18	3900	27	32	32	68	40,5	11	14	
144-1022	G3/4	22	6200	32	41	36	77,5	47	14	18	

Nominal flow-rate measured at 6 bar and 1 bar pressure drop between inlet and outlet

<sup>1)</sup> FPM available at additional price

## Silencer

- Whitworth pipe thread, thread M5
- Material sintered bronze
- Temperature range -20 to +80 °C
- Working pressure range 0 to 10 bar
- Packaging unit 10 pieces

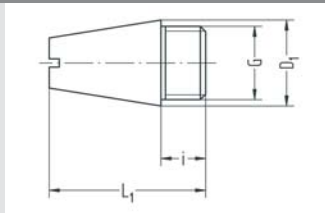

Part no.	G	Nominal flow-rate NI/min	i	L1	D1	g/piece
165-0200	G1/8	500	6	21	11	7
165-0400	G1/4	1050	8	27	14	15
165-0600	G3/8	2000	11	36	18	30
165-0800	G1/2	4200	11	44	24	66
165-1000	<sup>2)</sup> G3/4	6000	12	65	29,5	124
165-1200	<sup>2)</sup> G1	8200	15	76	36	216
165-5000	M5	300	5	20	8,5	5

## Exhaust-side throttle with muffler

- Whitworth pipe thread, thread M5
- Material see table
- Type: Cone-type throttle
- Temperature range -20 to +80 °C
- Working pressure range 0 to 15 bar
- Packaging unit 10 pieces

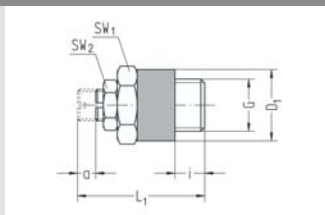

Part no.	G	Nominal flow-rate NI/min	SW1	SW2	L1	i	a	D1	NW	Material	g/piece
112-0200	G1/8	410	14	9	24	5	4	14	4	Brass / Sintered bronze	15
112-0400	G1/4	1100	17	11	32	7,5	6	18	6	Brass / Sintered bronze	30
112-0600	G3/8	1900	22	14	37,5	7,5	8	22	8,5	Brass / Sintered bronze	57
112-0800	G1/2	3300	27	17	45	9,5	10	27	11,5	Brass / Sintered bronze	98
112-5000	M5	100	8	-	21	3,5	1	9	1,5	Brass nickel-plated / Sinter-Niro	4

## Quick exhaust valve

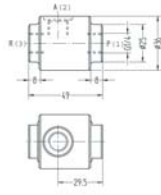

- Whitworth pipe thread
- Sealing NBR (Perbunan)
- Material Al black anodized
- Type: Poppet valve
- Allowable medium: Air
- Temperature range -10 to +60 °C
- Working pressure range 0.5 to 10 bar

Part no.	G	Nominal flow-rate NI / min 1 => 2	Nominal flow-rate NI / min 2 => 3	NW	g/piece
162-0304	G1/4	550	1400	6	81

## Plastic hoses

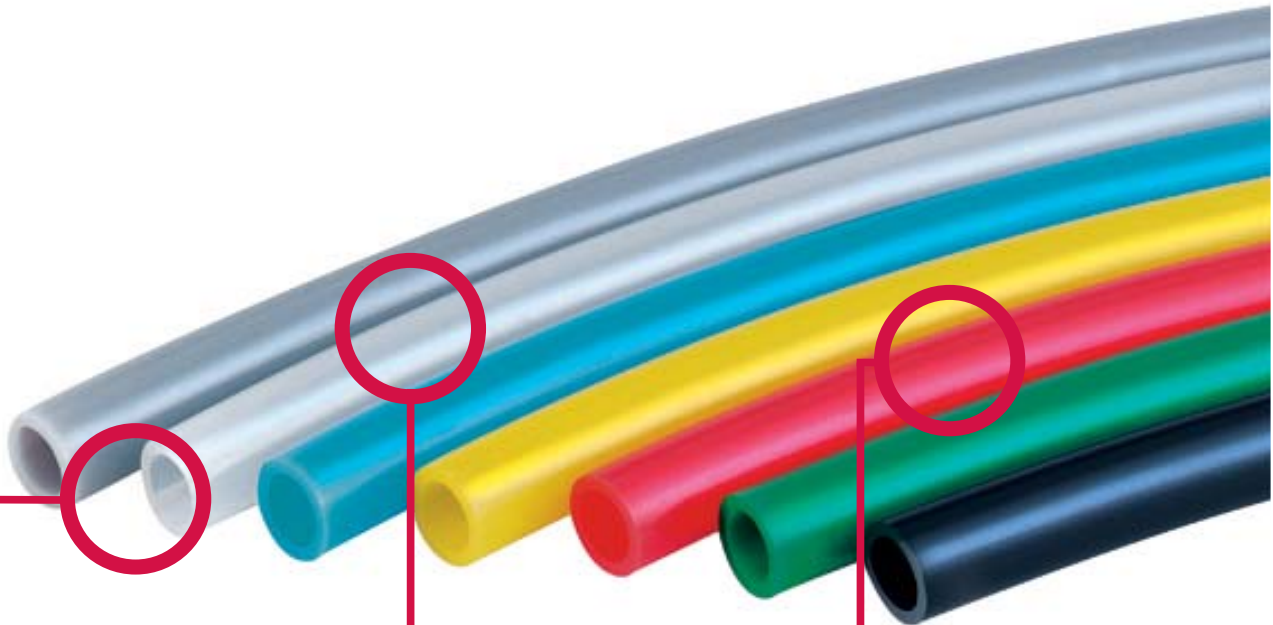

### Versatile range of hoses

- Standard compressed-air hoses as well as hoses for special applications and appropriate accessories
- Different hose materials for different application areas

### Color and code versions possible

- Hoses can be delivered in many common colors, e.g. to indicate different fluids
- Labeling of hoses for coding possible too

### Package solutions of connectors and hoses

- Secure combinations of EISELE connectors and their matching hoses
- Through limited tolerances also very suitable for applications with a high demand on freedom of leakage

On request we also offer hose solutions in other colors, sizes and materials.

## Compressed-air hose PE

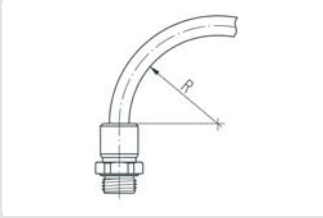

- Made of polyethylene (PE)
- Color black (red, blue, green, yellow, natural, brown, orange and grey: specify when placing order; subject to extra charge)
- External calibration; for use with Eisele plug connectors
- Temperature range -10 to +40 °C
- Free of plasticizer and halogen

Part no.	Outside Ø / Inside Ø	Maximum allowable working pressure at 23 °C (reference value)	min. allowable bend radius	g/m
99004-0402	4 / 2	20 bar	20	8,7
99004-4303	4,3 / 3	13 bar	20	6,9
99004-0503	5 / 3	15 bar	25	11,6
99004-0604	6 / 4	13 bar	30	14,5
99004-0806	8 / 6	8 bar	40	20,3
99004-1008	10 / 8	6 bar	60	26,0
99004-1209	12 / 9	9 bar	60	45,6
99004-1210	12 / 10	5 bar	85	31,9
99004-1411	14 / 11	8 bar	90	54,3
99004-1512	15 / 12	7 bar	90	58,7
99004-1613	16 / 13	6 bar	90	63,0

## Compressed-air hose PA

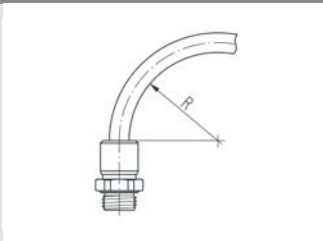

- Made of polyamide (PA)
- Color black (red, blue, green, yellow, natural, brown, orange and grey: specify when placing order; subject to extra charge)
- External calibration; for use with Eisele plug connectors
- Temperature range -60 to +100 °C
- Operating pressure = burst pressure: safety (common factor 2 to 3)
- Suitable for vacuum
- Free of PWIS and halogen

Part no.	Outside Ø / Inside Ø	Minimum burst pressure at 20°C	Minimum burst pressure at 60°C	min. allowable bend radius	g/m
99005-0402	4 / 2	145 bar	82 bar	20	9,7
99005-4303	4,3 / 3	76 bar	43 bar	20	7,7
99005-0503	5 / 3	112 bar	64 bar	25	12,9
99005-0504	5 / 4	-	-	-	-
99005-0604	6 / 4	89 bar	51 bar	30	16,2
99005-0806	8 / 6	63 bar	36 bar	40	22,7
99005-0906	9 / 6	89 bar	51 bar	45	36,1
99005-1008	10 / 8	49,5 bar	28 bar	60	29,1
99005-1209	12 / 9	63 bar	36 bar	60	51,0
99005-1210	12 / 10	39,5 bar	22,5 bar	85	35,6
99005-1411	14 / 11	53 bar	30 bar	80	60,7
99005-1512	15 / 12	49,5 bar	28 bar	90	65,5
99005-1613	16 / 13	46 bar	26 bar	90	70,4

## Compressed-air hose PU

- Made of polyester-polyurethane (PU)
- Color black (red, blue, green, yellow, natural, brown, orange and grey: specify when placing order; subject to extra charge)
- External calibration; for use with Eisele plug connectors
- Temperature range -35 to +70 °C
- Operating pressure = burst pressure: safety (common factor 2 to 3)
- Free of plasticizers, PWIS, copper and PTFE
- Impervious to buckling and drag chain compliant
- Suitable for vacuum

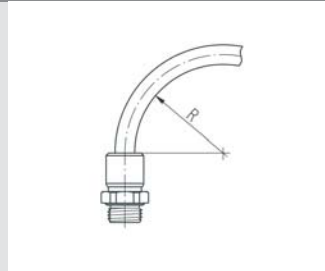

Part no.	Outside Ø / Inside Ø	Minimum burst pressure at 20°C	Minimum burst pressure at 60°C	min. allowable bend radius	g/m
99003-0302	3 / 2,1	42 bar	22 bar	9	4,0
99003-0402	4 / 2,3	45 bar	24 bar	8	10
99003-0425	4 / 2,6	39 bar	23 bar	8	9,0
99003-4303	4,3 / 2,9	36 bar	22 bar	10	11
99003-0503	5 / 3,1	45 bar	24 bar	11	15,0
99003-0604	6 / 3,9	36 bar	23 bar	14	20,0
99003-0806	8 / 5,7	32 bar	20 bar	20	30,0
99003-1008	10 / 7,5	28 bar	16 bar	37,5	44,0
99003-1208	12 / 8	42 bar	26 bar	23	79,0
99003-1209	12 / 9	29 bar	17 bar	48	63
99003-1410	14 / 10	33 bar	20 bar	46	95,0
99003-1411	14 / 11	23 bar	15 bar	60	90,0
99003-1611	16 / 11	32 bar	21 bar	43	132,0

## Plastic hose PU-H

- Made of polyether-polyurethane (PU-H)
- Color imbued: black, blue
- External calibration; for use with Eisele plug connectors
- Temperature range -35 to +70 °C
- Operating pressure = burst pressure: Safety (common factor 2 to 3)
- Free of halogen, plasticizers, PWIS, copper and PTFE
- Impervious to buckling and drag chain compliant
- Resistant to UV, hydrolysis and microbes
- FDA compliant according to 21 CFR 177.2600
- Suitable for vacuum

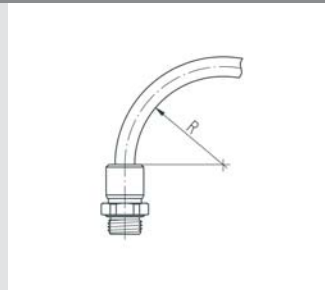

Part no.	Outside Ø / Inside Ø	Minimum burst pressure at 20°C	Minimum burst pressure at 60°C	min. allowable bend radius	g/m
99150-0425	4 / 2,5	34 bar	18 bar	6	8,5
99150-0604	6 / 4	33 bar	18 bar	10	18,3
99150-0806	8 / 6	30 bar	18 bar	20	28,7
99150-1007	10 / 7	30 bar	18 bar	25	46,5
99150-1208	12 / 8	33 bar	18 bar	23	72,9
99150-1611	16 / 11	31 bar	18 bar	38	123,0
99150-2014	20 / 14	ca. 30 bar	ca. 15 bar	-	ca. 187

## Plastic hose PU-H translucent

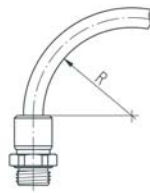

- Made of polyether-polyurethane (PU-H)
- Color translucent: natural, red, blue
- External calibration; for use with Eisele plug connectors
- Temperature range -35 to +70 °C
- Operating pressure = burst pressure: Safety (common factor 2 to 3)
- Free of halogen, plasticizers, PWIS, copper and PTFE
- Impervious to buckling and drag chain compliant
- Resistant to hydrolysis and microbes
- FDA compliant according to 21 CFR 177.2600
- Suitable for vacuum

Part no.	Outside Ø / Inside Ø	Minimum burst pressure at 20°C	Minimum burst pressure at 60°C	min. allowable bend radius	g/m
99151-0425	4 / 2,5	34 bar	18 bar	6	8,5
99151-0604	6 / 4	33 bar	18 bar	10	18,3
99151-0806	8 / 6	30 bar	18 bar	20	28,7
99151-1007	10 / 7	30 bar	18 bar	25	46,5
99151-1208	12 / 8	33 bar	18 bar	23	72,9
99151-1611	16 / 11	31 bar	18 bar	38	123,0
99151-2014	20 / 14	ca. 30 bar	ca. 15 bar	-	ca. 187

## Compressed-air hose PTFE

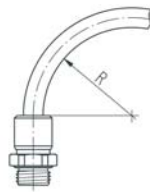

- Made of polytetrafluoroethylene (PTFE, Teflon)
- Color natural
- External calibration; for use with Eisele plug connectors
- Temperature range -190 to +260 °C
- Operating pressure = burst pressure: safety (common factor 2 to 3)
- Free of plasticizers, PWIS, copper and PTFE
- Resistant to UV and solvents
- FDA compliant according to 21 CFR 177.2600
- Flame-retardant according to UL94 V0 to V2

Part no.	Outside Ø / Inside Ø	Minimum burst pressure at 20°C	Minimum burst pressure at 50°C	min. allowable bend radius	g/m
99001-0402	4 / 2	80 bar	52 bar	16	20,3
99001-4303	4,3 / 3	36 bar	21 bar	35	16,1
99001-0503	5 / 3	60 bar	41,5 bar	25	27,1
99001-0604	6 / 4	48 bar	31 bar	35	33,8
99001-0806	8 / 6	36 bar	23,5 bar	65	47,3
99001-0906	9 / 6	48 bar	31 bar	55	76,0
99001-1008	10 / 8	28 bar	18 bar	100	60,8
99001-1209	12 / 9	40 bar	18 bar	100	106,4
99001-1411	14 / 11	28 bar	18 bar	140	126,7

## Compressed-air hose FEP

- Made of fluorinated ethylene-propylene copolymer (FEP)
- Color crystal clear
- External calibration; for use with Eisele plug connectors
- Temperature range -35 to +120 °C
- Operating pressure = burst pressure: Safety (common factor 2 to 3)
- Very flexible
- Free of plasticizer, copper and PTFE
- Flame-retardant according to UL94 V0 to V2
- Resistant to UV, hydrolysis and microbes
- Stabilized against thermal degradation and light
- FDA compliant according to 21 CFR 177.2600

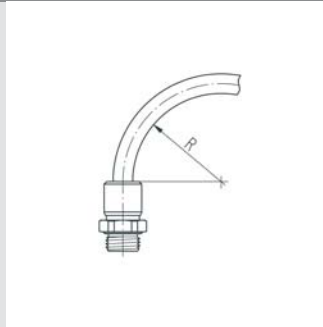

Part no.	Outside Ø / Inside Ø	Minimum burst pressure at 20°C	Minimum burst pressure at 60°C	min. allowable bend radius	g/m
99501-0402	4 / 2	84 bar	70 bar	25	21,0
99501-0503	5 / 3	60 bar	52 bar	35	28,0
99501-0604	6 / 4	50 bar	40 bar	40	35,0
99501-0806	8 / 6	36 bar	29 bar	65	49,0
99501-1008	10 / 8	28 bar	22 bar	100	63,0

## Plastic hose PFA

- Made of Perfluoro Alkoxyalkane (PFA)
- Color natural
- External calibration; for use with Eisele plug connectors
- Temperature range -20 to +150 °C (at zero pressure -70 to +260°C)
- Operating pressure = burst pressure: Safety (common factor 2 to 3)
- Free of plasticizer and PWIS
- Resistant to UV, hydrolysis, microbes and solvents
- Stable against thermal degradation
- Resistant to weld spatter
- FDA compliant according to 21 CFR 177.2600

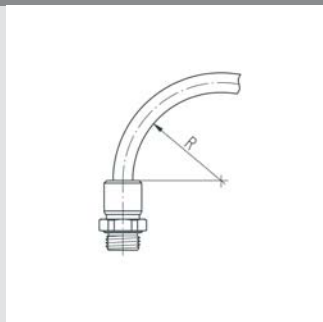

Part no.	Outside Ø / Inside Ø	Minimum burst pressure at 20°C	Minimum burst pressure at 60°C	min. allowable bend radius	g/m
99221-0403	4 / 3	-	-	-	-
99221-0425	4 / 2,5	44 bar	33 bar	11	12,0
99221-0604	6 / 4	60 bar	39 bar	12	34,0
99221-0806	8 / 6	44 bar	33 bar	25	49,0
99221-1007	10 / 7	53 bar	37 bar	22	87,0
99221-1209	12 / 9	50 bar	37 bar	29	125,0
99221-1210	12 / 10	-	-	-	-



## Eisele ProWeld hose

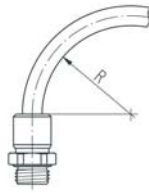

- Made of polyether-polyurethane
- Color black (red, blue, green, yellow, white)
- External calibration; for use with Eisele plug connectors
- Operating temperature -35 to +75 °C
- Operating pressure = burst pressure: safety (common factor 2 to 3)
- Suitable for compressed air, water
- Free of plasticizers, PWIS, halogen, copper and PTFE
- Impervious to buckling and drag chain compliant
- Resistant to UV, hydrolysis and microbes
- Flame-retardant according to UL94 V0 to V2
- Suitable for employment in welding
- Suitable for vacuum

Part no.	Outside Ø / Inside Ø	Minimum burst pressure at 20°C	Minimum burst pressure at 60°C	min. allowable bend radius	g/m
99118-0302	3 / 2	-	-	-	-
99118-0402	4 / 2	57 bar	40 bar	6,5	12,2
99118-0603	6 / 3	57 bar	40 bar	8,5	27,5
99118-0604	6 / 4	40 bar	22 bar	12	22
99118-0804	8 / 4	63 bar	37 bar	8	48,3
99118-0855	8 / 5,5	34 bar	18 bar	18	32,5
99118-1006	10 / 6	49 bar	28 bar	15	64,5
99118-1208	12 / 8	34 bar	21 bar	24	80,8
99118-1410	14 / 10	33 bar	18 bar	38	97,8
99118-1611	16 / 11	37 bar	19 bar	44	136,9
99118-2014	20 / 14	ca. 35 bar	ca. 16 bar	-	-

## Compressed-air hose PVC fiber-reinforced

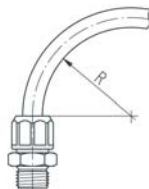

- Made of polyvinylchloride (PVC), fiber-reinforced
- Color blue, other colors on request
- Usable for screw joints of program 10
- Temperature range -20 to +50 °C

Part no.	Outside Ø / Inside Ø	Maximum allowable working pressure at 23 °C (reference value)	min. allowable bend radius	g/m
99006-0604	6,2 / 4	10 bar	50	19,5
99006-0806	8,2 / 6	10 bar	60	32,7
99006-1008	10 / 8	10 bar	65	40,5
99006-1109	11,6 / 9	10 bar	70	51,8
99006-1210	12,5 / 10	10 bar	80	51,9
99006-1512	15 / 12,5	10 bar	100	69,3
99006-1713	17,6 / 13	10 bar	100	140,1

## Compressed-air hose PVC fabric lining

- Made of polyvinylchloride (PVC) with fabric lining
- Color green-transparent
- Usable for screw joints and spigots
- Temperature range -20 to +50 °C

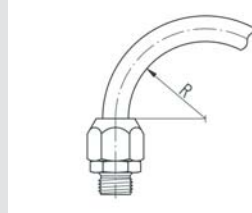

Part no.	Outside Ø / Inside Ø	Maximum allowable working pressure at 23 °C (reference value)	min. allowable bend radius	g/m
99007-1004	10 / 4	12 bar	20	76,9
99007-1206	12 / 6	12 bar	25	98,7
99007-1408	14 / 8	12 bar	30	114,1
99007-1509	15 / 9	12 bar	35	132,8
99007-1610	16 / 10	10 bar	40	146,6
99007-2013	20 / 13	10 bar	70	207,3
99007-2112	21 / 12	10 bar	55	274,8
99007-2619	26,8 / 19,4	-	-	-

## Compressed-air hose

- Made of Perbunan (NBR) with metal braiding
- Color silver
- Usable for screw joints
- Temperature range -20 to +80 °C

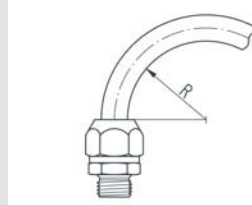

Part no.	Outside Ø / Inside Ø	Maximum allowable working pressure at 23 °C (reference value)	min. allowable bend radius	g/m
99009-0704	7 / 4	12 bar	70	82,0
99009-0906	9 / 6	12 bar	80	117,4
99009-1209	12 / 9	12 bar	90	173,0
99009-1711	17 / 11	-	-	-

## Double compressed-air hose

- Made of polyurethane (PU)
- Color black / blue
- External calibration; for use with Eisele plug connectors
- Temperature range -35 to +60 °C
- Suitable for vacuum

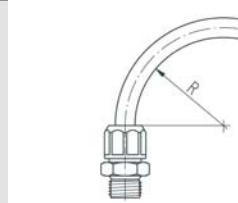

Part no.	Outside Ø / Inside Ø	Maximum allowable working pressure at 23 °C (reference value)	min. allowable bend radius	g/m
99002-0425	4 / 2,5	12 bar	10	19,0
99002-0604	6 / 4	14 bar	30	42,8
99002-0806	8 / 6	12 bar	45	60,4
99002-1008	10 / 8	10 bar	60	78,0
99002-4303	4,3 / 3	12 bar	15	19,4

## Spring coil PU

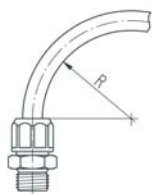
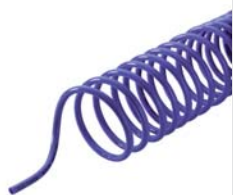

- Made of polyurethane (PU)
- Color blue, other colors on request
- External calibration; for use with Eisele plug connectors
- Temperature range -15 to +55 °C
- With axial outlet
- Free of plasticizer, PWIS and halogen
- Suitable for vacuum

Part no.	Outside Ø / Inside Ø	Allowable pressure	min. allowable bend radius	Effective operating length	Inside coil Ø	g/piece
99503-402504	6 / 4	8 bar	30	2500	40	280
99503-405004	6 / 4	8 bar	30	5000	40	560
99503-502506	8 / 6	7 bar	45	2500	50	390
99503-505006	8 / 6	7 bar	45	5000	50	780

## Spring coil PA

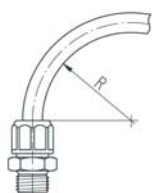
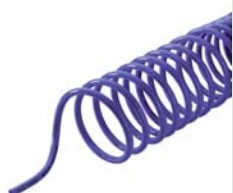

- Made of polyamide (PA)
- Color blue, other colors on request
- External calibration; for use with Eisele plug connectors
- Temperature range -20 to +70 °C
- With axial outlet
- Suitable for vacuum

Part no.	Outside Ø / Inside Ø	Allowable pressure	min. allowable bend radius	Effective operating length	Inside coil Ø	g/piece
99505-602504	6 / 4	15 bar	40	2500	60	280
99505-605004	6 / 4	15 bar	40	5000	60	560
99505-802506	8 / 6	12 bar	55	2500	80	390
99505-805006	8 / 6	12 bar	55	5000	80	780

## Hose bundling



- Material polyethylene (PE)
- Color natural
- Temperature range -10 to +40 °C

Part no.	g/m
99008-1209	50,1

## 10-layer seal retaining strip

- With grooved pins
- Material PA6 GF, black
- Temperature range -10 to +60 °C
- Packaging unit 10 piece

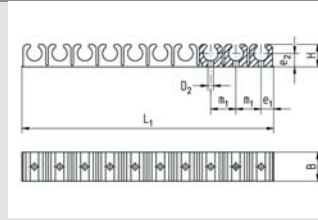

Part no.	for hose	B	H	L1	D2	e1	e2	m1	g/piece
99012-0503	5 / 3	13,5	9	96	2,5	4,3	6	9,7	11
99012-0604	6 / 4	13,5	9	105	3	5,2	5,5	10,5	1
99012-0806	8 / 6	15,5	12	135	3	6,8	7,5	13,5	17
99012-1109	11,6 / 9	17,5	16,5	118	3,4	10,5	10	19,4	19

## Hose cutter

- For compressed-air hoses with outer- $\varnothing$  14
- Material plastic black / steel
- Packaging unit 1 piece



Part no.		g/piece
99605-0014	Hose cutter for outer diameter up to 14	30
99605-00149	Spare blade for outer diameter up to 14	1

## Hose cutter

- For compressed-air hoses with outer- $\varnothing$  22
- Material zinc die-casting / steel
- Packaging unit 1 piece



Part no.		g/piece
99606-0022	Hose cutter for outer diameter up to 22 (with bag)	240
99606-00229	Spare blade for outer diameter up to 22	2

Type designation	Page
<b>1</b>	
10-layer seal retaining strip .....	255
<b>4</b>	
4-way connector .....	93,114,132,152
4-way piece .....	50
4-way screw joint .....	28
<b>B</b>	
Banjo bolt .....	38-39,70-71,102,139
Banjo bolt for high banjos .....	38
Banjo bolt with female thread, short model .....	39-40,71,169
Banjo bolt with throttle check valve .....	184-189
Banjo bolt with throttle check valve for high banjos .....	186,189
Banjo bolt with throttle valve .....	190-192
Banjo bolt with throttle valve for high banjos .....	192
Banjo bolt, short model .....	37-38,70,102-103,139-140,169
Banjo bolt, short model for high banjos .....	37
Blow gun for compressed air .....	236
Blow valve for compressed air .....	236
Bulkhead connector .....	95,114,134,153
Bulkhead connector with female thread .....	114,134
Bulkhead nipple .....	221
Bulkhead screw joint .....	28-29,67
Bulkhead screw joint with female thread .....	29
Bulkhead spigot .....	166
<b>C</b>	
Closure plug .....	67,97,136,154
Closure screw with chambered O-ring .....	225
Compressed-air hose .....	253
Compressed-air hose FEP .....	251
Compressed-air hose PA .....	248
Compressed-air hose PE .....	248
Compressed-air hose PTFE .....	250
Compressed-air hose PU .....	249
Compressed-air hose PVC fabric lining .....	253
Compressed-air hose PVC fiber-reinforced .....	252
Connector with female thread .....	84
Corner shut-off valve .....	240-241
Cross spigot .....	166
<b>D</b>	
Distributor block .....	49
Distributor block equipped .....	49
Double Y connector .....	94,133
Double banjo .....	36,101,138
Double banjo bolt for swivel distributor .....	40-41
Double banjo fitting .....	34-35,69
Double compressed-air hose PU .....	253
Double connector .....	92,113,131,151
Double nipple .....	155,218-219
Double nipple removable .....	155,220
Double nipple with chambered O-Ring .....	219
Double nipple with hexagon socket .....	217
Double plug .....	97,136,154
Double ring nozzle .....	168

Type designation	Page
Double screw joint.....	26,66
Double spigot.....	165
Double swivel distributor.....	42
Double swivel joint.....	25-26,91,101,130
Double swivel joint, short model.....	25
Double swivel screw joint.....	23-24,65
Double swivel screw joint, short model.....	22-23,65
Double swivel spigot, short model.....	163-164
<b>E</b>	
Eisele ProWeld hose.....	252
Elbow connector.....	27,66,92,113,131,152
Elbow force-fitting connector, swiveling.....	99
Elbow piece.....	50
Elbow piece with female thread,.....	227
Elbow piece with female, male thread, 90°.....	227
Elbow piece with male thread, 90°.....	227
Elbow plug.....	96,115,135,154
Elbow screw-in connector.....	17,48,62,87
Elbow screw-in connector lockable.....	86
Elbow screw-in connector swiveling.....	85-87,111-112,124-125
Elbow screw-in connector with hexagon socket.....	126
Elbow screw-in connector with hexagon socket, long.....	126
Elbow screw-in connector, long model.....	112
Elbow screw-in connector, swiveling.....	149-150
Elbow screw-in connector, swiveling, long model.....	88
Elbow screw-in spigot, pivoting.....	161-162
Elbow spigot.....	165
Exhaust-side throttle with muffler.....	245
Extension.....	237
<b>F</b>	
Force-fitting connector.....	98
<b>H</b>	
Hand valve 2/2 ways.....	241
Hand valve 3/2 ways.....	242
Hose bundling.....	254
Hose connecting spigot.....	217
Hose connecting spigot, not removable.....	217
Hose cutter.....	255
Hose spigot with spherical nipple.....	215
Hose spigot with union nut.....	215
Hose spigot, not removable.....	214
<b>L</b>	
L screw-in joint.....	26,228
L screw-in, pivoting.....	153
<b>N</b>	
Non-return valve.....	243-245
Nozzle.....	237
<b>P</b>	
Pivoting T screw-in connector with hexagon socket.....	129
Pivoting T screw-in connector with hexagon socket, long.....	129
Plastic hose PFA.....	251
Plastic hose PU-H.....	249
Plastic hose PU-H translucent.....	250

Type designation	Page
Plug nipple with female thread .....	175
Plug nipple with female thread and check valve .....	175
Plug nipple with male thread .....	176
Plug nipple with male thread and check valve .....	176
Plug nipple with screw joint.....	178
Plug nipple with screw joint for NBR compressed-air hose.....	179
Plug nipple with screw joint for PVC compressed-air hose .....	178
Plug nipple with screw joint with check valve .....	178
Plug spigot .....	177
Plug spigot with check valve.....	177
Pressure gauge .....	103
<b>Q</b>	
Quick exhaust valve .....	246
Quick-release coupling with female thread .....	173
Quick-release coupling with hose spigot .....	174
Quick-release coupling with male thread .....	173
Quick-release coupling with screw joint .....	174
<b>R</b>	
Reducing plug .....	95, 115, 135, 153
<b>S</b>	
Screw joint for pressure gauge .....	30
Screw joint with female thread .....	16, 62
Screw plug .....	156, 224-226
Screw-in connector .....	82-84, 109-110, 122-123, 147-148
Screw-in connector with check valve .....	124
Screw-in connector with shut-off valve.....	83
Screw-in hose spigot .....	214
Seal ring .....	46-47, 74-75, 230-231
Sealing nut with seal .....	29
Shut-off valve .....	240
Shut-off valve with micro adjustment.....	241
Silencer.....	245
Single banjo.....	33, 100
Single banjo fittings .....	31-33, 53, 55, 68-69
Single ring nozzle .....	167, 216
Single swivel connector with throttle check valve .....	193-207
Single swivel connector, short model.....	20-21, 89, 151
Single swivel joint.....	21, 127
Single swivel screw joint.....	19-20, 53, 55, 64
Single swivel screw joint, short model.....	18-19, 63
Single swivel spigot with throttle check valve .....	208-209
Single swivel spigot, short model.....	162, 216
Sleeve.....	156, 224
Soldering screw joint .....	30
Spacer seal ring.....	47, 75, 231
Spring coil PA.....	254
Spring coil PU.....	254
Straight male stud coupling.....	14-16, 52, 55, 61-62
Straight screw-in spigot .....	161
seal ring for manometer .....	47, 76, 232
straight screw-in connector with female thread.....	149
<b>T</b>	

Type designation	Page
T connector .....	27,66,93,113,132,152
T piece.....	50,228
T piece with female thread .....	228
T screw-in connector, swiveling.....	90,128,150
T screw-in joint.....	22
T screw-in piece.....	48
T screw-in spigot, pivoting.....	163
T spigot.....	165
Thread adapter.....	155,221-223
Thread adapter with chambered O-ring .....	222-223
Triple banjo bolt for swivel distributor .....	41
Triple swivel distributor .....	43
<b>U</b>	
Union nut for hose spigot.....	216
Union nut with cutting ring .....	72
<b>V</b>	
VS spacer seal ring .....	44-45,73-74,229-230
VS-seal ring.....	44-45,73-74,229-230
<b>Y</b>	
Y connector.....	94,132-133
Y plug .....	96,135
Y spigot .....	166
Y-Stecker doppelt .....	97



Article No.	Page	Article No.	Page	Article No.	Page	Article No.	Page
SA1394-1102	104,141	VT1482-0406CNI	112	VT1486-0808CNI	111	15-07AL	46,74,230
SA1394-1104	104,141	VT1486-0202CNI	111	VT1486-0809CNI	111	15-07PVC	46,75,231
SA1394-1106	104,141	VT1486-0204CNI	111	VT1482-0408CNI	112	15-0920PVC	46,75,231
SA1394-1108	104,141	VT1486-0206CNI	111	VT1482-0409CNI	112	15-1120PVC	46,75,231
SA1394-1109	104,141	VT1486-0402CNI	111	VT1482-0604CNI	112	15-1120AL	46,74,230
SA1394-1202	104,141	VT1486-0404CNI	111	VT1482-0606CNI	112	17-0143	16
SA1394-1204	104,141	VT1486-0406CNI	111	VT1482-0608CNI	112	17-0304	16
SA1394-1206	104,141	VT1486-0408CNI	111	VT1482-0609CNI	112	17-0308	16
SA1394-1208	104,141	VT1486-0409CNI	111	VT1482-0804CNI	112	17-0712	16
SA1394-1209	104,141	VT1486-0606CNI	111	VT1482-0806CNI	112	17-0103	16
SA1394-1302	104,141	VT1486-0608CNI	111	VT1482-0808CNI	112	17-0104	16
SA1394-1304	104,141	VT1486-0609CNI	111	VT1482-0809CNI	112	17-0106	16
SA1394-1306	104,141	VT1487-5002CNI	111	VT1479-0200CNI	114	17-0108	16
SA1394-1308	104,141	VT1487-5202CNI	111	VT1479-0400CNI	114	17-0306	16
SA1394-1309	104,141	VT1487-5402CNI	111	VT1479-0600CNI	114	17-0504	16
SA1394-1111	104,141	VT1487-5404CNI	111	VT1479-0800CNI	114	17-0506	16
SA1394-1112	104,141	VT1487-5406CNI	111	VT1463-4602CNI	110	17-0508	16
SA1394-1211	104,141	VT1402-0102CNI	114	VT1487-4602CNI	111	17-0509	16
SA1394-1212	104,141	VT1402-0304CNI	114	VT234-0202K934	207	17-0510	16
SA1394-1311	104,141	VT1487-5004CNI	111	VT234-0204K934	207	17-0704	16
SA1394-1312	104,141	VT1487-4802CNI	111	VT234-0206K934	207	17-0706	16
VT1402-0306CNI	114	VT1487-4804CNI	111	VT234-0208K934	207	17-0708	16
VT1421-0402CNI	115	VT1487-5204CNI	111	VT234-0402K934	207	17-0710	16
VT1428-0202CNI	109	VT1482-0204CNI	112	VT234-0404K934	207	18-02	226
VT1428-0204CNI	109	VT1482-0206CNI	112	VT234-0406K934	207	18-04	226
VT1428-0206CNI	109	VT1482-0402CNI	112	VT234-0408K934	207	19-02	226
VT1428-0402CNI	109	VT1482-0404CNI	112	10-0911	233	19-04	226
VT1428-0404CNI	109	VT1457-5004CNI	112	10-1113	233	19-06	226
VT1428-0406CNI	109	VT1433-0202CNI	113	10-1315	233	19-08	226
VT1428-0408CNI	109	VT1433-0404CNI	113	10-1417	233	19-10	226
VT1428-0409CNI	109	VT1433-0606CNI	113	10-1820	233	20-02	225
VT1428-0606CNI	109	VT1433-0808CNI	113	10-2023	233	20-04	225
VT1428-0608CNI	109	VT1433-0909CNI	113	11-0812	233	20-06	225
VT1428-0609CNI	109	VT1477-0600CNI	113	11-1016	233	20-08	225
VT1441-0202CNI	115	VT1477-0800CNI	113	11-1220	233	21-42	225
VT1441-0404CNI	115	VT1477-0900CNI	113	11-1625	233	21-50	225
VT1441-0606CNI	115	VT1478-0600CNI	113	13-01AL	47,76,232	23-02	224
VT1457-4802CNI	112	VT1478-0800CNI	113	13-03AL	47,76,232	23-0200GNI	225
VT1457-4804CNI	112	VT1478-0900CNI	113	14-41PVC	46,75,231	23-02ST	225
VT1457-5002CNI	112	VT1480-0202CNI	114	14-49AL	46,74,230	23-04	224
VT1457-5202CNI	112	VT1480-0404CNI	114	14-49PA	47,75,231	23-0400GNI	225
VT1457-5204CNI	112	VT1480-0606CNI	114	14-49PVC	46,75,231	23-04ST	225
VT1462-0202CNI	110	VT1480-0808CNI	114	14-55AL	46,74,230	23-06	224
VT1462-0204CNI	110	VT1480-0909CNI	114	14-5720AL	46,74,230	23-0600GNI	225
VT1462-0206CNI	110	VT1402-0104CNI	114	14-57AL	46,74,230	23-08	224
VT1462-0402CNI	110	VT1402-0106CNI	114	14-57PVC	46,75,231	23-0800GNI	225
VT1462-0404CNI	110	VT1402-0302CNI	114	14-6120AL	46,74,230	23-1000GNI	225
VT1462-0406CNI	110	VT1402-0308CNI	114	14-61AL	46,74,230	23-1200GNI	225
VT1462-0408CNI	110	VT1402-0309CNI	114	14-6520AL	46,74,230	23-10	224
VT1462-0409CNI	110	VT1421-0602CNI	115	14-65AL	46,74,230	23-12	224
VT1462-0606CNI	110	VT1421-0604CNI	115	14-65PVC	46,75,231	23-14	224
VT1462-0608CNI	110	VT1428-0604CNI	109	14-55PVC	46,75,231	23-16	224
VT1462-0609CNI	110	VT1428-0804CNI	109	14-61PVC	46,75,231	24-4800GNI	225
VT1463-4802CNI	110	VT1428-0806CNI	109	15-0120AL	46,74,230	24-5000GNI	225
VT1463-4804CNI	110	VT1428-0808CNI	109	15-0120PVC	46,75,231	25-5500	29
VT1463-5002CNI	110	VT1428-0809CNI	109	15-01AL	46,74,230	25-5300	29
VT1463-5004CNI	110	VT1429-4802CNI	109	15-01PVC	46,75,231	25-5700	29
VT1463-5202CNI	110	VT1429-4804CNI	109	15-0320AL	46,74,230	26-5304	30
VT1463-5204CNI	110	VT1429-5002CNI	109	15-0320PVC	46,75,231	26-5306	30
VT1463-5402CNI	110	VT1429-5004CNI	109	15-03AL	46,74,230	27-0304	30
VT1463-5404CNI	110	VT1429-5202CNI	109	15-03PVC	46,75,231	27-0306	30
VT1463-5406CNI	110	VT1429-5204CNI	109	15-0520AL	46,74,230	27-0308	30
VT1477-0200CNI	113	VT1486-0208CNI	111	15-0520PVC	46,75,231	28-0204	14
VT1477-0400CNI	113	VT1486-0209CNI	111	15-05AL	46,74,230	28-0204KST	14
VT1478-0200CNI	113	VT1486-0604CNI	111	15-05PVC	46,75,231	28-0206	14
VT1478-0400CNI	113	VT1486-0804CNI	111	15-0720AL	46,74,230	28-0206KST	14
VT1482-0202CNI	112	VT1486-0806CNI	111	15-0720PVC	46,75,231	28-0208	14

Article No.	Page	Article No.	Page	Article No.	Page	Article No.	Page
28-0243	14	34-02061KST	33	35-58061	32	38-0204K	22
28-0404	14	34-0206K	18	35-58081	32	38-0204KKST	23
28-0404KST	14	34-0206KKST	19	35-62041	32	38-0206	23
28-0406	14	34-0208K	18	35-62061	32	38-02061	34
28-0406KST	14	34-02091	31	35-62081	32	38-02061KST	35
28-0409KST	14	34-02431	31-32	35-66041	32	38-0206KKST	23
28-0604	14	34-0404	19	35-66081	32	38-02081	34
28-0606	14	34-04041	31	35-66121	32	38-0243	23
28-0606KST	14	34-04041KST	33	35-5000	39	38-04041KST	35
28-0608	14	34-0404K	18	35-5003	19	38-0404KKST	23
28-0609KST	14	34-0404KKST	19	35-50031	32	38-0406	23
28-0612	14	34-0406	19	35-50031-1	32	38-04061	34
28-0806	14	34-04061	31	35-5003K	18	38-04061KST	35
28-0808	14	34-04061KST	33	35-50041	32	38-0406KKST	23
28-0813	14	34-0408	19	35-50041-1	32	38-0604	23
28-0203	14	34-06081	31	35-5043	19	38-0604K	22
28-0209	14	34-06101	31	35-50431	32	38-06081	34
28-0408	14	34-0610K	18	35-50431-1	32	38-0804	23
28-0409	14	34-0804	19	35-5043K	18	38-08041	34
28-0609	14	34-08041	31	35-5404	20	38-08061	34
28-0610	14	34-08061	31	35-5408	20	38-0806K	22
28-0613	14	34-0806K	18	35-56041	32	38-0808	23
28-0804	14	34-0808	19	35-5606	20	38-08081	34
28-0810	14	34-08081	31	35-56061	32	38-0808K	22
28-0812	14	34-08101	31	35-5608	20	38-08131	34
28-0809	14	34-08121	31	35-5804	20	38-0813K	22
29-5003	15	34-0813K	18	35-5806	20	38-0203	23
29-5004	15	34-0203	19	35-5808	20	38-02031	34
29-5043	15	34-02031	31-32	35-6204	20	38-0203K	22
29-5443	15	34-0203K	18	35-6206	20	38-0204	23
29-5604	15	34-02041	31-32	35-6208	20	38-02041	34
29-6604	15	34-0204K	18	35-6604	20	38-0206K	22
29-5403	15	34-0208	19	35-6606	20	38-0208	23
29-5404	15	34-02081	31-32	35-66061	32	38-0208K	22
29-5406	15	34-0209K	18	35-6608	20	38-02431	34
29-5408	15	34-0243	19	35-6612K	20	38-0243K	22
29-5606	15	34-0243K	18	35-5010K	70,102,139	38-0404	23
29-5608	15	34-0406K	18	35-4200K	37,169	38-04041	34
29-5804	15	34-0406KKST	19	35-5000K	37,70,102,	38-0404K	22
29-5806	15	34-04081	31	36-0100	216	38-0406K	22
29-5808	15	34-0408K	18	36-0300	216	38-0408	23
29-6204	15	34-04091	31	36-03002	216	38-04081	34
29-6206	15	34-0409K	18	36-0500	216	38-0408K	22
29-6208	15	34-0604	19	36-05002	216	38-06041	34
29-6606	15	34-06041	31	36-0700	216	38-0606	23
29-6608	15	34-0604K	18	37-0104	215	38-06061	34
29-6612	15	34-0606	19	37-0106	215	38-0606K	22
30-0204	16	34-06061	31	37-0304	215	38-0608	23
30-0206	16	34-0606K	18	37-03042	215	38-0608K	22
30-0208	16	34-0608	19	37-0306	215	38-06091	34
30-0404	16	34-0608K	18	37-03062	215	38-0609K	22
30-0406	16	34-06091	31	37-0309	215	38-0804K	22
30-0408	16	34-0609K	18	37-0504	215	38-0806	23
30-0604	16	34-0804K	18	37-05042	215	39-5003	24
30-0606	16	34-0806	19	37-0506	215	39-50031-1	35
30-0608	16	34-0808K	18	37-05062	215	39-5003K	23
32-0408	26	34-0810K	18	37-0509	215	39-5043	24
32-0608	26	34-0812K	18	37-05092	215	39-5403	24
32-0406	26	34-08131	31	37-0513	215	39-5408	24
33-5604	26	35-5004	19	37-0706	215	39-5443	24
33-5606	26	35-5004K	18	37-0709	215	39-56041	34
33-5808	26	35-5403	20	37-0713	215	39-5606	24
34-0204	19	35-5406	20	37-0308	215	39-56061	34
34-02041KST	33	35-5443	20	37-0508	215	39-5608	24
34-0204KKST	19	35-5604	20	37-0511	215	39-56081	34
34-0206	19	35-56081	32	37-0711	215	39-5804	24
34-02061	31-32	35-58041	32	38-02041KST	35	39-58041	34

Article No.	Page	Article No.	Page	Article No.	Page	Article No.	Page
39-5806	24	43-1008	218	58-0208	26	66-0807GNI	223
39-58061	34	43-1008GNI	219	58-0404	26	66-5049GNI	223
39-5808	24	43-1208	218	58-0406	26	67-0203	223
39-58081	34	43-1208GNI	219	58-0408	26	67-0405	223
39-6204	24	43-1210	218	59-01	224	67-0607	223
39-62041	34	43-1210GNI	219	59-03	224	68-0204	52
39-6206	24	43-0602GNI	219	59-05	224	68-0404	52
39-62061	34	43-0804	218	59-07	224	68-0406	52
39-6208	24	43-1412	218	59-09	224	68-0408	52
39-62081	34	43-0250GNI	219	59-11	224	68-0410	52
39-6604	24	43-0802GNI	219	60-41	224	68-0604	52
39-66041	34	43-1004GNI	219	60-49	224	68-0606	52
39-6606	24	44-0204	214	61-0204	17	68-0608	52
39-66061	34	44-0206	214	61-0204KST	17	68-0609	52
39-66081	34	44-0209	214	61-0206	17	68-0613	52
39-50031	35	44-0404	214	61-0206KST	17	68-0808	52
39-5004	24	44-0406	214	61-0208	17	68-0810	52
39-50041	35	44-0409	214	61-0404	17	68-0813	52
39-50041-1	35	44-0413	214	61-0404KST	17	68-1013	52
39-5004K	23	44-0606	214	61-0406	17	68-0206	52
39-50431	35	44-06062	214	61-0406KST	17	68-0409	52
39-50431-1	35	44-0609	214	61-0408	17	68-0610	52
39-5043K	23	44-06092	214	61-0409KST	17	68-0612	52
39-5404	24	44-0613	214	61-0609KST	17	68-0804	52
39-5406	24	44-0806	214	62-0204	22	68-0806	52
39-5604	24	44-0809	214	62-0206	22	68-0809	52
39-6608	24	44-0813	214	62-0208	22	68-0812	52
40-0104	215	44-0819	214	62-0404	22	68-1019	52
40-0106	215	44-1013	214	62-0406	22	68-1219	52
40-0304	215	44-1019	214	62-0408	22	70-0249	221
40-0306	215	44-5002	214	63-0202	220	70-0249GNI	222
40-0309	215	44-5003	214	63-0202V5	220	70-0401	221
40-0504	215	44-0408	214	63-0402	220	70-0401GNI	222
40-0506	215	44-0411	214	63-0404	220	70-0449	221
40-0509	215	44-0604	214	63-0404V5	220	70-0449GNI	222
40-0706	215	44-0608	214	63-0604	220	70-0601	221
40-0709	215	44-0611	214	63-0606	220	70-0601GNI	222
40-0713	215	44-0808	214	63-0606V5	220	70-0603	221
40-0508	215	44-0811	214	63-0806	220	70-0603GNI	222
40-0511	215	44-0814	214	63-0808	220	70-0803	221
40-0711	215	44-0818	214	63-0808V5	220	70-0803GNI	222
41-4242	218	44-1222	214	63-1010	220	70-0805	221
41-5050	218	47-0004	217	63-1212	220	70-0805GNI	222
42-0202	218	47-0006	217	64-0202	219	70-1005	221
42-0202GNI	219	47-0009	217	64-0404	219	70-1005GNI	222
42-0404	218	47-0011	217	64-0606	219	70-1007	221
42-04042	218	47-0013	217	64-0808	219	70-1007GNI	222
42-0404GNI	219	47-0406	217	64-1010	219	70-1207	221
42-0606	218	47-0609	217	64-1212	219	70-1207GNI	222
42-06062	218	47-0911	217	64-1414	219	70-1209	221
42-0606GNI	219	47-1113	217	65-0402	219	70-1209GNI	222
42-0808	218	50-0200	40	65-0604	219	70-5041	221
42-0808GNI	219	50-0400	40	65-0806	219	71-0249	221
42-1010	218	50-0600	40	66-0201	223	71-0401	221
42-1010GNI	219	50-0800	40	66-0401	223	71-0603	221
42-1212	218	51-5000	40	66-0403	223	71-0803	221
42-1212GNI	219	51-5400	41	66-0603	223	71-0805	221
42-1414	218	51-5600	41	66-0605	223	72-0202	217
43-0250	218	51-5800	41	66-0805	223	72-0404	217
43-0402	218	52-0200	41	66-0807	223	72-0606	217
43-0402GNI	219	52-0400	41	66-4241	223	73-0401	222
43-0602	218	52-0600	41	66-5049	223	73-0601	222
43-0604	218	52-0800	41	66-1007	223	73-0603	222
43-0604GNI	219	56-4953	224	66-1009	223	73-0801	222
43-0804GNI	219	57-4901	224	66-0201GNI	223	73-0803	222
43-0806	218	58-0204	26	66-0403GNI	223	73-0805	222
43-0806GNI	219	58-0206	26	66-0605GNI	223	73-1003	222

Article No.	Page	Article No.	Page	Article No.	Page	Article No.	Page
73-1005	222	84-53	49	95-0610	176	134-0807	21
73-1007	222	84-57	49	95-0806	176	134-08073	33
73-1205	222	84-65	49	95-0810	176	134-0807K	20
73-1207	222	85-0102	48	95-1010	176	134-0201	21
73-1209	222	85-0304	48	95-5002	176	134-0403	21
73-1407	222	85-0506	48	96-0302	177	134-04033	33
73-1409	222	85-0708	48	96-0402	177	134-0403K	20
73-1411	222	86-0304	48	96-0404	177	134-0605	21
74-02043	216	86-0506	48	96-0406	177	135-4241K	21
74-0204K	216	86-0708	48	96-0604	177	135-42413	33
74-02063	216	86-0102	48	96-0606	177	135-5049	21
74-0206K	216	87-4950	48	96-0906	177	135-50493	33
74-04063	216	87-5354	48	96-0910	177	135-50493-1	33
74-0406K	216	87-5758	48	96-1106	177	135-5049K	21
74-04093	216	88-4950	48	96-1110	177	138-08073	36
74-0409K	216	91-0104	173	96-1306	177	138-0201	25
74-06063	216	91-0106	173	96-1310	177	138-02013	36
74-0606K	216	91-0304	173	96-1610	177	138-0201K	25
74-06093	216	91-0306	173	96-1910	177	138-0403	25
74-0609K	216	91-0506	173	97-0302	178	138-04033	36
76-0202NI	220	91-0510	173	97-0402	178	138-0403K	25
76-0404NI	220	91-0706	173	97-0404	178	138-0605	25
76-0606NI	220	91-0710	173	97-0406	178	138-06053	36
76-0808NI	220	91-0910	173	97-0604	178	138-0605K	25
76-1010NI	220	91-4902	173	97-0606	178	138-0807	25
76-1212NI	220	92-0202	173	97-0806	178	138-0807K	25
77-0400	27	92-0204	173	97-4302	178	139-4241K	25
77-0600	27	92-0206	173	98-0302	174	139-5049	26
77-0800	27	92-0404	173	98-0402	174	139-42413	36
78-0300	27	92-0406	173	98-0404	174	139-50493	36
78-0400	27	92-0606	173	98-0604	174	139-50493-1	36
78-0400KST	27	92-0610	173	98-0606	174	139-5049K	25
78-0600	27	92-0806	173	98-0806	174	140-0102	242
78-0600KST	27	92-0810	173	98-4302	174	140-0506	242
78-0604	27	92-1010	173	99-0406	178	140-0910	242
78-0800	27	92-5002	173	99-0806	178	140-4950	242
78-0804	27	93-0302	174	99-0906	178	140-0304	242
78-0806	27	93-0402	174	99-1006	178	140-0708	242
78-0900KST	27	93-0404	174	99-0606	178	140-1112	242
78-4300	27	93-0406	174	100-49	50	141-0102	242
79-0400	28	93-0604	174	101-49	50	141-0304	242
79-0600	28	93-0606	174	102-49	50	141-0506	242
79-0800	28	93-0904	174	103-0606	179	141-0708	242
80-0303	28	93-0906	174	103-0906	179	141-0910	242
80-0404KST	29	93-0910	174	104-0105	49	141-1112	242
80-0606KST	29	93-1106	174	104-0307	49	142-0602	244
80-0909	28	93-1110	174	104-4101	49	142-0804	244
80-0909KST	29	93-1306	174	104-4901	49	142-1004	244
80-0404	28	93-1310	174	106-0104	29	142-1206	244
80-0404K	28	93-1610	174	106-0106	29	142-1508	244
80-0606	28	93-1910	174	106-0306	29	142-1808	244
80-0808	28	94-0104	175	106-0308	29	142-2210	244
80-4343	28	94-0106	175	106-0506	29	144-0408	245
81-0304	28	94-0304	175	106-0508	29	144-0410	245
81-0406	28	94-0306	175	106-0509	29	144-0815	245
81-0408	28	94-0506	175	107-4904	29	144-0206	245
81-0608	28	94-0510	175	107-4903	29	144-0612	245
82-0604	30	94-0706	175	107-4943	29	144-0818	245
82-1004	30	94-0710	175	112-0200	245	144-1022	245
82-1006	30	94-0910	175	112-0400	245	146-0604	244
82-1208	30	94-4902	175	112-0600	245	146-0806	244
82-1410	30	95-0202	176	112-0800	245	146-1008	244
82-1612	30	95-0204	176	112-5000	245	146-1210	244
83-01	49	95-0206	176	134-02013	33	146-1512	244
83-03	49	95-0404	176	134-0201K	20	146-1816	244
83-05	49	95-0406	176	134-06053	33	146-2220	244
83-07	49	95-0606	176	134-0605K	20	147-0204	243

Article No.	Page	Article No.	Page	Article No.	Page	Article No.	Page
147-0406	243	184-0400	42	234-0206K34	193	234-0206K334	208
147-0408	243	184-0600	42	234-0206K341	193	234-0404K334	208
147-0610	243	186-0400	43	234-0206K342	193	234-0406K334	208
147-0812	243	186-0600	43	234-0206K834	203	234-0609634	199
147-0816	243	186-0800	43	234-0206K8341	203	234-0809634	199
147-1020	243	190-0800	42	234-0206K8342	204	234-0811634	199
148-0104	243	190-0200	42	234-0208K834	203	234-0206634	199
148-0306	243	190-0400	42	234-0215	186	234-0406634	199
148-0308	243	190-0600	42	234-0400	185	234-0408634	199
148-0510	243	192-0200	43	234-0400KV1	184	234-0604634	199
148-0712	243	192-0400	43	234-0400KV2	184	235-5002K835	204
148-0716	243	192-0600	43	234-0400V1	185	235-5003K35	194
148-0920	243	192-0800	43	234-0400V2	186	235-5003K835	204
162-0304	246	194-0106	175	234-0402K834	203	235-5004K35	194
165-0200	245	194-0306	175	234-0402K8341	203	235-5004K835	204
165-0400	245	194-0506	175	234-0402K8342	204	235-5043K35	194
165-0600	245	194-0510	175	234-0403134	194	235-5043K835	204
165-0800	245	194-0706	175	234-0404K34	193	235-5049K135	195
165-1000	245	194-0710	175	234-0404K341	193	235-5400	185
165-1200	245	194-0910	175	234-0404K342	193	235-5400V1	185
165-5000	245	195-0206	176	234-0404K834	203	235-5400V2	186
174-02041	53	195-0406	176	234-0404K8341	203	235-5600	185
174-04061	53	195-0606	176	234-0404K8342	204	235-5600V1	185
174-04091	53	195-0610	176	234-0406K34	193	235-5600V2	186
174-06061	53	195-0806	176	234-0406K341	193	235-5800	185
174-06091	53	195-0810	176	234-0406K342	193	235-5800V1	185
174-0610	53	195-1010	176	234-0406K834	203	235-5800V2	186
174-06101	53	196-0406	177	234-0406K8341	203	235-5002K635	200
174-06131	53	196-0606	177	234-0406K8342	204	235-5003K635	200
174-08131	53	196-0906	177	234-0408K834	203	235-5004K635	200
174-10131	53	196-0910	177	234-0419	186	235-5043K635	200
174-10191	53	196-1110	177	234-0422	186	235-5000K	185
174-1219	53	196-1306	177	234-0605134	195	235-5010K	185
174-12191	53	196-1310	177	234-060634	194	235-5002K335	208
174-0204	53	196-1610	177	234-0606834	204	235-5004K335	208
174-0406	53	196-1910	177	234-060834	194	235-4202K635	200
174-0408	53	197-0606	178	234-0608834	204	236-0200	188
174-04081	53	197-0806	178	234-080634	194	236-0200KV1	187
174-0409	53	200-06	236	234-0807134	195	236-0200KV2	187
174-0606	53	200-09	236	234-080834	194	236-0200V1	188
174-0608	53	200-13	236	234-0202K634	198	236-0200V2	189
174-06081	53	205-00	236	234-0202K6341	198	236-0201134	197
174-0609	53	205-06	236	234-0202K6342	199	236-0202K834	205
174-0613	53	205-09	236	234-0204K634	198	236-0202K8341	205
174-0813	53	225-0620	237	234-0204K6341	198	236-0202K8342	206
174-1013	53	225-5620	237	234-0204K6342	199	236-0204K34	196
174-1019	53	226-0620	237	234-0206K634	198	236-0204K341	196
174-0612	53	226-5620	237	234-0206K6341	198	236-0204K342	196
174-06121	53	227-0620	237	234-0206K6342	199	236-0204K834	205
178-0204	55	227-5620	237	234-0208K634	198	236-0204K8341	205
178-0406	55	228-0615	237	234-0402K634	198	236-0204K8342	206
178-0606	55	228-5615	237	234-0402K6341	198	236-0206K34	196
178-0609	55	234-0200	185	234-0402K6342	199	236-0206K341	196
178-0206	55	234-0200KV1	184	234-0404K634	198	236-0206K342	196
178-0404	55	234-0200KV2	184	234-0404K6341	198	236-0206K834	205
178-0409	55	234-0200V1	185	234-0404K6342	199	236-0206K8341	205
178-0806	55	234-0200V2	186	234-0406K634	198	236-0206K8342	206
178-0809	55	234-0201134	194	234-0406K6341	198	236-0215	189
182-02041	55	234-0202K834	203	234-0406K6342	199	236-0400	188
182-04091	55	234-0202K8341	203	234-0408K634	198	236-0400KV1	187
182-06091	55	234-0202K8342	204	234-0606634	199	236-0400KV2	187
182-0204	55	234-0204K34	193	234-0608634	199	236-0400V1	188
182-0406	55	234-0204K341	193	234-0806634	199	236-0400V2	189
182-04061	55	234-0204K342	193	234-0808634	199	236-0402K834	205
182-0409	55	234-0204K834	203	234-0200K	184	236-0402K8341	205
182-0609	55	234-0204K8341	203	234-0400K	184	236-0402K8342	206
184-0800	42	234-0204K8342	204	234-0204K334	208	236-0403134	197

Article No.	Page	Article No.	Page	Article No.	Page	Article No.	Page
236-0404K34	196	239-5000K	40	333-0202	165	380-0202	166
236-0404K341	196	240-0200	191	333-0303	165	380-0303	166
236-0404K342	196	240-0200KV1	190	333-0404	165	380-0404	166
236-0404K834	205	240-0200KV2	190	333-0606	165	380-0606	166
236-0404K8341	205	240-0200V1	191	334-0203K	162	381-0203	166
236-0404K8342	206	240-0200V2	192	334-0204K	162	381-0304	166
236-0406K34	196	240-0215	192	334-0206K	162	381-0406	166
236-0406K341	196	240-0400	191	334-0403K	162	386-0203	161
236-0406K342	196	240-0400KV1	190	334-0404K	162	386-0204	161
236-0406K834	205	240-0400KV2	190	334-0406K	162	386-0206	161
236-0406K8341	205	240-0400V1	191	334-02033	167	386-0403	161
236-0406K8342	206	240-0400V2	192	334-02043	167	386-0404	161
236-0419	189	240-0419	192	334-02063	167	386-0406	161
236-0422	189	240-0422	192	334-04033	167	387-4202	162
236-0208K834	205	240-0200K	190	334-04043	167	387-4203	162
236-0408K834	205	240-0400K	190	334-04063	167	387-5002	162
236-0202K634	201	241-5400	191	335-4202K	162	387-5003	162
236-0202K6341	201	241-5400V1	191	335-4203K	162	387-5004	162
236-0202K6342	202	241-5400V2	192	335-5002K	162	388-0203	163
236-0204K634	201	241-5600	191	335-5003K	162	388-0204	163
236-0204K6341	201	241-5600V1	191	335-5004K	162	388-0206	163
236-0204K6342	202	241-5600V2	192	335-42023	167	388-0403	163
236-0206K634	201	241-5800	191	335-42033	167	388-0404	163
236-0206K6341	201	241-5800V1	191	335-50023	167	388-0406	163
236-0206K6342	202	241-5800V2	192	335-50033	167	389-4202	163
236-0208K634	201	241-5000K	191	335-50043	167	389-4203	163
236-0402K634	201	241-5010K	191	335-50023-1	167	389-5002	163
236-0402K6341	201	250-0101	240	335-50033-1	167	389-5003	163
236-0402K6342	202	250-0202	240	335-50043-1	167	389-5004	163
236-0404K634	201	250-0303	240	338-0203K	163	400-0400	228
236-0404K6341	201	250-0404	240	338-0204K	163	400-0600	228
236-0404K6342	202	250-0505	240	338-0206K	163	400-0800	228
236-0406K634	201	250-0606	240	338-0403K	163	402-0100	228
236-0406K6341	201	250-0707	240	338-0404K	163	402-0300	228
236-0406K6342	202	250-0808	240	338-0406K	163	402-0500	228
236-0408K634	201	252-0303	241	338-02033	168	402-0700	228
236-0200K	187	252-0505	241	338-02043	168	402-1100	228
236-0400K	187	252-0707	241	338-02063	168	402-1107	228
236-0204K334	209	260-0101	240	338-04033	168	407-0403	228
236-0206K334	209	260-0202	241	338-04043	168	410-0200	227
236-0404K334	209	260-0303	240	338-04063	168	410-0400	227
236-0406K334	209	260-0404	241	339-4202K	164	410-0600	227
237-5002K835	206	260-0505	240	339-4203K	164	410-0800	227
237-5003K35	197	260-0707	240	339-5002K	164	410-0454	227
237-5003K835	206	310-0506	241	339-5003K	164	410-0806	227
237-5004K35	197	314-0204	214	339-5004K	164	410-1000	227
237-5004K835	206	314-5003	214	339-42023	168	410-1008	227
237-5043K35	197	314-5004	214	339-42033	168	410-1200	227
237-5043K835	206	317-0303	217	339-50023	168	412-0700	227
237-5049K135	197	317-0304	217	339-50033	168	412-1100	227
237-5400	188	317-0404	217	339-50043	168	414-0807	227
237-5400V1	188	317-0406	217	375-0202	166	414-1211	227
237-5400V2	189	328-0202	161	375-0303	166	491-5000	103
237-5600	188	328-0203	161	375-0404	166	492-0200	103
237-5600V1	188	328-0204	161	375-0606	166	514-5550AL	45,74,230
237-5600V2	189	328-0206	161	377-0200	165	514-5750AL	45,74,230
237-5800	188	328-0403	161	377-0300	165	514-6150AL	45,74,230
237-5800V1	188	328-0404	161	377-0400	165	514-6550AL	45,74,230
237-5800V2	189	328-0406	161	377-0600	165	515-0122	44,73,229
237-5002K635	202	329-4202	161	378-0200	165	515-0150AL	44,73,229
237-5003K635	202	329-4203	161	378-0300	165	515-0150MS	44,73,229
237-5004K635	202	329-5002	161	378-0400	165	515-0322	44,73,229
237-5043K635	202	329-5003	161	378-0600	165	515-0350AL	44,73,229
237-5000K	188	329-5004	161	379-0200	166	515-0350MS	44,73,229
237-5010K	188	332-0203	165	379-0300	166	515-0522	44,73,229
237-5002K335	209	332-0304	165	379-0400	166	515-0550AL	44,73,229
237-5004K335	209	332-0406	165	379-0600	166	515-0550MS	44,73,229



Article No.	Page	Article No.	Page	Article No.	Page	Article No.	Page
515-0722	44,73,229	534-02041	68	535-50021-1	69	580-0606	67
515-0750AL	44,73,229	534-0206	64	535-50031	69	580-0404	67
515-0750MS	44,73,229	534-02061	68	535-50031-1	69	580-0808	67
517-0104	62	534-0206K	63	535-5003K	63	604-0202	86
517-0106	62	534-0208	64	535-50041	69	604-0204	86
517-0108	62	534-0215	38	535-50041-1	69	604-0206	86
517-0304	62	534-0243K	63	535-5004K	63	604-0402	86
517-0306	62	534-0404K	63	535-50431	69	604-0404	86
517-0308	62	534-0406	64	535-50431-1	69	604-0406	86
523-0400	67	534-04061	68	535-5408	64	604-0408	86
523-0600	67	534-0406K	63	535-56041	68	604-0604	86
523-0800	67	534-0408	64	535-56061	68	604-0606	86
528-0202	61	534-0419	38	535-56081	68	604-0608	86
528-0243	61	534-0419K	37	535-58061	68	604-0609	86
528-0203	61	534-0600K	37,70	535-5808	64	604-0611	86
528-0204	61	534-0604K	63	535-58081	68	604-0612	86
528-0206	61	534-0606K	63	538-0203K	65	604-0804	86
528-0208	61	534-0608	64	538-02041	69	604-0806	86
528-0404	61	534-0608K	63	538-0206	65	604-0808	86
528-0406	61	534-0800K	37,70	538-02061	69	604-0809	86
528-0408	61	534-0804K	63	538-0206K	65	604-0811	86
528-0604	61	534-0806	64	538-02431	69	604-0812	86
528-0606	61	534-0806K	63	538-0404	65	604-0203	86
528-0608	61	534-0808	64	538-0404K	65	604-0403	86
528-0804	61	534-02021	68	538-0406K	65	604-0815	86
528-0806	61	534-0202K	63	538-02021	69	604-1015	86
528-0808	61	534-02031	68	538-0202K	65	607-0002	99
529-5002	62	534-0203K	63	538-02031	69	607-0004	99
529-5003	62	534-0204K	63	538-0204	65	607-0006	99
529-5004	62	534-02081	68	538-0204K	65	607-0008	99
529-5043	62	534-0208K	63	538-0208	65	607-0009	99
529-5404	61	534-02431	68	538-02081	69	607-0902	99
529-5406	61	534-0404	64	538-0208K	65	607-0011	99
529-5408	61	534-04041	68	538-0243K	65	612-0002	98
529-5604	61	534-04081	68	538-04041	69	612-0004	98
529-5606	61	534-0408K	63	538-0406	65	612-0006	98
529-5608	61	534-0604	64	538-04061	69	612-0008	98
529-5804	61	534-06041	68	538-0408	65	612-0009	98
529-5806	61	534-0606	64	538-04081	69	612-0011	98
529-5808	61	534-06061	68	538-0408K	65	612-0902	98
533-0606	66	534-06081	68	539-5004K	65	617-0102	84
533-0202	66	534-0804	64	539-5043K	65	617-0103	84
533-0303	66	534-08041	68	539-50021	69	617-0104	84
533-0404	66	534-08061	68	539-5002K	65	617-0106	84
533-0808	66	534-08081	68	539-50031	69	617-0143	84
533-4343	66	534-0808K	63	539-5003K	65	617-0304	84
534-015010	47,75,231	534-8104SM	72	539-50041	69	617-0306	84
534-0200	38,70	534-8306SM	72	539-50431	69	617-0308	84
534-02002KKST	38	534-8508SM	72	548-0600K	39,71	617-0506	84
534-035010	47,75,231	534-0200K	37,70,169	548-0800K	39,71	617-0508	84
534-0400	38,70	534-0400K	37,70,169	548-0200K	39,71,169	617-0708	84
534-04002KKST	38	535-5400	39,71	548-0400K	39,71,169	617-0302	84
534-0422	38	535-5600	39,71	561-0204	62	617-0504	84
534-055010	47,75,231	535-6200	39	561-0206	62	617-0704	84
534-0600	38,70	535-6600	39	561-0208	62	617-0706	84
534-0621	38	535-5002K	63	561-0404	62	619-0202	96
534-0621K	37	535-5043K	63	561-0406	62	619-0243	96
534-0624	38	535-5404	64	561-0408	62	619-0402	96
534-0628	38	535-5406	64	577-0400	66	619-0404	96
534-075010	47,75,231	535-5604	64	577-0600	66	619-0443	96
534-0800	38,70	535-5606	64	577-0800	66	619-0604	96
534-0828	38	535-5608	64	578-0200	66	619-0606	96
534-0828K	37	535-5800	39,71	578-0300	66	619-0806	96
534-1028	38	535-5804	64	578-0600	66	619-0808	96
534-1036	38	535-58041	68	578-4300	66	619-0906	96
534-1236	38	535-5806	64	578-0400	66	619-0908	96
534-0204	64	535-50021	69	578-0800	66	619-0909	96

Article No.	Page	Article No.	Page	Article No.	Page	Article No.	Page
619-1108	96	629-5043	82	634-0400	102,139	640-0409	86
619-1109	96	629-5006	82	634-0400K	102,139	640-0606	86
619-1111	96	629-4804	82	634-0600	102,139	640-0608	86
620-0402	97	629-4806	82	634-0600K	102,139	640-0609	86
620-0443	97	631-0202	84	634-0800	102,139	640-0611	86
620-0602	97	631-0203	84	634-0800K	102,139	641-0202	96
620-0643	97	631-0204	84	635-5000K	70,102,139	641-0404	96
621-0402	95	631-0206	84	635-50021	100	641-0606	96
621-0403	95	631-0243	84	635-50021-1	100	641-0808	96
621-0443	95	631-0402	84	635-5002K	89	641-0909	96
621-0602	95	631-0403	84	635-50031	100	641-1111	96
621-0603	95	631-0404	84	635-50031-1	100	648-0200K	103,140
621-0604	95	631-0406	84	635-5003K	89	648-0400K	103,140
621-0643	95	631-0408	84	635-50041	100	648-0600K	103,140
621-0804	95	631-0443	84	635-50041-1	100	648-0800K	103,140
621-0806	95	632-0406	92	635-5004K	89	656-0202	87
621-1108	95	632-0408	92	635-50431	100	656-0204	87
621-1106	95	632-0608	92	635-50431-1	100	656-0206	87
622-0202	97,136	632-0811	92	635-5043K	89	656-0208	87
622-0303	97,136	632-1112	92	638-02021	101	656-0402	87
622-0404	97,136	632-0206	92	638-0202K	91	656-0404	87
622-0606	97,136	633-0202	92	638-02031	101	656-0406	87
622-0808	97,136	633-0303	92	638-0203K	91	656-0408	87
622-0909	97,136	633-0404	92	638-02041	101	656-0609	87
622-1111	97,136	633-0606	92	638-0204K	91	661-0202	87
622-4343	97,136	633-0808	92	638-02061	101	661-0203	87
623-0200	97,136	633-0909	92	638-0206K	91	661-0204	87
623-0300	97,136	633-1111	92	638-02431	101	661-0206	87
623-0400	97,136	633-1212	92	638-0243K	91	661-0208	87
623-0600	97,136	633-4343	92	638-04021	101	661-0243	87
623-0800	97,136	633-1515	92	638-0402K	91	661-0402	87
623-0900	97,136	634-02021	100	638-04031	101	661-0403	87
623-1100	97,136	634-0202K	89	638-0403K	91	661-0404	87
623-4300	97,136	634-02031	100	638-04041	101	661-0406	87
623-1200	97,136	634-0203K	89	638-0404K	91	661-0408	87
628-0202	82	634-02041	100	638-04061	101	661-0443	87
628-0203	82	634-0204K	89	638-0406K	91	663-5002	83
628-0204	82	634-02061	100	638-04081	101	663-5003	83
628-0206	82	634-0206K	89	638-0408K	91	663-5004	83
628-0243	82	634-02431	100	638-04431	101	663-5043	83
628-0402	82	634-0243K	89	638-0443K	91	663-4804	83
628-0403	82	634-04021	100	638-06041	101	675-0202	94
628-0404	82	634-0402K	89	638-0604K	91	675-0402	94
628-0406	82	634-04031	100	638-06061	101	675-0404	94
628-0408	82	634-0403K	89	638-0606K	91	675-0443	94
628-0409	82	634-04041	100	638-06081	101	675-0604	94
628-0443	82	634-0404K	89	638-0608K	91	675-0606	94
628-0604	82	634-04061	100	638-08041	101	675-0806	94
628-0606	82	634-0406K	89	638-0804K	91	675-0808	94
628-0608	82	634-04081	100	638-08061	101	675-4302	94
628-0609	82	634-0408K	89	638-0806K	91	675-4343	94
628-0611	82	634-04431	100	638-08081	101	675-1108	94
628-0612	82	634-0443K	89	638-0808K	91	675-1111	94
628-0804	82	634-06041	100	639-50021	101	675-0909	94
628-0806	82	634-0604K	89	639-5002K	91	675-0906	94
628-0808	82	634-06061	100	639-50031	101	675-0908	94
628-0809	82	634-0606K	89	639-5003K	91	675-1109	94
628-0811	82	634-06081	100	639-50041	101	676-0602	94
628-0812	82	634-0608K	89	639-5004K	91	676-0643	94
628-0208	82	634-08041	100	639-50431	101	676-0804	94
628-0218	82	634-0804K	89	639-5043K	91	676-0906	94
628-0411	82	634-08061	100	640-0202	86	677-0200	92
628-0815	82	634-0806K	89	640-0204	86	677-0300	92
628-1015	82	634-08081	100	640-0206	86	677-0400	92
629-5002	82	634-0808K	89	640-0404	86	677-0600	92
629-5003	82	634-0200	102,139	640-0406	86	677-0800	92
629-5004	82	634-0200K	102,139	640-0408	86	677-0900	92



Article No.	Page	Article No.	Page	Article No.	Page	Article No.	Page
677-1100	92	686-0604	85	819-0443	135	834-04021	137
677-1200	92	686-0606	85	819-0604	135	834-0402K	127
677-4300	92	686-0608	85	821-0402	135	834-04031	137
677-1500	92	686-0609	85	821-0602	135	834-0403K	127
678-0200	93	686-0611	85	821-0604	135	834-04041	137
678-0300	93	686-0612	85	821-0806	135	834-0404K	127
678-0400	93	686-0804	85	821-0906	135	834-04061	137
678-0600	93	686-0806	85	821-1108	135	834-0406K	127
678-0800	93	686-0808	85	821-1109	135	834-04081	137
678-0900	93	686-0809	85	821-0204	135	834-0408K	127
678-1100	93	686-0811	85	821-0206	135	834-0443K	127
678-1200	93	686-0812	85	821-0406	135	834-06061	137
678-4300	93	686-0208	85	821-0908	135	834-0606K	127
678-0206	93	686-0209	85	828-0202	122	834-06081	137
678-0409	93	686-0409	85	828-0203	122	834-0608K	127
678-0608	93	687-5002	85	828-0204	122	834-0409K	127
678-0609	93	687-5003	85	828-0206	122	834-0609K	127
678-0806	93	687-5004	85	828-0243	122	834-04431	137
678-1108	93	687-5043	85	828-0402	122	835-50021	137
678-1500	93	687-5006	85	828-0403	122	835-50021-1	137
679-0200	93	688-0202	90	828-0404	122	835-5002K	127
679-0300	93	688-0203	90	828-0406	122	835-50031	137
679-0400	93	688-0204	90	828-0408	122	835-50031-1	137
679-0600	93	688-0206	90	828-0409	122	835-5003K	127
679-0800	93	688-0243	90	828-0443	122	835-50041	137
679-4300	93	688-0402	90	828-0604	122	835-50041-1	137
679-0900	93	688-0403	90	828-0606	122	835-5004K	127
679-1100	93	688-0404	90	828-0608	122	835-50431	137
679-1200	93	688-0406	90	828-0609	122	835-50431-1	137
680-0202	95	688-0408	90	828-0611	122	835-5043K	127
680-0303	95	688-0443	90	828-0804	122	838-02021	138
680-0404	95	688-0208	90	828-0806	122	838-0202K	130
680-0606	95	688-0209	90	828-0808	122	838-02031	138
680-0808	95	688-0409	90	828-0809	122	838-0203K	130
680-0909	95	688-0604	90	828-0811	122	838-02041	138
680-4343	95	688-0606	90	829-4202	122	838-0204K	130
680-1111	95	688-0608	90	829-5002	122	838-02061	138
680-1212	95	688-0609	90	829-5003	122	838-0206K	130
682-0202	88	688-0611	90	829-5004	122	838-02431	138
682-0204	88	688-0804	90	829-5043	122	838-0243K	130
682-0206	88	688-0806	90	829-4804	122	838-04021	138
682-0402	88	688-0808	90	832-0204	131	838-0402K	130
682-0404	88	688-0809	90	832-0406	131	838-04031	138
682-0406	88	688-0811	90	832-0408	131	838-0403K	130
682-0408	88	689-5002	90	832-0608	131	838-04041	138
682-0409	88	689-5003	90	832-0911	131	838-0404K	130
682-0604	88	689-5004	90	832-0304	131	838-04061	138
682-0606	88	689-5043	90	832-0809	131	838-0406K	130
682-0608	88	728-0202	83	833-0202	131	838-04081	138
682-0609	88	728-0204	83	833-0303	131	838-0408K	130
682-0804	88	728-0402	83	833-0404	131	838-04431	138
682-0806	88	728-0404	83	833-0606	131	838-0443K	130
682-0808	88	729-5002	83	833-0808	131	839-50021	138
682-0809	88	729-5004	83	833-0909	131	839-5002K	130
683-5002	88	802-0102	134	833-1111	131	839-50031	138
683-5004	88	802-0104	134	833-4343	131	839-5003K	130
686-0202	85	802-0106	134	834-02021	137	839-50041	138
686-0203	85	802-0304	134	834-0202K	127	839-5004K	130
686-0204	85	802-0306	134	834-02031	137	839-50431	138
686-0206	85	814-0202	134	834-0203K	127	839-5043K	130
686-0243	85	814-0404	134	834-02041	137	841-0202	135
686-0402	85	814-0606	134	834-0204K	127	841-0404	135
686-0403	85	814-0808	134	834-02061	137	841-0606	135
686-0404	85	819-0202	135	834-0206K	127	841-0808	135
686-0406	85	819-0243	135	834-0208K	127	841-1111	135
686-0408	85	819-0402	135	834-02431	137	841-0909	135
686-0443	85	819-0404	135	834-0243K	127	852-0202	126

Article No.	Page	Article No.	Page	Article No.	Page	Article No.	Page
852-0204	126	875-0808	133	886-0409	124	922-1111	154
852-0206	126	875-0906	133	886-0443	124	923-0200	154
852-0402	126	875-0908	133	886-0604	124	923-0400	154
852-0404	126	875-1108	133	886-0606	124	923-0600	154
852-0406	126	875-1109	132	886-0608	124	923-0800	154
852-0408	126	875-0909	132	886-0609	124	923-0900	154
854-0202	129	876-0402	133	886-0611	124	923-1100	154
854-0204	129	877-0200	131	886-0804	124	928-0202	147
854-0206	129	877-0300	131	886-0806	124	928-0204	147
854-0402	129	877-0400	131	886-0808	124	928-0206	147
854-0404	129	877-0600	131	886-0809	124	928-0402	147
854-0406	129	877-0800	131	886-0811	124	928-0404	147
854-0408	129	877-0900	131	887-4202	125	928-0406	147
856-0202	126	877-1100	131	887-5002	125	928-0408	147
856-0204	126	877-4300	131	887-5003	125	928-0606	147
856-0206	126	878-0200	132	887-5004	125	928-0608	147
856-0402	126	878-0300	132	887-5043	125	928-0609	147
856-0404	126	878-0400	132	888-0202	128	928-0806	147
856-0406	126	878-0600	132	888-0203	128	928-0808	147
856-0408	126	878-0800	132	888-0204	128	928-0809	147
857-4202	126	878-0900	132	888-0206	128	928-0604	147
857-4802	126	878-1100	132	888-0243	128	928-0611	147
857-4804	126	878-4300	132	888-0402	128	928-0804	147
857-5002	126	879-0200	132	888-0403	128	928-0811	147
857-5004	126	879-0300	132	888-0404	128	928-0409	147
858-0202	129	879-0400	132	888-0406	128	929-4202	147
858-0204	129	879-0600	132	888-0408	128	929-5002	147
858-0206	129	879-0800	132	888-0409	128	929-5004	147
858-0402	129	879-0900	132	888-0443	128	932-0204	151
858-0404	129	879-1100	132	888-0604	128	932-0406	151
858-0406	129	879-4300	132	888-0606	128	932-0408	151
858-0408	129	880-0202	134	888-0608	128	932-0608	151
862-0202	123	880-0303	134	888-0609	128	932-0609	151
862-0203	123	880-0404	134	888-0804	128	932-0809	151
862-0204	123	880-0606	134	888-0806	128	933-0202	151
862-0206	123	880-0808	134	888-0808	128	933-0404	151
862-0243	123	880-0909	134	888-0809	128	933-0606	151
862-0402	123	880-1111	134	889-5002	128	933-0808	151
862-0403	123	880-4343	134	889-5004	128	933-0909	151
862-0404	123	882-0202	125	894-0206	124	934-0202K	151
862-0406	123	882-0204	125	915-0122	45,74,230	934-0204K	151
862-0408	123	882-0206	125	915-0322	45,74,230	934-0206K	151
862-0443	123	882-0402	125	917-0102	149	934-0402K	151
862-0606	123	882-0404	125	917-0104	149	934-0404K	151
862-0608	123	882-0406	125	917-0106	149	934-0406K	151
862-0609	123	882-0408	125	917-0304	149	934-0408K	151
862-0808	123	882-0409	125	917-0306	149	935-5002K	151
862-0809	123	882-0606	125	917-0308	149	935-5004K	151
863-4802	123	882-0608	125	917-0504	149	941-0202	154
863-4803	123	882-0609	125	917-0506	149	962-0206	148
863-4804	123	882-0808	125	917-0508	149	962-0202	148
863-4806	123	882-0809	125	917-0704	149	962-0204	148
863-4843	123	882-0604	125	917-0706	149	962-0402	148
863-5002	123	882-0804	125	917-0708	149	962-0404	148
863-5003	123	882-0806	125	921-0204	153	962-0406	148
863-5004	123	883-5002	125	921-0402	153	962-0408	148
863-5043	123	883-5004	125	921-0604	153	962-0606	148
874-0202	133	886-0202	124	921-0906	153	962-0608	148
874-0404	133	886-0203	124	921-0908	153	962-0609	148
874-0606	133	886-0204	124	921-0806	153	963-5002	148
874-0604	133	886-0206	124	921-0804	153	963-5004	148
875-0402	133	886-0243	124	921-0602	153	977-0200	152
875-0604	133	886-0402	124	922-0202	154	977-0400	152
875-0202	133	886-0403	124	922-0404	154	977-0600	152
875-0404	133	886-0404	124	922-0606	154	977-0800	152
875-0606	133	886-0406	124	922-0808	154	977-0900	152
875-0806	133	886-0408	124	922-0909	154	978-0200	152

Article No.	Page	Article No.	Page	Article No.	Page
978-0400	152	1159-0700	156	99006-1210	252
978-0600	152	1160-4900	156	99006-1512	252
978-0800	152	1170-0249	155	99006-1713	252
978-0900	152	1170-0401	155	99007-1004	253
979-0400	152	1170-0449	155	99007-1206	253
980-0202	153	1170-0601	155	99007-1408	253
980-0404	153	1170-0603	155	99007-1509	253
980-0606	153	1170-0803	155	99007-1610	253
980-0808	153	1170-0805	155	99007-2112	253
980-0909	153	1176-0202	155	99007-2013	253
980-1111	153	1176-0404	155	99008-1209	254
981-0204	153	1176-0606	155	99009-0704	253
981-0406	153	1176-0808	155	99009-0906	253
981-0608	153	1176-1010	155	99009-1209	253
981-0809	153	1176-1212	155	99012-0503	255
986-0202	149	99001-0402	250	99012-0604	255
986-0204	149	99001-0503	250	99012-0806	255
986-0206	149	99001-0604	250	99012-1109	255
986-0402	149	99001-0806	250	99118-0402	252
986-0404	149	99001-4303	250	99118-0603	252
986-0406	149	99001-0906	250	99118-0804	252
986-0408	149	99001-1008	250	99118-0855	252
986-0409	149	99001-1209	250	99118-1006	252
986-0606	149	99001-1411	250	99118-1208	252
986-0608	149	99002-4303	253	99118-1410	252
986-0609	149	99002-0604	253	99118-1611	252
986-0806	149	99002-0806	253	99118-0604	252
986-0808	149	99003-0402	249	99118-2014	252
986-0809	149	99003-4303	249	99118-0302	252
987-4202	150	99003-0503	249	99150-0425	249
987-5002	150	99003-0604	249	99150-0604	249
987-5004	150	99003-0806	249	99150-0806	249
988-0202	150	99003-1008	249	99150-1007	249
988-0204	150	99003-1209	249	99150-1208	249
988-0206	150	99003-1411	249	99150-1611	249
988-0402	150	99003-1611	249	99150-2014	249
988-0404	150	99003-0302	249	99151-0425	250
988-0406	150	99003-0425	249	99151-0604	250
988-0408	150	99003-1208	249	99151-0806	250
988-0606	150	99003-1410	249	99151-1007	250
988-0608	150	99004-0402	248	99151-1208	250
988-0609	150	99004-4303	248	99151-1611	250
988-0806	150	99004-0503	248	99151-2014	250
988-0808	150	99004-0604	248	99221-0425	251
988-0809	150	99004-0806	248	99221-0604	251
988-0409	150	99004-1008	248	99221-0806	251
989-5002	150	99004-1210	248	99221-1007	251
989-5004	150	99004-1209	248	99221-1209	251
990-0204	153	99004-1411	248	99501-0402	251
1123-0200	156	99004-1512	248	99501-0503	251
1123-0400	156	99004-1613	248	99501-0604	251
1123-0600	156	99005-0402	248	99501-0806	251
1123-0800	156	99005-4303	248	99501-1008	251
1123-1000	156	99005-0503	248	99503-402504	254
1124-5000	156	99005-0604	248	99503-405004	254
1141-5050	155	99005-0806	248	99503-502506	254
1142-0202	155	99005-1008	248	99503-505006	254
1142-0404	155	99005-0906	248	99505-602504	254
1142-0606	155	99005-1209	248	99505-605004	254
1142-0808	155	99005-1210	248	99505-802506	254
1143-0250	155	99005-1411	248	99505-805006	254
1143-0402	155	99005-1512	248	99605-0014	255
1143-0604	155	99005-1613	248	99605-00149	255
1143-0806	155	99006-0604	252	99606-0022	255
1159-0100	156	99006-0806	252	99606-00229	255
1159-0300	156	99006-1008	252		
1159-0500	156	99006-1109	252		













## § 1 General

(1) These conditions of sale shall apply to agreements that are concluded between Eisele Pneumatics GmbH & Co. KG, Waiblingen (hereinafter “Eisele”) and its business customers (hereinafter “Customer”), insofar as these conditions of sale are validly incorporated. General terms and conditions of the Customer that contradict or deviate from these conditions of sale shall not form part of the agreement unless Eisele expressly consents in writing to the application of such general terms and conditions. These conditions of sale shall also apply if we unconditionally perform deliveries to the Customer while being aware of general terms and conditions of the Customer that contradict or deviate from these conditions of sale.

(2) Any arrangements reached between Eisele and the Customer with respect to an agreement shall be in writing. If the Customer does not agree with the application of these conditions of sale, it shall notify Eisele hereof without undue delay.

(3) These conditions of sale shall only apply vis-à-vis entrepreneurs within the meaning of sec.310(1) German Civil Code. Within the scope of ongoing business relations our conditions of sale shall also apply to future deliveries and services unless they are expressly agreed on anew.

## § 2 Offers; order acceptance

(1) Unless the offer expressly provides otherwise, the offers from Eisele shall be without obligation and exclusively understood as an invitation to submit an offer. Any agreements between Eisele and the Customer shall require written order confirmation by Eisele vis-à-vis the Customer.

(2) Descriptions and price information in catalogs, price lists, circulars, brochures or the like shall not be binding and shall merely serve to provide general information to prospective customers about the services offered by Eisele, unless we expressly confirmed this information when concluding an agreement. This also applies, in particular, to illustrations as well as to details regarding the size and weight of our products and services.

## § 3 Delivery periods, partial deliveries

(1) Any agreed delivery period shall begin, unless otherwise specified, on the day on which the order confirmation is received by the Customer.

(2) Eisele’s compliance with the delivery obligation requires the timely and proper fulfillment of the Customer’s cooperation obligations. Eisele reserves the right to plead non-performance.

(3) Eisele shall have the right to withhold delivery from the Customer if Eisele has a payable claim against the Customer.

(4) Eisele shall have the right to make partial deliveries to an extent that is reasonable for the Customer.

(5) Unforeseeable events of force majeure such as, in particular, war, riot, strike, lockout, measures by public authorities and resulting limitations of the capacity of pre-suppliers shall release Eisele from its delivery obligation for the duration of such events and for an additional two weeks. Should any of the aforementioned events last more than 6 weeks, both parties shall have the right to rescind the agreement if it becomes unreasonable for Eisele to render services.

## § 4 Transport, shipping, insurance

Shipments shall be made ex works from the Waiblingen site (Incoterms 2010). Should this be deviated from, the customer shall nevertheless bear the risk associated with the delivery unless expressly otherwise specified.

## § 5 Price

Prices shall be set in euros.

## § 6 Payments

(1) Invoices shall become payable immediately following receipt of the goods without a cash discount deduction, unless otherwise explicitly agreed.

(2) If Eisele accepts payment by bill of exchange, this shall be done on account of performance only. All bill of exchange expenses shall be borne by the Customer; it shall not be entitled to a cash discount deduction.

(3) As long as the Customer is not merely in arrears by an insignificant amount, Eisele can make the performance of services to be rendered contingent on prepayment by the Customer. Should the prepayment not be made within a reasonable time limit, Eisele shall have the right to cancel all orders not yet filled if the consideration has not been paid by the customer by the time at which the time limit expires.

## § 7 Reservation of title

(1) Eisele reserves title to the goods until all of Eisele’s claims against the Customer that have already arisen have been paid in full. In this connection the legal grounds on which Eisele’s claims against the Customer are based are irrelevant. This also includes, in particular, balance claims from current account. Claims for which a bill of exchange is negotiated or a check is issued to Eisele shall not be deemed satisfied until the bill of exchange or check is paid or cashed.

(2) The Customer shall, without undue delay, inform Eisele in writing of intervention by third parties such as, for example, attachment or execution by means of which rights of Eisele (in particular, Eisele’s reservation of title) are impaired.

(3) If the third party is not able to reimburse Eisele for the in-court and out-of-court costs of an action pursuant to sec. 771 German Code of Civil Procedure, the Customer shall be liable for the resulting shortfall.

(4) The processing or alteration of goods by the Customer shall always be carried out on behalf of Eisele. If the product is processed with other objects not belonging to Eisele, Eisele shall acquire joint ownership of the new thing based on the ratio of the value of the goods to the other processed items at the time of the processing. Otherwise, the thing arising from the processing shall be subject to the same provisions as the goods for which title is reserved.

(5) The Customer may resell the reserved goods only within the scope of its regular business operations. It shall be entitled and authorized to resell the reserved goods provided that the claims it accrues against its purchasers or third parties due to the resale, transfer to Eisele. The claims of the Customer arising from the resale of the reserved goods are now assigned to Eisele. Eisele accepts such assignment. The Customer shall not be entitled to otherwise dispose of the reserved goods; in particular, it may not pledge or assign the reserved goods by way of security. The Customer’s right to sell the reserved goods shall expire in the event of a considerable worsening of the Customer’s financial situation (insolvency, threatening insolvency, opening of insolvency proceedings) if the Customer ceases making payments from the proceeds collected and/or gets into arrears.

(6) The Customer shall be authorized to collect the assigned claims until revocation by Eisele. Eisele shall have the right to revoke the collection authorization at any time. The Customer shall not have the right to assign the claim to third parties. Eisele shall not make any use of the right of revocation as long as the Customer duly complies with its payment obligations. At Eisele’s request, the Customer shall inform its purchasers of the assignment to Eisele and provide Eisele with the necessary information and documents for collecting the claim. With respect to the expiry of the Customer’s collection authorization, para. 5 shall apply mutatis mutandis.

(7) Eisele undertakes, upon the Customer’s request, to release the security to which it is entitled in accordance with the above

provisions insofar as its realizable value exceeds the claims to be secured by more than 10%. Eisele shall have the right to decide which security is released.

## § 8 Rights

Eisele shall reserve its copyrights in illustrations, drawings, calculations, drafts and other documents that were prepared by Eisele. This shall apply, in particular, to written documents that are designated as "confidential". The Customer must receive Eisele's express written consent before passing on such documents to third parties.

## § 9 Guarantee, inspection

(1) Insignificant discrepancies, in particular technical improvements or product enhancements, shall not constitute defects within the meaning of sec. 434 German Civil Code.

(2) Furthermore, it shall not constitute a defect where the products are not free from anti-wetting substances, in particular silicone or light lubrication. Although the products are silicone-free when they leave production, it cannot be guaranteed that the products will be absolutely free from silicone or entirely free from other anti-wetting substances, since Eisele's suppliers (packaging suppliers) cannot issue any corresponding guarantees.

(3) The goods delivered within the scope of commercial transactions shall be inspected by the Customer without undue delay and, if a defect is detected, this shall be notified in writing, without undue delay, no later than within two weeks after receiving the goods (patent defect) or after discovery of the defect (latent defect).

(4) If it can be demonstrated that the goods have a defect at the time of the transfer of risk, the Customer can demand subsequent performance. Eisele can decide whether to repair or replace the defective goods. The Customer shall have the right to a reduction or to rescind the agreement if subsequent performance fails. This is the case if two replacement deliveries were also defective or two repair attempts were unsuccessful. Should goods that are allegedly defective, but actually fault-free, be returned, Eisele shall be at liberty to charge the Customer a reasonable amount to cover expenses incurred by Eisele in this connection, in particular for the repeated inspection of the goods.

(5) Warranty claims of the Customer based on defects shall become statute-barred 12 months after delivery of the goods. This shall not apply with respect to items that, due to their customary manner of use, were used for a building and caused the defectiveness of that building; in this case the claim shall only become statute-barred after five years. There shall be no warranty claim for downgraded goods, special items, waste and goods that are not new. There shall be no claims to reduction or the exercise of a right of rescission if the claim to subsequent performance has become statute-barred.

## § 10 Liability

(1) Eisele shall not be liable for direct or indirect damage (for example, due to an operational interruption or lost profits of the Customer), irrespective of the legal grounds therefor.

(2) The above exclusion of liability shall not apply:

- (i) in the event of willful or grossly negligent breaches of duty by the governing bodies, employees or vicarious agents of Eisele;
- (ii) in the event of an injury to life, limb or health;
- (iii) in the event of a breach of material contractual duties. In the latter case, liability of Eisele shall, however, be limited to damage typically foreseeable upon conclusion of the agreement. For damage that could not be foreseen by Eisele, liability shall be limited to the value of the order.

(3) The above restrictions and limitations shall not be applied to liability provisions that are required by law, such as, for example, those of the Product Liability Act.

## § 11 Final provisions, applicable law, jurisdiction

(1) Agreements between Eisele and the Customer shall be exclusively governed by German law to the exclusion of the United Nations Convention on Contracts for the International Sale of Goods (CISG) and private international law.

(2) Waiblingen shall be the sole place of jurisdiction for all disputes arising from or in connection with the business relations between Eisele and the Customer, provided that the Customer is a dealer. The place of jurisdiction shall also apply to actions pertaining to checks or bills of exchange.

(3) Should a provision of these conditions of sale be or become invalid or impracticable, this shall not affect the validity of the remaining conditions of sale. Eisele and the Customer undertake, in such a case, to replace the invalid or impractical provision with a valid or practicable provision that comes as close as possible to the spirit and purpose of the provision to be replaced.

(4) Should these conditions of sale contain an unintended omission, this shall be filled with a provision that Eisele and the Customer would have agreed on had they considered the need for a provision governing the respective issue.

Waiblingen, August 2011

\* \* \*

## CUSTOMISED CONNECTION SOLUTIONS

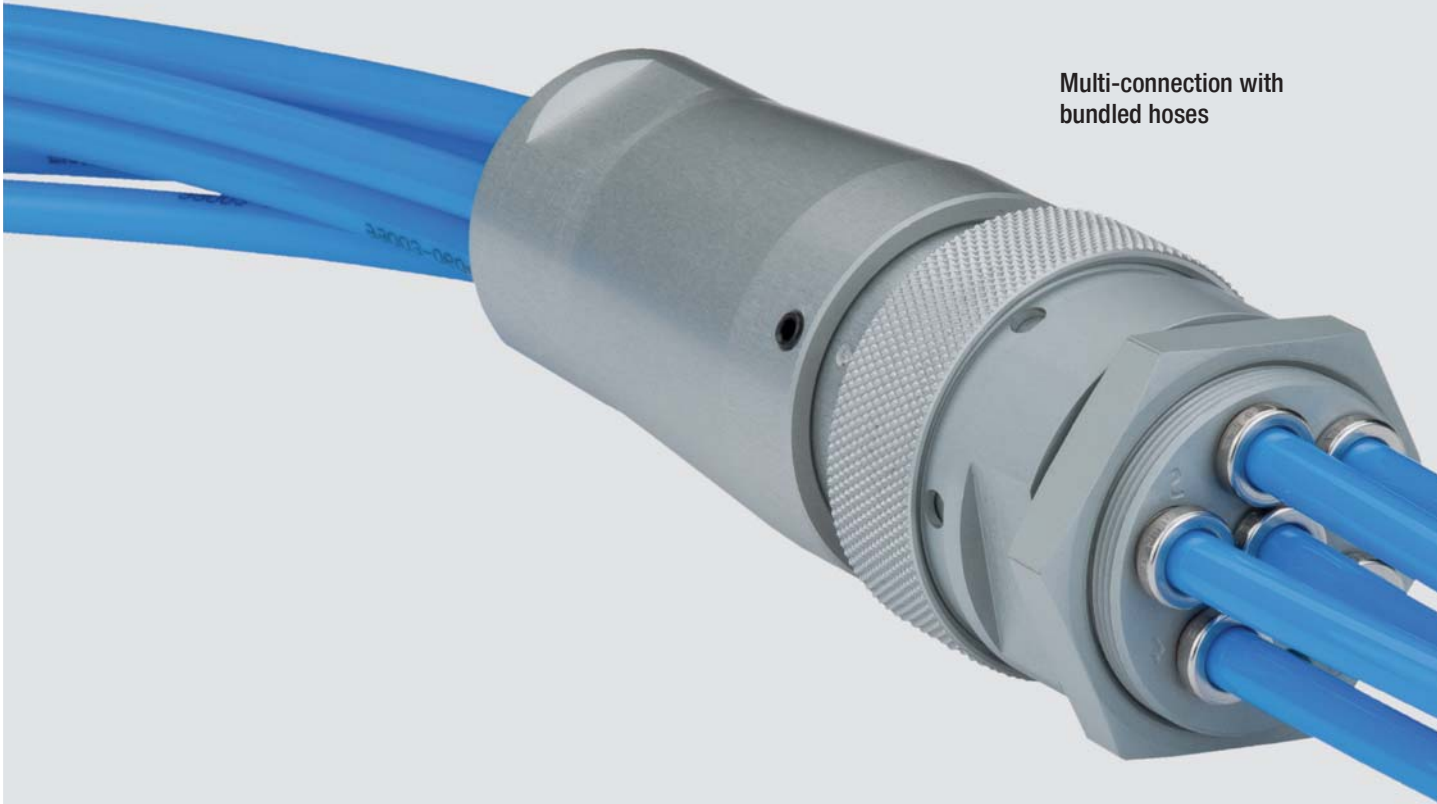

Multi-connection with bundled hoses

We master your individual specifications. The EISELE **CLIENTLINE** was created to deliver customized connection solutions even for the most challenging individual specifications. Every new **CLIENTLINE** product is unique, based on our 40 years of experience with connections in many industrial sectors.

The challenges we tackle with EISELE **CLIENTLINE** solutions are a welcome source of inspiration – strengthening our company's innovation power.

Thanks to its cross-sector competence, EISELE has developed compelling connection solutions for a large number of industries:



- 1 Customers in the **pharmaceutical and medical technology sectors** demand extreme precision combined with maximum cleanliness of the tubing system.
- 2 Hygiene and rugged construction play an important role in the **food industry**. The connections used here are mainly made of stainless steel.
- 3 When complex machines have to be fed by a **central lubrication system**, the media have to be very precisely dosed, and the connections and tubing need long lifetimes.
- 4 The connection technology for **paint spraying systems** needs dead-space-free tubing systems, and components capable of fast and residue-free cleaning.
- 5 An important factor for tubing technology in **welding systems** is that the connections and the hoses are flame-proof and resistant to weld spatter.
- 6 If the complete **pipng system** is used as a **pressure reservoir** in compressed air systems, all the components must be pressure-tight and leak-proof.







Eisele Pneumatics GmbH & Co. KG  
Qualitäts-Anschlusskomponenten  
für Druckluft, Gase und Flüssigkeiten  
Quality connection components for  
compressed air, gases, and liquids

Hermann-Hess-Str. 14-16  
71332 Waiblingen | Germany

Telephone +49 (0) 7151-1719-0  
Fax +49 (0) 7151-1719-17

info@eisele.eu  
www.eisele.eu

## QUALITY CONNECTION COMPONENTS FOR COMPRESSED AIR, GASES, AND LIQUIDS



BASIC

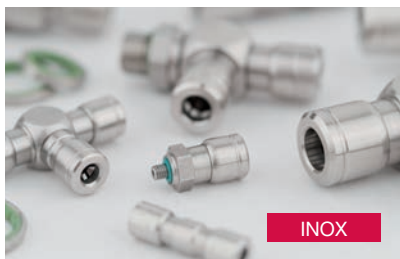

INOX

EISELE **INOXLINE**  
Stainless steel connection  
solutions



LIQUID

EISELE **LIQUIDLINE**  
Connections for cooling water



MULTI

EISELE **MULTILINE**  
Multiple couplings for multiple  
media connections